

ATTACHMENT I

PROPERTY INSURANCE

Schedule of Values

Exposure Information

VALUED AS OF JULY 1, 2017

JEFFERSON COUNTY PUBLIC SCHOOLS

LOUISVILLE, KENTUCKY



**Jefferson County Board of Education, Louisville, KY
2017-2018 Statement of Insurable Values**

Loc #	Building Name	Address	ZIP	Constr Class Description	Year Built	Entry Alarm	Sprinkler %	Story	Floor Area	Building	Contents	Total By Campus
1	STONESTREET ELEMENTARY	10007 STONESTREET ROAD	40272	Masonry Non-Combustible - 100 %	1958	Y	0	1	48,235	8,126,012	944,254	
1	Loc. Subtotal									8,126,012	944,254	9,070,266
2	FAIRDALE HIGH SCHOOL	1001 FAIRDALE RD	40118	Fire Resistive - 100 %	1958	Y	0	3	256,480	39,693,893	4,399,228	
2	FAIRDALE VOCATIONAL	1001 FAIRDALE RD	40118	Masonry Non-Combustible - 100 %	1958	Y	0	1	45,424	5,375,694	2,052,663	
2	FAIRDALE OFFICE BUILDING (BUS)	1001 FAIRDALE RD	40118	Frame - 100 %	1975	Y	0	1	875	118,308	5,212	
2	FAIRDALE WEIGHT RM BUILDING	1001 FAIRDALE RD	40118	Masonry Non-Combustible - 100 %	1958	Y	0	1	10,180	1,182,707	20,851	
2	Loc. Subtotal									46,370,602	6,477,955	52,848,556
3	ENGELHARD ELEMENTARY	1004 SOUTH FIRST STREET	40203	Masonry Non-Combustible - 100 %	1965	Y	Y	3	58,394	8,432,301	2,215,034	
3	Loc. Subtotal									8,432,301	2,215,034	10,647,335
4	SOUTH PARK TAPP	1010 NEIGHBORHOOD PLACE	40118	Masonry Non-Combustible - 100 %	1950	Y	0	1	42,152	5,106,980	1,621,555	
4	Loc. Subtotal									5,106,980	1,621,555	6,728,535
5	FAIRDALE ELEMENTARY	10104 MITCHELL HILL ROAD	40118	Masonry Non-Combustible - 100 %	1973	Y	0	1	65,323	6,441,079	981,842	
5	FAIRDALE ELEMENTARY SCHOOL-ADDITION	10104 MITCHELL HILL ROAD	40118	Masonry Non-Combustible - 100 %	2000	Y	N	1	10,676	2,158,994	220,846	
5	Loc. Subtotal									8,600,073	1,202,688	9,802,761
6	VALLEY HIGH SCHOOL	10200 DIXIE HIGHWAY	40272	Modified Fire Resistive - 100 %	1936	Y	100	3	234,638	38,871,464	4,587,724	
6	VALLY HIGH SCHOOL, J.C. CANTRELL GYM	10200 DIXIE HIGHWAY	40272	Masonry Non-Combustible - 100 %	2014	Y	0	1	31,464	22,759,552	243,287	
6	Loc. Subtotal									61,631,016	4,831,012	66,462,028
7	DIXIE ELEMENTARY	10201 CASALANDA DRIVE	40272	Masonry Non-Combustible - 100 %	1960	Y	0	2	44,573	6,389,537	909,063	
7	Loc. Subtotal									6,389,537	909,063	7,298,599
8	AUDUBON TRADITIONAL ELEMENTARY	1051 HESS LANE	40217	Masonry Non-Combustible - 100 %	1954	Y	0	1	51,615	7,230,083	935,789	
8	Loc. Subtotal									7,230,083	935,789	8,165,872
9	CORAL RIDGE ELEMENTARY	10608 NATIONAL TURNPIKE	40118	Masonry Non-Combustible - 100 %	1971	Y	0	1	53,751	7,214,003	973,152	
9	Loc. Subtotal									7,214,003	973,152	8,187,156
10	BLUE LICK COMPOUND	10703-05 BLUE LICK ROAD	40219	Frame - 100 %	2000	Y	N	2	2,300	267,604	85,693	
10	Loc. Subtotal									267,604	85,693	353,298
11	WHEATLEY ELEMENTARY SCHOOL	1107 S. 17TH STREET	40210	Masonry Non-Combustible - 100 %	1961	Y	100	2	61,244	9,230,108	1,103,486	
11	Loc. Subtotal									9,230,108	1,103,486	10,333,594
12	COLERIDGE TAYLOR ELEMENTARY SCHOOL	1115 W CHESTNUT STREET	40203	Masonry Non-Combustible - 100 %	1969	Y	100	2	73,437	9,249,386	1,329,398	
12	Loc. Subtotal									9,249,386	1,329,398	10,578,784
13	BOILER HOUSE	1128 EAST BROADWAY	40204	Fire Resistive - 100 %	1910	Y	0	1	1,875	301,277	260,664	
13	BRECKINRIDGE METROPOLITAN HIGH SCHOOL	1128 EAST BROADWAY	40204	Fire Resistive - 100 %	1910	Y	100	3	61,737	7,783,028	1,112,173	
13	Loc. Subtotal									8,084,305	1,372,837	9,457,142
14	CENTRAL HIGH SCHOOL	1130 W. CHESTNUT	40203	Masonry Non-Combustible - 100 %	1952	Y	20	3	232,587	33,574,779	4,989,990	
14	CENTRAL STADIUM	1345 W. MUHAMMAD ALI	40203	Masonry Non-Combustible - 100 %	2001	Y	100	1	60,000	5,761,229	34,005	
14	CENTRAL VISITORS RESTROOM/CONCESSION	1345 W. MUHAMMAD ALI	40203	Joisted Masonry - 100 %	2005	N	N	1	1,377	235,994	12,762	
14	Loc. Subtotal									39,572,002	5,036,757	44,608,759
15	MEDORA ELEMENTARY	11801 DEERING RD.	40272	Masonry Non-Combustible - 100 %	1954	Y	0	1	39,537	4,843,689	712,488	
15	Loc. Subtotal									4,843,689	712,488	5,556,178
16	FIELD ELEMENTARY	120 SACRED HEART LANE	40206	Masonry Non-Combustible - 100 %	1915	Y	100	1	48,818	6,625,727	877,574	
16	Loc. Subtotal									6,625,727	877,574	7,503,301



**Jefferson County Board of Education, Louisville, KY
2017-2018 Statement of Insurable Values**

Loc #	Building Name	Address	ZIP	Constr Class Description	Year Built	Entry Alarm	Sprinkler %	Story	Floor Area	Building	Contents	Total By Campus
17	DUPONT MANUAL HIGH SCHOOL	120 W. LEE STREET	40208	Masonry Non-Combustible - 100 %	1934	Y	Y	3	247,955	34,447,341	4,869,115	
17	DUPONT MANUAL STADIUM/CARETAKER HOUSE	1230 EAST BURNED AVENUE	40217	Joisted Masonry - 100 %	1923	N	N	0	0	1,942,558	0	
17	Loc. Subtotal									36,389,899	4,869,115	41,259,013
18	NOE MIDDLE SCHOOL	121 W LEE ST	40208	Masonry Non-Combustible - 100 %	1974	Y	100	2	155,118	19,926,568	2,189,596	
18	Loc. Subtotal									19,926,568	2,189,596	22,116,164
19	FRAYSER ELEMENTARY	1230 LARCHMONT AVENUE	40215	Masonry Non-Combustible - 100 %	1932	Y	100	2	67,707	11,059,802	1,233,818	
19	Loc. Subtotal									11,059,802	1,233,818	12,293,620
20	NORTON COMMONS ELEMENTARY	10941 KINGS CROWN DR	40059	Masonry Non-Combustible - 100%	2016	Y	100	2	64,000	15,655,000	2,525,000	
20	Loc. Subtotal									15,655,000	2,525,000	18,180,000
21	EASTERN HIGH SCHOOL	12400 SHELBYVILLE ROAD	40243	Masonry Non-Combustible - 100 %	1949	Y	100	3	241,428	50,177,737	4,726,749	
21	Loc. Subtotal									50,177,737	4,726,749	54,904,485
22	HITE ELEMENTARY	12408 SHELBYVILLE ROAD	40243	Masonry Non-Combustible - 100 %	1963	Y	0	2	45,720	7,230,538	1,061,054	
22	Loc. Subtotal									7,230,538	1,061,054	8,291,593
23	GILMORE LANE ELEMENTARY	1281 GILMORE LANE	40213	Masonry Non-Combustible - 100 %	1955	Y	0	1	39,483	6,487,551	712,488	
23	Loc. Subtotal									6,487,551	712,488	7,200,039
24	BLANKENBAKER COMPOUND	13075 MIDDLETON INDUSTRIAL P	40223	Masonry Non-Combustible - 100 %	1981	Y	100	1	20,683	1,569,739	102,016	
24	Loc. Subtotal									1,569,739	102,016	1,671,755
25	MAUPIN ELEMENTARY	1312 CATALPA STREET	40211	Masonry Non-Combustible - 100 %	1998	Y	100	1	74,000	13,595,667	1,530,778	
25	Loc. Subtotal									13,595,667	1,530,778	15,126,445
26	HAZELWOOD ELEMENTARY	1325 BLUEGRASS AVENUE	40215	Masonry Non-Combustible - 100 %	1951	Y	0	2	75,881	13,474,144	2,064,758	
26	Loc. Subtotal									13,474,144	2,064,758	15,538,902
27	BRECKINRIDGE/FRANKLIN ELEMENTARY	1351 PAYNE STREET	40206	Masonry Non-Combustible - 100 %	1999	Y	100	1	78,404	16,183,521	1,621,879	
27	Loc. Subtotal									16,183,521	1,621,879	17,805,400
28	FROST MIDDLE SCHOOL	13700 SANDRAY BLVD	40272	Masonry Non-Combustible - 100 %	1966	Y	0	2	76,851	10,480,263	1,360,217	
28	Loc. Subtotal									10,480,263	1,360,217	11,840,480
29	FOSTER ACADEMY	1401 SOUTH 41ST STREET	40211	Masonry Non-Combustible - 100 %	2001	Y	100	1	78,000	16,665,291	1,613,522	
29	Loc. Subtotal									16,665,291	1,613,522	18,278,813
30	JEFFERSON COUNTY TRADITIONAL	1418 MORTON AVENUE	40204	Masonry Non-Combustible - 100 %	1923	Y	100	3	120,513	15,716,232	1,703,019	
30	Loc. Subtotal									15,716,232	1,703,019	17,419,251
31	STOPHER ELEMENTARY SCHOOL (211)	14417 AIKEN ROAD	40245	Masonry Non-Combustible - 100 %	2007	Y	Y	1	79,394	13,727,230	1,644,375	
31	Loc. Subtotal									13,727,230	1,644,375	15,371,605
32	CAMP TAYLOR ELEMENTARY	1446 BELMAR DRIVE	40213	Masonry Non-Combustible - 100 %	1970	Y	0	2	59,199	8,353,430	1,061,617	
32	Loc. Subtotal									8,353,430	1,061,617	9,415,047
33	GUTERMUTH ELEMENTARY	1500 SANDERS LANE	40216	Masonry Non-Combustible - 100 %	1970	Y	0	2	53,378	7,214,005	964,464	
33	Loc. Subtotal									7,214,005	964,464	8,178,469
34	THOMAS JEFFERSON GYM BUILDING	1501 RANGELAND ROAD	40219	Masonry Non-Combustible - 100 %	1975	Y	N	1	18,200	2,512,017	139,019	
34	THOMAS JEFFERSON MIDDLE SCHOOL	1501 RANGELAND ROAD	40219	Masonry Non-Combustible - 100 %	1962	Y	N	2	206,213	25,013,860	2,919,463	
34	Loc. Subtotal									27,525,876	3,058,482	30,584,358



**Jefferson County Board of Education, Louisville, KY
2017-2018 Statement of Insurable Values**

Loc #	Building Name	Address	ZIP	Constr Class Description	Year Built	Entry Alarm	Sprinkler %	Story	Floor Area	Building	Contents	Total By Campus
35	YOUTH PERFORMING ARTS CENTER	1517 S 2ND STREET	40208	Masonry Non-Combustible - 100 %	1978	Y	100	2	78,043	16,405,823	1,529,240	
35	Loc. Subtotal									16,405,823	1,529,240	17,935,063
36	BOWEN ELEMENTARY	1601 ROOSEVELT AVE	40242	Masonry Non-Combustible - 100 %	1969	Y	0	1	57,010	7,447,220	1,012,371	
36	Loc. Subtotal									7,447,220	1,012,371	8,459,591
37	ROOSEVELT/PERRY ELEM. SCHOOL	1606 MAGAZINE STREET	40203	Masonry Non-Combustible - 100 %	1959	Y	0	2	48,745	6,926,920	877,574	
37	Loc. Subtotal									6,926,920	877,574	7,804,494
38	BLOOM ADDITION	1627 LUCIA AVE	40204	Masonry Non-Combustible - 100 %	2005	N	100	3	19,511	4,233,206	295,079	
38	BLOOM ELEMENTARY	1627 LUCIA AVE	40204	Joisted Masonry - 100 %	1896	Y	100	3	47,904	5,855,558	868,887	
38	Loc. Subtotal									10,088,764	1,163,966	11,252,730
39	HIGHLAND MIDDLE SCHOOL	1700 NORRIS PLACE	40205	Masonry Non-Combustible - 100 %	1926	Y	100	3	123,784	18,026,959	1,648,767	
39	Loc. Subtotal									18,026,959	1,648,767	19,675,726
40	RANGELAND ELEMENTARY	1701 RANGELAND ELEM	40219	Masonry Non-Combustible - 100 %	1962	Y	0	2	45,400	6,775,083	816,752	
40	Loc. Subtotal									6,775,083	816,752	7,591,836
41	MCFERRAN PREPARATORY ACADEMY	1900 SOUTH 7TH STREET	40208	Masonry Non-Combustible - 100 %	1971	Y	100	2	174,503	31,285,055	3,466,323	
41	Loc. Subtotal									31,285,055	3,466,323	34,751,378
42	MILL CREEK RESIDENCE	1910 MATHEIS	40216	Masonry Non-Combustible - 100 %	1970	N	0	1	1,250	121,091	0	
42	Loc. Subtotal									121,091	0	121,091
43	WILDER ELEMENTARY	1913 HERR LANE	40222	Masonry Non-Combustible - 100 %	1957	Y	0	1	49,738	8,223,116	855,397	
43	Loc. Subtotal									8,223,116	855,397	9,078,513
44	MINOR DANIELS HIGH SCHOOL	1960 BASHFORD MANOR LANE	40218	Masonry Non-Combustible - 100 %	1960	Y	100	2	46,759	6,552,545	1,360,217	
44	Loc. Subtotal									6,552,545	1,360,217	7,912,762
45	DUNN ELEMENTARY	2010 RUDY LANE	40207	Masonry Non-Combustible - 100 %	1972	Y	100	1	51,816	6,956,366	938,399	
45	Loc. Subtotal									6,956,366	938,399	7,894,764
46	LOWE ELEMENTARY	210 OXFORDSHIRE LANE	40222	Masonry Non-Combustible - 100 %	1974	Y	100	1	59,560	7,986,934	1,077,420	
46	Loc. Subtotal									7,986,934	1,077,420	9,064,353
47	MIDDLETOWN ELEMENTARY	218 N. MADISON	40243	Masonry Non-Combustible - 100 %	1953	Y	0	1	58,553	7,759,155	1,058,466	
47	Loc. Subtotal									7,759,155	1,058,466	8,817,621
48	WESTERN MIDDLE SCHOOL	2201 W. MAIN STREET	40212	Masonry Non-Combustible - 100 %	1926	Y	100	3	133,525	18,509,245	1,894,173	
48	Loc. Subtotal									18,509,245	1,894,173	20,403,418
49	KERRICK ELEMENTARY	2210 UPPER HUNTERS TRACE	40216	Masonry Non-Combustible - 100 %	1959	Y	0	1	48,677	8,165,852	865,694	
49	Loc. Subtotal									8,165,852	865,694	9,031,546
50	BUTLER ATHLETIC BUILDING/METAL SHED	2222 CRUMS LANE	40216	Masonry Non-Combustible - 100 %	1954	Y	0	1	3,600	412,227	27,801	
50	BUTLER HIGH SCHOOL	2222 CRUMS LANE	40216	Masonry Non-Combustible - 100 %	1954	Y	10	3	210,238	33,146,722	4,110,403	
50	BUTLER MUSIC BUILDING	2222 CRUMS LANE	40216	Non-Combustible - 100 %	1954	Y	0	1	1,800	136,719	45,181	
50	BUTLER WOODWORKING SHOP	2222 CRUMS LANE	40216	Masonry Non-Combustible - 100 %	1954	Y	0	1	3,600	425,110	71,246	
50	Loc. Subtotal									34,120,778	4,254,632	38,375,410
51	HAWTHORNE ELEMENTARY	2301 CLARENDON AVE	40205	Masonry Non-Combustible - 100 %	1954	Y	0	1	42,510	5,742,075	765,371	
51	Loc. Subtotal									5,742,075	765,371	6,507,446



**Jefferson County Board of Education, Louisville, KY
2017-2018 Statement of Insurable Values**

Loc #	Building Name	Address	ZIP	Constr Class Description	Year Built	Entry Alarm	Sprinkler %	Story	Floor Area	Building	Contents	Total By Campus
52	BYCK ELEMENTARY GYM	2328 CEDAR STREET	40212	Masonry Non-Combustible - 100 %	1999	Y	N	1	9,000	2,187,619	54,943	
52	BYCK ELEMENTARY SCHOOL	2328 CEDAR STREET	40212	Masonry Non-Combustible - 100 %	1961	Y	100	2	74,408	8,697,448	1,016,596	
52	Loc. Subtotal									10,885,067	1,071,538	11,956,605
53	WALLER ENVIRONMENTAL SCHOOL	2415 ROCKFORD LANE	40216	Masonry Non-Combustible - 100 %	1968	Y	N	0	52,616	13,393,868	1,448,913	
53	Loc. Subtotal									13,393,868	1,448,913	14,842,781
54	WESTERN BAND BUILDING	2501 ROCKFORD LANE	40216	Non-Combustible - 100 %	1961	Y	0	1	3,600	367,115	182,466	
54	WESTERN GYM 1	2501 ROCKFORD LANE	40216	Masonry Non-Combustible - 100 %	1961	Y	0	1	15,750	2,177,081	121,643	
54	WESTERN GYM 2	2501 ROCKFORD LANE	40216	Masonry Non-Combustible - 100 %	1961	Y	0	1	7,500	1,043,454	57,344	
54	WESTERN SHOP BUILDING	2501 ROCKFORD LANE	40216	Non-Combustible - 100 %	1961	Y	0	1	6,000	620,298	118,167	
54	WESTERN HIGH	2501 ROCKFORD LANE	40216	Masonry Non-Combustible - 100 %	1961	Y	0	2	202,622	25,548,079	3,962,129	
54	Loc. Subtotal									29,756,028	4,441,749	34,197,777
55	JOHNSON MIDDLE SCHOOL	2509 WILSON AVE.	40210	Joisted Masonry - 100 %	1929	Y	100	3	136,185	20,046,236	1,925,124	
55	Loc. Subtotal									20,046,236	1,925,124	21,971,359
56	GS COCHRANE ELEMENTARY	2511 TREGARON AVE	40299	Masonry Non-Combustible - 100 %	1990	Y	100	1	56,645	7,214,005	955,774	
56	Loc. Subtotal									7,214,005	955,774	8,169,779
57	BARRET MIDDLE SCHOOL	2561 GRINSTEAD DRIVE	40206	Fire Resistive - 100 %	1930	Y	100	3	107,695	15,143,944	1,511,864	
57	Loc. Subtotal									15,143,944	1,511,864	16,655,807
58	GREATHOUSE/SHRYOCK ELEMENTARY	2700 BROWNS LANE	40220	Masonry Non-Combustible - 100 %	1957	Y	0	1	51,054	6,779,213	922,067	
58	Loc. Subtotal									6,779,213	922,067	7,701,279
59	SCHAFFNER ELEMENTARY	2701 CRUMMS LANE	40216	Modified Fire Resistive - 100 %	1954	Y	15	1	41,156	5,410,729	747,242	
59	Loc. Subtotal									5,410,729	747,242	6,157,970
60	ATKINSON ELEMENTARY SCHOOL	2800 ALFORD	40212	Masonry Non-Combustible - 100 %	1990	Y	100	1	73,281	13,704,137	2,415,506	
60	Loc. Subtotal									13,704,137	2,415,506	16,119,644
61	BRANDEIS ELEMENTARY SCHOOL	2817 W. KENTUCKY ST.	40211	Masonry Non-Combustible - 100 %	1992	Y	100	1	55,400	13,248,555	1,998,440	
61	Loc. Subtotal									13,248,555	1,998,440	15,246,995
62	ATHERTON HIGH SCHOOL	3000 DUNDEE RD	40205	Masonry Non-Combustible - 100 %	1962	Y	100	2	194,044	34,519,908	3,788,348	
62	Loc. Subtotal									34,519,908	3,788,348	38,308,256
63	SERVICE CENTER ADMIN OFF	3001 CRITTENDEN	40209	Masonry Non-Combustible - 100 %	1961	Y	100	1	358,030	41,867,314	27,204,338	
63	Loc. Subtotal									41,867,314	27,204,338	69,071,651
64	RUTHERFORD ELEMENTARY	301 SOUTHLAND BLVD	40214	Masonry Non-Combustible - 100 %	1951	Y	0	2	81,472	12,659,959	1,468,420	
64	Loc. Subtotal									12,659,959	1,468,420	14,128,379
65	CROSBY MIDDLE	303 GATEHOUSE LANE	40243	Masonry Non-Combustible - 100 %	1974	Y	100	2	98,894	13,208,668	1,398,908	
65	Loc. Subtotal									13,208,668	1,398,908	14,607,577
66	JACOB BUS COMPOUND	3200 GEORGETOWN PL	40215	Joisted Masonry - 100 %	2005	N	N	1	1,170	106,436	25,200	
66	Loc. Subtotal									106,436	25,200	131,636
67	CRUMS LANE ELEMENTARY	3212 S CRUMS LANE	40216	Masonry Non-Combustible - 100 %	1962	Y	0	2	53,230	8,230,693	965,753	
67	Loc. Subtotal									8,230,693	965,753	9,196,446



**Jefferson County Board of Education, Louisville, KY
2017-2018 Statement of Insurable Values**

Loc #	Building Name	Address	ZIP	Constr Class Description	Year Built	Entry Alarm	Sprinkler %	Story	Floor Area	Building	Contents	Total By Campus
68	WAGGENER BAND ROOM	330 SOUTH HUBBARDS LANE	40207	Frame - 100 %	1968	Y	0	1	2,400	195,331	21,720	
68	WAGGENER GYMNASIUM	330 SOUTH HUBBARDS LANE	40207	Masonry Non-Combustible - 100 %	1975	Y	0	1	25,312	3,503,944	191,154	
68	WAGGENER HIGH SCHOOL	330 SOUTH HUBBARDS LANE	40207	Fire Resistive - 100 %	1954	Y	0	3	185,551	37,109,651	4,760,759	
68	WAGGENER WRESTLING	330 SOUTH HUBBARDS LANE	40207	Masonry Non-Combustible - 100 %	1965	Y	0	1	6,000	618,341	45,181	
68	Loc. Subtotal									41,427,266	5,018,815	46,446,081
69	TULLY ELEMENTARY	3300 COLLEGE DRIVE	40299	Masonry Non-Combustible - 100 %	1977	Y	100	1	105,648	13,397,444	1,911,553	
69	Loc. Subtotal									13,397,444	1,911,553	15,308,996
70	LIBERTY HIGH SCHOOL	3307 INDIAN TRAIL	40213	Masonry Non-Combustible - 100 %	1971	Y	0	2	100,329	13,681,358	1,416,285	
70	Loc. Subtotal									13,681,358	1,416,285	15,097,643
71	LEES LANE BUS COMPOUND	3320 LEES LANE	40216	Joisted Masonry - 100 %	1999	Y	N	1	2,496	2,144,711	102,016	
71	Loc. Subtotal									2,144,711	102,016	2,246,728
72	VAN HOOSE CENTER	3332 NEWBURG RD	40218	Masonry Non-Combustible - 100 %	1961	Y	100	4	120,396	16,567,235	13,372,312	
72	VAN HOOSE ANNEX	4322 Bishop Lane	40218	Joisted Masonry - 100 %	1990	Y	100	1	9,208	883,576	706,860	
72	Loc. Subtotal									17,450,811	14,079,172	31,529,983
73	FARNLEY MIDDLE SCHOOL	3400 LEES LANE	40216	Masonry Non-Combustible - 100 %	1998	Y	100	1	123,433	24,341,455	1,762,232	
73	Loc. Subtotal									24,341,455	1,762,232	26,103,687
74	GCRA NEIGHBORHOOD PLACE	3410 LEE'S LANE	40216	Masonry Non-Combustible - 100 %	1998	Y	N	0	9,743	1,365,764	423,410	
74	Loc. Subtotal									1,365,764	423,410	1,789,175
75	PORTLAND ELEMENTARY SCHOOL	3410 NORTHWESTERN PARKWAY	40212	Masonry Non-Combustible - 100 %	1853	Y	100	2	52,661	6,698,718	868,887	
75	Loc. Subtotal									6,698,718	868,887	7,567,605
76	DAWSON GARAGE	3422 PRESTON HWY.	40213	Non-Combustible - 100 %	1973	Y	100	1	23,628	1,797,603	651,663	
76	Loc. Subtotal									1,797,603	651,663	2,449,266
77	SENECA BAND BUILDING	3510 GOLDSMITH LANE	40220	Masonry Non-Combustible - 100 %	1957	Y	0	1	1,800	284,530	33,015	
77	SENECA GREENHOUSE	3510 GOLDSMITH LANE	40220	Non-Combustible - 100 %	2002	N	0	1	2,000	106,555	8,177	
77	SENECA MARKETING/STORAGE BUILDING	3510 GOLDSMITH LANE	40220	Masonry Non-Combustible - 100 %	1993	Y	33	1	2,479	244,911	18,911	
77	SENECA H.S.	3510 GOLDSMITH LANE	40220	Masonry Non-Combustible - 100 %	1957	Y	100	3	234,616	29,463,383	4,237,516	
77	SENECA SHOP BUILDING	3510 GOLDSMITH LANE	40220	Masonry Non-Combustible - 100 %	1957	Y	0	1	4,500	616,949	40,837	
77	SENECA STORAGE BUILDING	3510 GOLDSMITH LANE	40220	Joisted Masonry - 100 %	1957	Y	0	1	1,700	107,050	9,557	
77	GOLDSMITH ELEMENTARY	3520 GOLDSMITH	40220	Masonry Non-Combustible - 100 %	1955	Y	100	1	42,994	6,703,071	774,760	
77	BINET SCHOOL ADDITION	3410 BON AIR AVE	40220	Non-Combustible - 100 %	1965	Y	0	1	6,000	1,569,924	98,895	
77	Loc. Subtotal									39,096,373	5,221,668	44,318,041
78	YOUNG ELEMENTARY SCHOOL	3526 W. MUHAMMAD ALI BOULEVA	40212	Masonry Non-Combustible - 100 %	1971	Y	100	2	73,437	9,274,837	1,329,398	
78	Loc. Subtotal									9,274,837	1,329,398	10,604,235
79	FARMINGTON WAREHOUSE	358 FARMINGTON AVENUE	40209	Non-Combustible - 100 %	1999	Y	N	1	38,242	3,107,387	1,360,217	
79	Loc. Subtotal									3,107,387	1,360,217	4,467,604
80	NUTRITION SERVICE CENTER/WAREHOUSE	360 FARMINGTON AVENUE	40209	Masonry Non-Combustible - 100 %	1999	Y	100	1	69,680	26,194,073	20,403,253	
80	Loc. Subtotal									26,194,073	20,403,253	46,597,326
81	CARTER/DUVALL EDUCATION AVENUE	3600/3610 BOHNE AVENUE	40211	Masonry Non-Combustible - 100 %	2001	Y	100	1	164,775	26,536,526	4,080,651	
81	Loc. Subtotal									26,536,526	4,080,651	30,617,177



**Jefferson County Board of Education, Louisville, KY
2017-2018 Statement of Insurable Values**

Loc #	Building Name	Address	ZIP	Constr Class Description	Year Built	Entry Alarm	Sprinkler %	Story	Floor Area	Building	Contents	Total By Campus
82	JEFFERSONTOWN ELEMENTARY	3610 CEDARWOOD WAY	40299	Masonry Non-Combustible - 100 %	1973	Y	100	1	62,319	8,527,989	1,120,864	
82	JEFFERSONTOWN ELEMENTARY MEDIA CENTER	3610 CEDARWOOD WAY	40299	Masonry Non-Combustible - 100 %	2000	Y	100	1	6,986	1,525,325	644,495	
82	Loc. Subtotal									10,053,314	1,765,359	11,818,673
83	CHENOWETH ELEMENTARY	3622 BROWNSBORO ROAD	40207	Masonry Non-Combustible - 100 %	1954	Y	0	1	56,519	9,288,915	956,041	
83	Loc. Subtotal									9,288,915	956,041	10,244,956
84	NICHOLS ANNEX AND GARAGE	3686 PARTHENA AVENUE	40216	Non-Combustible - 100 %	1981	Y	100	1	20,683	1,898,879	1,020,163	
84	NICHOLS GARAGE	3686 PARTHENA AVENUE	40216	Non-Combustible - 100 %	2003	N	100	1	21,996	3,186,642	473,765	
84	NICHOLS STORAGE BUILDING	3686 PARTHENA AVENUE	40216	Masonry Non-Combustible - 100 %	1981	Y	0	1	2,250	206,114	34,005	
84	NICHOLS WASH BUILDING	3686 PARTHENA AVENUE	40216	Masonry Non-Combustible - 100 %	1981	Y	0	1	1,800	270,524	34,005	
84	Loc. Subtotal									5,562,160	1,561,939	7,124,098
85	JACOB ELEMENTARY SCHOOL	3701 WHEATMORE DR.	40215	Masonry Non-Combustible - 100 %	1990	Y	100	1	59,500	11,289,477	3,214,882	
85	Loc. Subtotal									11,289,477	3,214,882	14,504,359
86	INDIAN TRAIL ELEMENTARY	3709 INDIAN TRAIL	40213	Masonry Non-Combustible - 100 %	1959	Y	0	1	40,225	6,488,499	729,864	
86	Loc. Subtotal									6,488,499	729,864	7,218,363
87	MYERS MIDDLE SCHOOL	3741 PULLIAMS DRIVE	40218	Masonry Non-Combustible - 100 %	1972	Y	0	2	97,164	13,196,131	1,715,452	
87	Loc. Subtotal									13,196,131	1,715,452	14,911,582
88	KENNEDY, JOHN F ELEMENTARY	3800 GIBSON PLACE	40211	Masonry Non-Combustible - 100 %	1963	Y	100	2	58,592	8,739,022	1,060,043	
88	Loc. Subtotal									8,739,022	1,060,043	9,799,065
89	BLAKE ELEMENTARY	3801 BONAVENTURE BLVD	40219	Fire Resistive - 100 %	1970	Y	0	2	57,416	7,054,935	1,033,976	
89	Loc. Subtotal									7,054,935	1,033,976	8,088,911
90	SLAUGHTER ELEMENTARY	3805 FERN VALLEY ROAD	40219	Masonry Non-Combustible - 100 %	1967	Y	0	2	50,578	7,711,598	912,330	
90	Loc. Subtotal									7,711,598	912,330	8,623,928
91	KLONDIKE ELEMENTARY SCHOOL	3807 KLONDIKE LANE	40218	Masonry Non-Combustible - 100 %	1971	Y	50	2	57,300	7,729,291	1,033,976	
91	Loc. Subtotal									7,729,291	1,033,976	8,763,266
92	MILL CREEK ELEMENTARY	3816 DIXIE HIGHWAY	40216	Masonry Non-Combustible - 100 %	1970	Y	0	1	48,611	6,441,079	877,574	
92	Loc. Subtotal									6,441,079	877,574	7,318,653
93	WATTERSON ELEMENTARY	3900 BRECKENRIDGE LANE	40218	Masonry Non-Combustible - 100 %	1969	Y	10	2	52,105	6,750,250	938,399	
93	Loc. Subtotal									6,750,250	938,399	7,688,648
94	CANE RUN ELEMENTARY	3951 CANE RUN ROAD	40211	Masonry Non-Combustible - 100 %	1971	Y	0	1	58,081	8,480,340	977,850	
94	Loc. Subtotal									8,480,340	977,850	9,458,190
95	SHAWNEE HIGH SCHOOL	4018 W. MARKET STREET	40212	Masonry Non-Combustible - 100 %	1930	Y	100	3	333,804	52,525,563	6,534,033	
95	Loc. Subtotal									52,525,563	6,534,033	59,059,596
96	NEIGHBORHOOD PLACE	4255 HAZELWOOD AVE	40215	Masonry Non-Combustible - 100 %	2004	N	100	1	14,801	2,343,084	324,861	
96	Loc. Subtotal									2,343,084	324,861	2,667,945
97	CHANCEY ELEMENTARY	4301 MURPHY LANE	40241	Masonry Non-Combustible - 100 %	2002	N	100	2	75,957	15,351,489	1,572,149	
97	Loc. Subtotal									15,351,489	1,572,149	16,923,638



**Jefferson County Board of Education, Louisville, KY
2017-2018 Statement of Insurable Values**

Loc #	Building Name	Address	ZIP	Constr Class Description	Year Built	Entry Alarm	Sprinkler %	Story	Floor Area	Building	Contents	Total By Campus
98	WILHOLT BUS COMPOUND	4305 MURPHY LANE	40241	Joisted Masonry - 100 %	1997	Y	N	1	1,200	148,060	68,011	
98	Loc. Subtotal									148,060	68,011	216,071
99	LAM TV BUILDING	4309 BISHOP LANE	40218	Modified Fire Resistive - 100 %	1970	Y	100	2	41,005	5,188,369	2,040,325	
99	Loc. Subtotal									5,188,369	2,040,325	7,228,694
100	CARRITHERS MIDDLE	4320 BILLTOWN ROAD	40299	Masonry Non-Combustible - 100 %	1973	Y	100	1	92,976	12,956,969	1,312,020	
100	Loc. Subtotal									12,956,969	1,312,020	14,268,989
101	KING ELEMENTARY SCHOOL	4325 VERMONT AVENUE	40211	Masonry Non-Combustible - 100 %	1968	Y	100	3	67,295	8,734,100	1,216,442	
101	Loc. Subtotal									8,734,100	1,216,442	9,950,542
102	CHURCHILL PARK SCHOOL	435 BOXLEY	40209	Masonry Non-Combustible - 100 %	1975	Y	100	1	82,200	11,078,654	1,607,440	
102	Loc. Subtotal									11,078,654	1,607,440	12,686,094
103	LOUISVILLE MAIL BANDROOM	4409 PRESTON HIGHWAY	40213	Non-Combustible - 100 %	1954	Y	0	1	1,320	134,185	132,071	
103	LOUISVILLE MALE BOY'S GYM BUILDING	4409 PRESTON HIGHWAY	40213	Masonry Non-Combustible - 100 %	1973	Y	0	1	13,800	1,906,558	208,530	
103	LOUISVILLE MALE HIGH SCHOOL	4409 PRESTON HIGHWAY	40213	Masonry Non-Combustible - 100 %	1954	Y	0	3	185,605	26,339,056	3,475,550	
103	LOUISVILLE MALE SHOP BUILDING	4409 PRESTON HIGHWAY	40213	Masonry Non-Combustible - 100 %	1954	Y	0	1	4,050	502,402	347,552	
103	LOUISVILLE MALE STADIUM/CONCESSION COMPLEX	4409 PRESTON HIGHWAY	40213	Non-Combustible - 100 %	1991	Y	0	1	0	2,081,363	0	
103	LOUISVILLE MALE GHEEN AUDITORIUM	4425 PRESTON HIGHWAY	40213	Masonry Non-Combustible - 100 %	1991	Y	0	1	47,584	12,487,099	1,100,362	
103	LOUISVILLE MALE GHEENS ACADEMY	4425 PRESTON HIGHWAY	40213	Masonry Non-Combustible - 100 %	1970	Y	0	2	52,133	6,956,366	1,824,662	
103	Loc. Subtotal									50,407,027	7,088,728	57,495,755
104	ALEX KENNEDY METRO. MIDDLE	4515 TAYLORSVILLE RD	40220	Masonry Non-Combustible - 100 %	1963	Y	0	1	36,765	4,328,403	1,360,217	
104	Loc. Subtotal									4,328,403	1,360,217	5,688,620
105	OLMSTEAD ACADEMY NORTH	4530 BELLEVUE AVENUE	40215	Masonry Non-Combustible - 100 %	1927	Y	100	3	152,553	18,984,790	2,150,589	
105	Loc. Subtotal									18,984,790	2,150,589	21,135,380
106	STUART MIDDLE SCHOOL	4601 VALLEY STATION RD	40272	Fire Resistive - 100 %	1966	Y	0	2	214,706	26,792,292	3,041,106	
106	Loc. Subtotal									26,792,292	3,041,106	29,833,398
107	HOKES (STUART) COMPOUND	4601 VALLEY STATION ROAD	40272	Joisted Masonry - 100 %	1995	Y	N	1	1,200	87,314	68,011	
107	Loc. Subtotal									87,314	68,011	155,324
108	IROQUOIS HIGH SCHOOL	4615 TAYLOR BOULEVARD	40215	Masonry Non-Combustible - 100 %	1955	Y	100	2	293,374	37,335,099	5,747,582	
108	PORTABLE CLASSROOM #2	4615 TAYLOR BOULEVARD	40215	Frame - 100 %	1975	N	0	1	1,000	108,648	14,555	
108	PORTABLE CLASSROOM #3	4615 TAYLOR BOULEVARD	40215	Frame - 100 %	1975	N	0	1	1,000	137,022	28,274	
108	Loc. Subtotal									37,580,769	5,790,412	43,371,181
109	WELLINGTON ELEMENTARY	4800 KAUFMAN LANE	40216	Masonry Non-Combustible - 100 %	1968	Y	0	2	50,555	7,451,764	912,330	
109	Loc. Subtotal									7,451,764	912,330	8,364,093
110	NEWBURG MIDDLE SCHOOL	4901 EXETER AVENUE	40218	Masonry Non-Combustible - 100 %	1997	Y	N	1	123,433	24,597,272	1,762,231	
110	Loc. Subtotal									24,597,272	1,762,231	26,359,503
111	COCHRAN YPAS ANNEX	500 W. GAULBERT	40208	Joisted Masonry - 100 %	1900	Y	100	3	39,771	5,517,946	721,174	
111	COCHRAN ELEMENTARY SCHOOL	500 WEST GAULBERT AVE.	40208	Masonry Non-Combustible - 100 %	1990	Y	100	1	56,645	11,697,989	2,050,574	
111	Loc. Subtotal									17,215,935	2,771,748	19,987,683
112	PRICE ELEMENTARY SCHOOL	5001 GARDEN GREENWAY	40218	Masonry Non-Combustible - 100 %	1969	Y	0	2	53,339	6,887,491	964,464	
112	Loc. Subtotal									6,887,491	964,464	7,851,955



**Jefferson County Board of Education, Louisville, KY
2017-2018 Statement of Insurable Values**

Loc #	Building Name	Address	ZIP	Constr Class Description	Year Built	Entry Alarm	Sprinkler %	Story	Floor Area	Building	Contents	Total By Campus
113	JAEGER DUPLEX PORTABLE	502 WOOD ROAD	40222	Frame - 100 %	1972	Y	0	1	900	81,386	4,343	
113	JAEGER EDUCATIONAL CENTER	502 WOOD ROAD	40222	Masonry Non-Combustible - 100 %	1972	Y	100	3	50,063	6,389,549	2,154,839	
113	Loc. Subtotal									6,470,934	2,159,182	8,630,117
114	LAUKHUF ELEMENTARY	5100 CAPEWOOD DRIVE	40229	Masonry Non-Combustible - 100 %	1974	Y	100	1	56,209	7,471,651	1,016,596	
114	Loc. Subtotal									7,471,651	1,016,596	8,488,247
115	HARTSTERN ELEMENTARY	5200 MORNINGSIDE WAY	40219	Masonry Non-Combustible - 100 %	1969	Y	0	2	52,655	7,085,186	947,083	
115	Loc. Subtotal									7,085,186	947,083	8,032,269
116	UNSELD EARLY LEARNING CENTER	5216 ILEX DRIVE	40213	Masonry Non-Combustible - 100 %	1999	Y	100	1	59,580	8,699,263	1,055,804	
116	Loc. Subtotal									8,699,263	1,055,804	9,755,067
117	EISENHOWER ELEMENTARY	5300 JESSAMINE LANE	40258	Masonry Non-Combustible - 100 %	1969	Y	0	2	56,195	7,600,472	1,016,596	
117	Loc. Subtotal									7,600,472	1,016,596	8,617,068
118	SCHACKLETTE ELEMENTARY	5310 MERCURY DRIVE	40258	Masonry Non-Combustible - 100 %	1966	Y	0	2	44,709	5,874,264	808,062	
118	Loc. Subtotal									5,874,264	808,062	6,682,326
119	AHRENS EDUCATIONAL RESOURCE CENTER	546 S. 1ST STREET	40202	Masonry Non-Combustible - 100 %	1926	Y	100	3	249,716	34,762,007	4,865,770	
119	Loc. Subtotal									34,762,007	4,865,770	39,627,776
120	WILKERSON ELEMENTARY	5601 JOHNSONTOWN RD	40272	Masonry Non-Combustible - 100 %	1956	Y	0	1	43,795	5,925,793	790,686	
120	Loc. Subtotal									5,925,793	790,686	6,716,479
121	OLMSTEAD ACADEMY SOUTH	5650 SOUTHERN PARKWAY	40214	Masonry Non-Combustible - 100 %	1956	Y	0	2	101,510	16,098,913	1,360,217	
121	Loc. Subtotal									16,098,913	1,360,217	17,459,130
122	WHEELER ELEMENTARY	5700 CYNTHIA LANE	40291	Masonry Non-Combustible - 100 %	1969	Y	10	2	53,443	7,214,005	964,464	
122	Loc. Subtotal									7,214,005	964,464	8,178,469
123	AUBURNDALE ELEMENTARY	5749 NEW CUT ROAD	40214	Masonry Non-Combustible - 100 %	1969	Y	Y	2	59,605	8,580,198	1,232,112	
123	Loc. Subtotal									8,580,198	1,232,112	9,812,310
124	GREENWOOD ELEMENTARY	5801 GREENWOOD	40258	Masonry Non-Combustible - 100 %	1957	Y	0	1	42,848	6,705,451	773,309	
124	Loc. Subtotal									6,705,451	773,309	7,478,760
125	PLEASURE RIDGE HIGH SCHOOL	5901 GREENWOOD	40258	Fire Resistive - 100 %	1958	Y	15	3	264,236	27,324,038	3,666,705	
125	PLEASURE RIDGE VOCATIONAL SCHOOL	5515 YUCCA LANE	40258	Masonry Non-Combustible - 100 %	1970	Y	0	2	65,198	8,417,516	1,399,673	
125	PLEASURE RIDGE SHOP BUILDING	5901 GREENWOOD	40258	Masonry Non-Combustible - 100 %	1960	Y	0	1	5,750	579,696	243,287	
125	Loc. Subtotal									36,321,251	5,309,665	41,630,916
126	BALLARD HIGH SCHOOL	6000 BROWNSBORO ROAD	40222	Fire Resistive - 100 %	1968	Y	0	2	251,954	34,436,081	4,865,770	
126	BALLARD HIGH SCHOOL FINE ARTS CENTER	6000 BROWNSBORO ROAD	40222	Fire Resistive - 100 %	1995	Y	Y	1	35,000	5,279,018	263,951	
126	Loc. Subtotal									39,715,099	5,129,720	44,844,819
127	ST MATTHEWS ADDITION	601 BROWNS LANE	40207	Masonry Non-Combustible - 100 %	2005	N	N	1	5,979	1,364,585	90,425	
127	ST. MATTHEWS ELEMENTARY	601 BROWNS LANE	40207	Masonry Non-Combustible - 100 %	1955	Y	0	1	40,249	5,384,740	729,864	
127	Loc. Subtotal									6,749,325	820,289	7,569,614



**Jefferson County Board of Education, Louisville, KY
2017-2018 Statement of Insurable Values**

Loc #	Building Name	Address	ZIP	Constr Class Description	Year Built	Entry Alarm	Sprinkler %	Story	Floor Area	Building	Contents	Total By Campus
128	CONWAY MIDDLE SCHOOL	6300 TERRY ROAD	40258	Masonry Non-Combustible - 100 %	1972	Y	0	2	99,073	10,538,727	1,973,604	
128	Loc. Subtotal									10,538,727	1,973,604	12,512,331
129	BURKS BUS COMPOUND (029M)	6401 GELLHAUS LANE	40299	Frame - 100 %	2007	Y	N	1	2,522	368,655	56,766	
129	Loc. Subtotal									368,655	56,766	425,421
130	SMYRNA ELEMENTARY	6401 OUTER LOOP	40228	Fire Resistive - 100 %	1961	Y	0	2	42,827	8,015,405	773,309	
130	Loc. Subtotal									8,015,405	773,309	8,788,713
131	FARMER ELEMENTARY SCHOOL (212)	6405 GELLHAUS LANE	40299	Masonry Non-Combustible - 100 %	2007	Y	Y	1	79,550	13,024,719	1,644,375	
131	Loc. Subtotal									13,024,719	1,644,375	14,669,094
132	RAMSEY MIDDLE SCHOOL (219)	6409 GELLHAUS LANE	40299	Masonry Non-Combustible - 100 %	2008	Y	Y	2	131,724	21,294,720	1,879,379	
132	Loc. Subtotal									21,294,720	1,879,379	23,174,099
133	MOORE BUS COMPOUND TRAILER	6415 OUTER LOOP	40228	Frame - 100 %	1970	Y	0	1	900	70,535	1,910	
133	MOORE FIELD HOUSE/RESTROOM	6415 OUTER LOOP	40228	Joisted Masonry - 100 %	1970	Y	0	1	1,800	100,159	2,606	
133	MOORE HIGH SCHOOL	6415 OUTER LOOP	40228	Fire Resistive - 100 %	1968	Y	100	2	263,686	34,264,096	5,161,193	
133	Loc. Subtotal									34,434,790	5,165,708	39,600,498
134	WILT ELEMENTARY	6700 PRICE LANE	40229	Fire Resistive - 100 %	1968	Y	0	2	50,481	6,653,234	912,330	
134	Loc. Subtotal									6,653,234	912,330	7,565,563
135	LUHR ELEMENTARY	6900 FEGENBUSH	40228	Fire Resistive - 100 %	1967	Y	0	2	46,943	6,025,572	851,510	
135	Loc. Subtotal									6,025,572	851,510	6,877,082
136	PRESBYTERIAN COMMUNITY CENTER	701 S HANCOCK ST	40203	Masonry Non-Combustible - 100 %	1965	N	0	1	12,554	1,515,000	176,750	
136	Loc. Subtotal									1,515,000	176,750	1,691,750
137	JOHNSONTOWN ELEMENTARY SCHOOL	7201 JOHNSONTOWN RD	40272	Masonry Non-Combustible - 100 %	1966	Y	0	2	46,556	6,131,906	842,819	
137	Loc. Subtotal									6,131,906	842,819	6,974,725
138	WATSON LANE ELEMENTARY	7201 WATSON LANE	40272	Masonry Non-Combustible - 100 %	2000	Y	N	1	7,373	8,628,069	990,532	
138	WATSON LANE ELEMENTARY	7201 WATSON LANE	40272	Masonry Non-Combustible - 100 %	1957	Y	5	1	54,657	1,629,110	953,351	
138	Loc. Subtotal									10,257,179	1,943,884	12,201,063
139	SEMPLE ELEMENTARY	724 DENMARK STREET	40215	Masonry Non-Combustible - 100 %	1931	Y	100	2	71,877	8,579,516	1,146,930	
139	Loc. Subtotal									8,579,516	1,146,930	9,726,446
140	KAMMERER MIDDLE SCHOOL	7315 WESBORO RD	40222	Masonry Non-Combustible - 100 %	1972	Y	0	2	112,682	14,756,903	1,586,918	
140	Loc. Subtotal									14,756,903	1,586,918	16,343,821
141	SHELBY ELEMENTARY	735 ZEIGLER ST	40217	Masonry Non-Combustible - 100 %	2004	N	100	2	83,477	15,399,002	1,262,486	
141	Loc. Subtotal									15,399,002	1,262,486	16,661,488
142	CENTER AT RIVERPORT	7401 RIVERPORT DR	40208	Joisted Masonry - 100 %	2002	N	N	1	9,097	1,369,498	137,581	
142	Loc. Subtotal									1,369,498	137,581	1,507,079
143	KENWOOD ELEMENTARY	7420 JUSTAN AVE	40214	Masonry Non-Combustible - 100 %	1955	Y	0	1	47,034	8,363,476	825,355	
143	Loc. Subtotal									8,363,476	825,355	9,188,831



**Jefferson County Board of Education, Louisville, KY
2017-2018 Statement of Insurable Values**

Loc #	Building Name	Address	ZIP	Constr Class Description	Year Built	Entry Alarm	Sprinkler %	Story	Floor Area	Building	Contents	Total By Campus
144	BATES ELEMENTARY ADDITION	7601 BARDSTOWN ROAD	40291	Masonry Non-Combustible - 100 %	1955	Y	N	1	38,650	1,996,108	147,064	
144	BATES ELEMENTARY SCHOOL	7601 BARDSTOWN ROAD	40291	Masonry Non-Combustible - 100 %	1955	Y	N	1	38,650	7,619,495	695,108	
144	Loc. Subtotal									9,615,602	842,172	10,457,774
145	DOSS HIGH SCHOOL	7601 ST ANDREWS CHURCH	40214	Fire Resistive - 100 %	1967	Y	0	2	237,403	33,753,662	4,639,858	
145	Loc. Subtotal									33,753,662	4,639,858	38,393,520
146	OKOLONA ELEMENTARY	7606 PRESTON HWY	40219	Masonry Non-Combustible - 100 %	1973	Y	100	1	50,950	6,776,014	868,887	
146	Loc. Subtotal									6,776,014	868,887	7,644,901
147	TRUNNEL ELEMENTARY	7609 ST. ANDREWS CHURCH RD	40214	Fire Resistive - 100 %	1967	Y	0	2	54,185	7,977,425	954,388	
147	Loc. Subtotal									7,977,425	954,388	8,931,812
148	WESTPORT MIDDLE GYMNASIUM	8100 WESTPORT ROAD	40242	Masonry Non-Combustible - 100 %	1961	Y	0	1	12,037	1,545,855	92,102	
148	WESTPORT MIDDLE SCHOOL	8100 WESTPORT ROAD	40242	Fire Resistive - 100 %	1961	Y	0	3	169,768	19,256,718	2,398,130	
148	Loc. Subtotal									20,802,573	2,490,231	23,292,805
149	NORTON ELEMENTARY	8101 BROWNSBORO RD HWY 22	40241	Fire Resistive - 100 %	1967	Y	0	1	63,678	9,019,212	1,062,325	
149	Loc. Subtotal									9,019,212	1,062,325	10,081,537
150	LASSITER MIDDLE SCHOOL	8200 CANDLEWORTH	40214	Masonry Non-Combustible - 100 %	1972	Y	100	2	103,834	13,884,053	1,468,419	
150	Loc. Subtotal									13,884,053	1,468,419	15,352,472
151	MEYZEEK MIDDLE SCHOOL	828 S. JACKSON ST	40203	Masonry Non-Combustible - 100 %	1928	Y	100	3	134,645	19,855,561	1,650,883	
151	Loc. Subtotal									19,855,561	1,650,883	21,506,444
152	SANDERS ELEMENTARY	8408 TERRY LANE	40258	Fire Resistive - 100 %	1962	Y	0	2	44,376	5,774,502	799,375	
152	Loc. Subtotal									5,774,502	799,375	6,573,877
153	MINORS LANE ELEMENTARY	8510 MINORS LANE	40219	Masonry Non-Combustible - 100 %	1968	Y	0	2	51,721	6,956,366	929,709	
153	Loc. Subtotal									6,956,366	929,709	7,886,074
154	SOUTHERN ATHLETIC ACTIVITY BUILDING	8620 PRESTON HWY	40219	Masonry Non-Combustible - 100 %	2004	N	N	1	8,369	1,145,205	54,120	
154	SOUTHERN HIGH SCHOOL	8620 PRESTON HWY	40219	Fire Resistive - 100 %	1951	Y	100	3	321,614	48,844,200	7,295,885	
154	Loc. Subtotal									49,989,405	7,350,006	57,339,411
155	WESTPORT TAPP	8800 WESTPORT RD	40242	Masonry Non-Combustible - 100 %	1974	Y	100	1	52,950	15,448,541	1,563,998	
155	Loc. Subtotal									15,448,541	1,563,998	17,012,540
156	FERN CREEK ELEMENTARY	8815 FERNDAL ROAD	40291	Masonry Non-Combustible - 100 %	1967	Y	10	2	56,020	6,956,366	1,007,908	
156	Loc. Subtotal									6,956,366	1,007,908	7,964,274
157	DAWSON ORMAN EDUCATION CENTER	900 SOUTH FLOYD STREET	40203	Masonry Non-Combustible - 100 %	2000	Y	100	2	64,648	12,841,574	952,152	
157	Loc. Subtotal									12,841,574	952,152	13,793,726
158	FERN CREEK HIGH SCHOOL	9115 FERN CREEK RD	40291	Masonry Non-Combustible - 100 %	1941	Y	80	3	247,769	31,954,187	4,848,391	
158	FREN CREEK FIELDHOUSE-FOOTBALL	9115 FERN CREEK RD	40291	Masonry Non-Combustible - 100 %	1970	Y	0	1	1,800	239,606	13,902	
158	Loc. Subtotal									32,193,794	4,862,293	37,056,086
159	LINCOLN ELEMENTARY	930 EAST MAIN ST	40206	Masonry Non-Combustible - 100 %	1966	Y	100	2	63,067	17,444,646	1,138,242	
159	Loc. Subtotal									17,444,646	1,138,242	18,582,889

ATTACHMENT II

PROPERTY INSURANCE LOSS SUMMARY

**VALUED AS OF APRIL 27, 2020
JEFFERSON COUNTY PUBLIC SCHOOLS**

LOUISVILLE, KENTUCKY



Member of the FM Global Group

Account Loss History By Year

Start Yr Reported: 1998

Acct No: 86181

End Yr Reported: 2020

Prospect/Client Name: Board of Education of Jefferson County, Kentucky

Year Rptd Occurd Date	Loss No Loss Peril Name	Index No – Record No Loss Loc	City	State/Prov Claim Status	Loss Id Claim Id	P/T* Deductible Pct Participation	Total Pymts P/T* FM Loss
2017 25-Nov-2017	09685 Escaped Liquids Damage	054584.43-02 724 Denmark St	Louisville	KY Closed	383357 472688	\$25,000 100%	\$1,213
Sub Total for Year: 2017						1 Losses	\$1,213
2018 26-Apr-2018	03375 Mechanical Breakdown	054510.37-02 4530 Bellevue Ave	Louisville	KY Closed	389742 478328	\$25,000 100%	\$137,744
Sub Total for Year: 2018						1 Losses	\$137,744
2019 14-Mar-2019	02189 Impact	054521.34-02 1051 Hess Lane	Louisville	KY Closed	403057 489854	\$25,000 100%	\$180,130
Sub Total for Year: 2019						1 Losses	\$180,130
2020 08-Mar-2020	01450 Escaped Liquids Damage	054525.01-02 828 South Jackson Street	Louisville	KY Open	415785 500604	\$25,000 100%	**see below
Sub Total for Year: 2020						1 Losses	\$0
Grand Total:						4 Losses	<u>\$319,086</u>

This report is provided to you for informational purposes only to reduce the possibility of loss to insured property by bringing to your attention certain potential hazards or conditions. Life, safety, or health issues are not addressed. You must make the decision whether to take any action. Affiliated FM undertakes no duty to you or any other party by providing this report or the activities on which it is based.



Member of the FM Global Group

End Yr Reported: 2020

Account Loss History By Year

Start Yr Reported: 1998

Acct No: 86181

Prospect/Client Name: Board of Education of Jefferson County, Kentucky

Year Rptd Occurd Date	Loss No Loss Peril Name	Index No – Record No Loss Loc	City	State/Prov Claim Status	Loss Id Claim Id	P/T* Deductible Pct Participation	Total Pymts P/T* FM Loss
<p>*FIO - Loss reported for information only. A claim was never established.</p> <p>*MO - Claim has been closed as a Mark Off due to one of the following: No Liability, No Coverage, Less than Ded, Claim Cancelled, 3rd Party Paid.</p> <p>P/T* Deductible = Sum of actual PD and TE deductibles applied to loss.</p> <p>Total Pymts P/T* FM Loss = Sum of actual PD and TE payment amounts made against the loss.</p> <p>Note - Monetary data is in USD equivalent and based on the exchange rate at time of loss or the negotiated exchange rate.</p> <p>Payment data will not display for any payments made against losses/claims prior to year 2000.</p> <p>**Open Loss; \$ not yet available</p>							

This report is provided to you for informational purposes only to reduce the possibility of loss to insured property by bringing to your attention certain potential hazards or conditions. Life, safety, or health issues are not addressed. You must make the decision whether to take any action. Affiliated FM undertakes no duty to you or any other party by providing this report or the activities on which it is based.

ATTACHMENT III

FLOOD EXPOSURE

JEFFERSON COUNTY PUBLIC SCHOOLS

LOUISVILLE, KENTUCKY

JULY 1, 2017

Flood Exposures

JCPS has certain properties listed below that are in various flood zones. Please quote the limits and deductibles shown below. Elevation Certificates that are available are attached.

Deductible: \$100,000, except Zone A/AE: \$500,000

Full National Flood Insurance building and contents limits to be placed and included on all Zone A/AE locations

LIMITS

Flood: \$ 50,000,000 per occurrence and aggregate limit, except

Zones A /AE: \$ 5,000,000 per occurrence and aggregate limit excess NFIP Policies

site name	bldg name	address	zip	Flood Zone
South Park Tapp	South Park Tapp	1010 Neighborhood Place	40118	A
Coral Ridge Elementary	Coral Ridge Elementary	10608 National Turnpike	40118	A
Fairdale High School	Fairdale High School	1001 Fairdale Rd	40118	AE
Fairdale High School	Weight Rm Building	1001 Fairdale Rd	40118	AE
Fairdale High School	Fairdale Vocational	1001 Fairdale Rd	40118	AE
Fairdale High School	Office Building (Bus)	1001 Fairdale Rd	40118	AE
	Klondike Elementary			
Klondike Elementary School	School	3807 Klondike Lane	40218	AE
Mill Creek Elementary	Mill Creek Elementary	3816 Dixie Highway	40216	AE
Minors Lane Elementary	Minors Lane Elementary	8510 Minors Lane	40219	A
Fairdale Elementary School	Fairdale Elementary	10104 Mitchell Hill Road	40118	AE
	Fairdale Elementary			
Fairdale Elementary School	School	10104 Mitchell Hill Road	40118	AE
Indian Trail Elementary	Indian Trail Elementary	3709 Indian Trail	40213	AE
Doss High School	Doss High School	7601 St Andrews Church	40214	AE
	Goldsmith Lane			
Goldsmith Lane Elementary	Elementary	3520 Goldsmith	40220	AE
Goldsmith Lane Elementary	Portable	3520 Goldsmith	40220	AE
Goldsmith Lane Elementary	Portable	3520 Goldsmith	40220	AE
Liberty High School	Liberty High School	3307 Indian Trail	40213	A
Seneca High School	Seneca H.S.	3510 Goldsmith Lane	40220	AE
Seneca High School	Shop Building	3510 Goldsmith Lane	40220	AE
Seneca High School	Band Building	3510 Goldsmith Lane	40220	AE
Seneca High School	Storage Building	3510 Goldsmith Lane	40220	AE
Seneca High School	Greenhouse	3510 Goldsmith Lane	40220	AE
	Marketing/Storage			
Seneca High School	Building	3510 Goldsmith Lane	40220	AE

Zones X500 & SHX: \$ 10,000,000 per occurrence and aggregate limit

Dixie Elementary	Dixie Elementary	10201 Casalanda Drive	40272	SHX
Waller Environmental School	Waller Environmental School	2415 Rockford Lane	40216	SHX
Crums Lane Elementary	Crums Lane Elementary	3212 S Crums Lane	40216	SHX
Western High	Western High	2501 Rockford Lane	40216	SHX
Western High	Band Building	2501 Rockford Lane	40216	SHX
Western High	Shop Building	2501 Rockford Lane	40216	SHX
Western High	Gym 1	2501 Rockford Lane	40216	SHX
Western High	Gym 2	2501 Rockford Lane	40216	SHX
Lassiter Middle School	Lassiter Middle School	8200 Candleworth Drive	40214	X
Buechel Metro	Buechel Metro High School	1960 Bashford Manor Lane	40218	X
Valley High School	Valley High School	10200 Dixie Highway	40272	SHX
Valley High School	J.C. Cantrell Gym	10200 Dixie Highway	40272	SHX
Center Riverport Pre School	Center Riverport Pre School	7401 Riverport Drive	40258	SHX
Lees Lane Bus Compound/Special Needs West	Lees Lane Bus Compound	3320 Lees Lane	40216	SHX
Conway Middle School	Conway Middle School	6300 Terry Road	40258	X500
Eisenhower Elementary	Eisenhower Elementary	5300 Jessamine Lane	40258	X500
Farnsley Middle School	Farnsley Middle School	3400 Lees Lane	40216	X500
Foster Academy	Foster Academy	1401 South 41st Street	40211	X500
Frost Middle School	Frost Middle School	13700 Sandray Blvd	40272	X500
Gora Neighborhood Place	Gora Neighborhood Place	3410 Lee's Lane	40216	X500
Greenwood Elementary	Greenwood Elementary	5801 Greenwood	40258	X500
Johnsontown Road Elementary	Johnsontown Elementary School	7201 Johnsontown Rd	40272	X500
Kerrick Elementary	Kerrick Elementary	2210 Upper Hunters Trace	40216	X500
King Elementary School	King Elementary School	4325 Vermont Avenue	40211	X500
Medora Elementary	Medora Elementary	11801 Deering Rd.	40272	X500
Pleasure Ridge High School	Pleasure Ridge High School	5901 Greenwood	40258	X500
Pleasure Ridge High School	Portable Classroom #2	5901 Greenwood	40258	X500
Pleasure Ridge High School	Portable Classroom #3	5901 Greenwood	40258	X500
Pleasure Ridge High School	Portable Classroom #4	5901 Greenwood	40258	X500
Pleasure Ridge High School	Portable Classroom #5	5901 Greenwood	40258	X500
Pleasure Ridge High School	Shop Building	5901 Greenwood	40258	X500
Portland Elementary School	Portland Elementary School	3410 Northwestern Parkway	40212	X500
Sanders Elementary	Sanders Elementary	8408 Terry Lane	40258	X500
Shawnee High School	Shawnee High School	4018 W. Market Street	40212	X500
Watson Lane Elementary	Watson Lane Elementary	7201 Watson Lane	40272	X500
Watson Lane Elementary	Watson Lane Elementary	7201 Watson Lane	40272	X500
Wellington Elementary	Wellington Elementary	4800 Kaufman Lane	40216	X500
Wilkerson Elementary	Wilkerson Elementary	5601 Johnsontown Rd	40272	X500
Young Elementary School	Young Elementary School	3526 W. Muhammad Ali Bouleva	40212	X500

Fairdale H. S.

ELEVATION CERTIFICATE

OMB No. 1660-0008
Expires March 31, 2012

Important: Read the instructions on pages 1-9.

SECTION A - PROPERTY INFORMATION		For Insurance Company Use:
A1. Building Owner's Name Jefferson County Public Schools - Fairdale HS		Policy Number
A2. Building Street Address (including Apt., Unit, Suite, and/or Bldg. No.) or P.O. Route and Box No. 1001 Fairdale Road City Louisville State KY ZIP Code 40118		Company NAIC Number
A3. Property Description (Lot and Block Numbers, Tax Parcel Number, Legal Description, etc.) Parcel ID 105005350000		
A4. Building Use (e.g., Residential, Non-Residential, Addition, Accessory, etc.) <u>Non-Residential - School</u>		
A5. Latitude/Longitude: Lat. <u>N38-06'42"</u> Long. <u>W85-45'07"</u> Horizontal Datum: <input type="checkbox"/> NAD 1927 <input checked="" type="checkbox"/> NAD 1983		
A6. Attach at least 2 photographs of the building if the Certificate is being used to obtain flood insurance.		
A7. Building Diagram Number <u>2</u>		
A8. For a building with a crawlspace or enclosure(s):		A9. For a building with an attached garage:
a) Square footage of crawlspace or enclosure(s) <u>NA</u> sq ft		a) Square footage of attached garage <u>NA</u> sq ft
b) No. of permanent flood openings in the crawlspace or enclosure(s) within 1.0 foot above adjacent grade <u>NA</u>		b) No. of permanent flood openings in the attached garage within 1.0 foot above adjacent grade <u>NA</u>
c) Total net area of flood openings in A8.b <u>NA</u> sq in		c) Total net area of flood openings in A9.b <u>NA</u> sq in
d) Engineered flood openings? <input type="checkbox"/> Yes <input checked="" type="checkbox"/> No		d) Engineered flood openings? <input type="checkbox"/> Yes <input checked="" type="checkbox"/> No

SECTION B - FLOOD INSURANCE RATE MAP (FIRM) INFORMATION

B1. NFIP Community Name & Community Number Louisville and Jefferson County 210120		B2. County Name Jefferson	B3. State KY		
B4. Map/Panel Number 21111C0108	B5. Suffix E	B6. FIRM Index Date 12/05/2006	B7. FIRM Panel Effective/Revised Date 12/05/2006	B8. Flood Zone(s) AE	B9. Base Flood Elevation(s) (Zone AO, use base flood depth) 481.6
B10. Indicate the source of the Base Flood Elevation (BFE) data or base flood depth entered in Item B9. <input type="checkbox"/> FIS Profile <input checked="" type="checkbox"/> FIRM <input type="checkbox"/> Community Determined <input type="checkbox"/> Other (Describe) _____					
B11. Indicate elevation datum used for BFE in Item B9: <input type="checkbox"/> NGVD 1929 <input checked="" type="checkbox"/> NAVD 1988 <input type="checkbox"/> Other (Describe) _____					
B12. Is the building located in a Coastal Barrier Resources System (CBRS) area or Otherwise Protected Area (OPA)? <input type="checkbox"/> Yes <input checked="" type="checkbox"/> No Designation Date _____ <input type="checkbox"/> CBRS <input type="checkbox"/> OPA					

SECTION C - BUILDING ELEVATION INFORMATION (SURVEY REQUIRED)

C1. Building elevations are based on: Construction Drawings* Building Under Construction* Finished Construction
*A new Elevation Certificate will be required when construction of the building is complete.

C2. Elevations - Zones A1-A30, AE, AH, A (with BFE), VE, V1-V30, V (with BFE), AR, AR/A, AR/AE, AR/A1-A30, AR/AH, AR/AO. Complete Items C2.a-h below according to the building diagram specified in Item A7. Use the same datum as the BFE.
Benchmark Utilized Lojic BU20-01 Vertical Datum 1988
Conversion/Comments NA

Check the measurement used.

- | | |
|--|---|
| a) Top of bottom floor (including basement, crawlspace, or enclosure floor) <u>461.04</u> | <input checked="" type="checkbox"/> feet <input type="checkbox"/> meters (Puerto Rico only) |
| b) Top of the next higher floor <u>464.54</u> | <input type="checkbox"/> feet <input type="checkbox"/> meters (Puerto Rico only) |
| c) Bottom of the lowest horizontal structural member (V Zones only) <u>NA</u> | <input type="checkbox"/> feet <input type="checkbox"/> meters (Puerto Rico only) |
| d) Attached garage (top of slab) <u>NA</u> | <input type="checkbox"/> feet <input type="checkbox"/> meters (Puerto Rico only) |
| e) Lowest elevation of machinery or equipment servicing the building (Describe type of equipment and location in Comments) <u>461.04</u> | <input checked="" type="checkbox"/> feet <input type="checkbox"/> meters (Puerto Rico only) |
| f) Lowest adjacent (finished) grade next to building (LAG) <u>463.59</u> | <input checked="" type="checkbox"/> feet <input type="checkbox"/> meters (Puerto Rico only) |
| g) Highest adjacent (finished) grade next to building (HAG) <u>464.46</u> | <input checked="" type="checkbox"/> feet <input type="checkbox"/> meters (Puerto Rico only) |
| h) Lowest adjacent grade at lowest elevation of deck or stairs, including structural support <u>463.59</u> | <input checked="" type="checkbox"/> feet <input type="checkbox"/> meters (Puerto Rico only) |

SECTION D - SURVEYOR, ENGINEER, OR ARCHITECT CERTIFICATION

This certification is to be signed and sealed by a land surveyor, engineer, or architect authorized by law to certify elevation information. I certify that the information on this Certificate represents my best efforts to interpret the data available. I understand that any false statement may be punishable by fine or imprisonment under 18 U.S. Code, Section 1001.
Check here if comments are provided on back of form. Were latitude and longitude in Section A provided by a licensed land surveyor? Yes No

Certifier's Name Jeffrey K. Meyer, PLS	License Number KY 2908
Title Vice President	Company Name Kiesel/Meyer Engineers, Planners and Surveyors, inc.
Address 2525 Nelson Miller Pkwy #102	City Louisville State KY ZIP Code 40223
Signature <i>Jeffrey K. Meyer</i>	Date <u>9/9/10</u> Telephone 502 244-5454

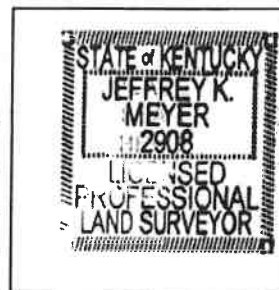

IMPORTANT: In these spaces, copy the corresponding information from Section A.	For Insurance Company Use:
Building Street Address (Including Apt., Unit, Suite, and/or Bldg. No.) or P.O. Route and Box No. 1001 Fairdale Road	Policy Number
City Louisville State KY ZIP Code 40118	Company NAIC Number

SECTION D - SURVEYOR, ENGINEER, OR ARCHITECT CERTIFICATION (CONTINUED)

Copy both sides of this Elevation Certificate for (1) community official, (2) Insurance agent/company, and (3) building owner.

Comments For Item C2e the boiler equipment and piping are below the main floor by 3.50 feet in a concrete enclosed area with sump pump. This certificate is for the High School Building and not the small storage buildings around the school.

Signature *[Handwritten Signature]* Date 9/9/10

Check here if attachments

SECTION E - BUILDING ELEVATION INFORMATION (SURVEY NOT REQUIRED) FOR ZONE AO AND ZONE A (WITHOUT BFE)

For Zones AO and A (without BFE), complete Items E1-E5. If the Certificate is intended to support a LOMA or LOMR-F request, complete Sections A, B, and C. For Items E1-E4, use natural grade, if available. Check the measurement used. In Puerto Rico only, enter meters.

- E1. Provide elevation information for the following and check the appropriate boxes to show whether the elevation is above or below the highest adjacent grade (HAG) and the lowest adjacent grade (LAG).
- a) Top of bottom floor (including basement, crawlspace, or enclosure) is _____ feet meters above or below the HAG.
- b) Top of bottom floor (including basement, crawlspace, or enclosure) is _____ feet meters above or below the LAG.
- E2. For Building Diagrams 6-9 with permanent flood openings provided in Section A Items 8 and/or 9 (see pages 8-9 of Instructions), the next higher floor (elevation C2.b in the diagrams) of the building is _____ feet meters above or below the HAG.
- E3. Attached garage (top of slab) is _____ feet meters above or below the HAG.
- E4. Top of platform of machinery and/or equipment servicing the building is _____ feet meters above or below the HAG.
- E5. Zone AO only: If no flood depth number is available, is the top of the bottom floor elevated in accordance with the community's floodplain management ordinance? Yes No Unknown. The local official must certify this information in Section G.

SECTION F - PROPERTY OWNER (OR OWNER'S REPRESENTATIVE) CERTIFICATION

The property owner or owner's authorized representative who completes Sections A, B, and E for Zone A (without a FEMA-issued or community-issued BFE) or Zone AO must sign here. *The statements in Sections A, B, and E are correct to the best of my knowledge.*

Property Owner's or Owner's Authorized Representative's Name _____

Address _____ City _____ State _____ ZIP Code _____

Signature _____ Date _____ Telephone _____

Comments _____

Check here if attachments

SECTION G - COMMUNITY INFORMATION (OPTIONAL)

The local official who is authorized by law or ordinance to administer the community's floodplain management ordinance can complete Sections A, B, C (or E), and G of this Elevation Certificate. Complete the applicable item(s) and sign below. Check the measurement used in Items G8 and G9.

- G1. The information in Section C was taken from other documentation that has been signed and sealed by a licensed surveyor, engineer, or architect who is authorized by law to certify elevation information. (Indicate the source and date of the elevation data in the Comments area below.)
- G2. A community official completed Section E for a building located in Zone A (without a FEMA-issued or community-issued BFE) or Zone AO.
- G3. The following information (Items G4-G9) is provided for community floodplain management purposes.

G4. Permit Number	G5. Date Permit Issued	G6. Date Certificate Of Compliance/Occupancy Issued
-------------------	------------------------	---

G7. This permit has been issued for: New Construction Substantial Improvement

G8. Elevation of as-built lowest floor (including basement) of the building: _____ feet meters (PR) Datum _____

G9. BFE or (in Zone AO) depth of flooding at the building site: _____ feet meters (PR) Datum _____

G10. Community's design flood elevation _____ feet meters (PR) Datum _____

Local Official's Name _____ Title _____

Community Name _____ Telephone _____

Signature _____ Date _____

Comments _____

Check here if attachments

Building Photographs

See Instructions for Item A6.

Building Street Address (including Apt., Unit, Suite, and/or Bldg. No.) or P.O. Route and Box No. 1001 Fairdale Road	For Insurance Company Use: Policy Number
City Louisville State KY ZIP Code 40118	Company NAIC Number
If using the Elevation Certificate to obtain NFIP flood insurance, affix at least two building photographs below according to the instructions for Item A6. Identify all photographs with: date taken; "Front View" and "Rear View"; and, if required, "Right Side View" and "Left Side View." If submitting more photographs than will fit on this page, use the Continuation Page, following.	



Front Left View 9/8/2010



Front Right View 9/8/2010



Rear View 9/8/2010



Right Side View 9/8/2010

Fairdale Annex

ELEVATION CERTIFICATE

OMB No. 1660-0008
Expires March 31, 2012

Important: Read the instructions on pages 1-9.

SECTION A - PROPERTY INFORMATION		For Insurance Company Use:
A1. Building Owner's Name Jefferson County Public Schools - Fairdale ANNEX		Policy Number
A2. Building Street Address (including Apt., Unit, Suite, and/or Bldg. No.) or P.O. Route and Box No. 1001 Fairdale Road		Company NAIC Number
City Louisville State KY ZIP Code 40118		
A3. Property Description (Lot and Block Numbers, Tax Parcel Number, Legal Description, etc.) Parcel ID 105005350000		

A4. Building Use (e.g., Residential, Non-Residential, Addition, Accessory, etc.) Non-Residential - School
 A5. Latitude/Longitude: Lat. N38-06'47" Long. W85-45'04" Horizontal Datum: NAD 1927 NAD 1983
 A6. Attach at least 2 photographs of the building if the Certificate is being used to obtain flood insurance.

A7. Building Diagram Number 1A

A8. For a building with a crawspace or enclosure(s):		A9. For a building with an attached garage:	
a) Square footage of crawspace or enclosure(s)	<u>NA</u> sq ft	a) Square footage of attached garage	<u>NA</u> sq ft
b) No. of permanent flood openings in the crawspace or enclosure(s) within 1.0 foot above adjacent grade	<u>NA</u>	b) No. of permanent flood openings in the attached garage within 1.0 foot above adjacent grade	<u>NA</u>
c) Total net area of flood openings in A8.b	<u>NA</u> sq in	c) Total net area of flood openings in A9.b	<u>NA</u> sq in
d) Engineered flood openings? <input type="checkbox"/> Yes <input checked="" type="checkbox"/> No		d) Engineered flood openings? <input type="checkbox"/> Yes <input checked="" type="checkbox"/> No	

SECTION B - FLOOD INSURANCE RATE MAP (FIRM) INFORMATION

B1. NFIP Community Name & Community Number Louisville and Jefferson County 210120		B2. County Name Jefferson		B3. State KY	
B4. Map/Panel Number 21111C0108	B5. Suffix E	B6. FIRM Index Date 12/05/2006	B7. FIRM Panel Effective/Revised Date 12/05/2006	B8. Flood Zone(s) AE	B9. Base Flood Elevation(s) (Zone AO, use base flood depth) 461.1

B10. Indicate the source of the Base Flood Elevation (BFE) data or base flood depth entered in Item B9.
 FIS Profile FIRM Community Determined Other (Describe) _____
 B11. Indicate elevation datum used for BFE in Item B9: NGVD 1929 NAVD 1988 Other (Describe) _____
 B12. Is the building located in a Coastal Barrier Resources System (CBRS) area or Otherwise Protected Area (OPA)? Yes No
 Designation Date _____ CBRS OPA

SECTION C - BUILDING ELEVATION INFORMATION (SURVEY REQUIRED)

C1. Building elevations are based on: Construction Drawings* Building Under Construction* Finished Construction
 *A new Elevation Certificate will be required when construction of the building is complete.
 C2. Elevations - Zones A1-A30, AE, AH, A (with BFE), VE, V1-V30, V (with BFE), AR, AR/A, AR/AE, AR/A1-A30, AR/AH, AR/AO. Complete Items C2.a-h below according to the building diagram specified in Item A7. Use the same datum as the BFE.
 Benchmark Utilized Loic BU20-01 Vertical Datum 1988
 Conversion/Comments NA

		Check the measurement used.	
a) Top of bottom floor (including basement, crawspace, or enclosure floor)	<u>464.41</u>	<input checked="" type="checkbox"/> feet	<input type="checkbox"/> meters (Puerto Rico only)
b) Top of the next higher floor	<u>NA</u>	<input type="checkbox"/> feet	<input type="checkbox"/> meters (Puerto Rico only)
c) Bottom of the lowest horizontal structural member (V Zones only)	<u>NA</u>	<input type="checkbox"/> feet	<input type="checkbox"/> meters (Puerto Rico only)
d) Attached garage (top of slab)	<u>NA</u>	<input type="checkbox"/> feet	<input type="checkbox"/> meters (Puerto Rico only)
e) Lowest elevation of machinery or equipment servicing the building (Describe type of equipment and location in Comments)	<u>483.79</u>	<input checked="" type="checkbox"/> feet	<input type="checkbox"/> meters (Puerto Rico only)
f) Lowest adjacent (finished) grade next to building (LAG)	<u>462.82</u>	<input checked="" type="checkbox"/> feet	<input type="checkbox"/> meters (Puerto Rico only)
g) Highest adjacent (finished) grade next to building (HAG)	<u>464.31</u>	<input checked="" type="checkbox"/> feet	<input type="checkbox"/> meters (Puerto Rico only)
h) Lowest adjacent grade at lowest elevation of deck or stairs, including structural support	<u>462.94</u>	<input checked="" type="checkbox"/> feet	<input type="checkbox"/> meters (Puerto Rico only)

SECTION D - SURVEYOR, ENGINEER, OR ARCHITECT CERTIFICATION

This certification is to be signed and sealed by a land surveyor, engineer, or architect authorized by law to certify elevation information. I certify that the information on this Certificate represents my best efforts to interpret the data available. I understand that any false statement may be punishable by fine or imprisonment under 18 U.S. Code, Section 1001.
 Check here if comments are provided on back of form. Were latitude and longitude in Section A provided by a licensed land surveyor? Yes No

Certifier's Name Jeffrey K. Meyer, PLS	License Number KY 2908
Title Vice President	Company Name Kiesel/Meyer Engineers, Planners and Surveyors, Inc.
Address 2525 Nelson Miller Pkwy #102	City Louisville State KY ZIP Code 40223
Signature <i>Jeffrey K Meyer</i>	Date <u>9/9/10</u> Telephone 502 244-5454



IMPORTANT: In these spaces, copy the corresponding information from Section A.	For Insurance Company Use:
Building Street Address (including Apt., Unit, Suite, and/or Bldg. No.) or P.O. Route and Box No. 1001 Fairdale Road	Policy Number
City Louisville State KY ZIP Code 40118	Company NAIC Number

SECTION D - SURVEYOR, ENGINEER, OR ARCHITECT CERTIFICATION (CONTINUED)

Copy both sides of this Elevation Certificate for (1) community official, (2) insurance agent/company, and (3) building owner.

Comments This certificate is for the Annex Building north of the High School.
Item C2e is the A/C unit.

Signature Jeffrey R. Wagner Date 9/9/10 Check here if attachments

SECTION E - BUILDING ELEVATION INFORMATION (SURVEY NOT REQUIRED) FOR ZONE AO AND ZONE A (WITHOUT BFE)

For Zones AO and A (without BFE), complete Items E1-E5. If the Certificate is intended to support a LOMA or LOMR-F request, complete Sections A, B, and C. For Items E1-E4, use natural grade, if available. Check the measurement used. In Puerto Rico only, enter meters.

- E1. Provide elevation information for the following and check the appropriate boxes to show whether the elevation is above or below the highest adjacent grade (HAG) and the lowest adjacent grade (LAG).
- a) Top of bottom floor (including basement, crawlspace, or enclosure) is _____ feet meters above or below the HAG.
- b) Top of bottom floor (including basement, crawlspace, or enclosure) is _____ feet meters above or below the LAG.
- E2. For Building Diagrams 6-9 with permanent flood openings provided in Section A Items 8 and/or 9 (see pages 8-9 of Instructions), the next higher floor (elevation C2.b in the diagrams) of the building is _____ feet meters above or below the HAG.
- E3. Attached garage (top of slab) is _____ feet meters above or below the HAG.
- E4. Top of platform of machinery and/or equipment servicing the building is _____ feet meters above or below the HAG.
- E5. Zone AO only: If no flood depth number is available, is the top of the bottom floor elevated in accordance with the community's floodplain management ordinance? Yes No Unknown. The local official must certify this information in Section G.

SECTION F - PROPERTY OWNER (OR OWNER'S REPRESENTATIVE) CERTIFICATION

The property owner or owner's authorized representative who completes Sections A, B, and E for Zone A (without a FEMA-issued or community-issued BFE) or Zone AO must sign here. *The statements in Sections A, B, and E are correct to the best of my knowledge.*

Property Owner's or Owner's Authorized Representative's Name _____

Address _____ City _____ State _____ ZIP Code _____

Signature _____ Date _____ Telephone _____

Comments _____

Check here if attachments

SECTION G - COMMUNITY INFORMATION (OPTIONAL)

The local official who is authorized by law or ordinance to administer the community's floodplain management ordinance can complete Sections A, B, C (or E), and G of this Elevation Certificate. Complete the applicable item(s) and sign below. Check the measurement used in Items G8 and G9.

- G1. The information in Section C was taken from other documentation that has been signed and sealed by a licensed surveyor, engineer, or architect who is authorized by law to certify elevation information. (Indicate the source and date of the elevation data in the Comments area below.)
- G2. A community official completed Section E for a building located in Zone A (without a FEMA-issued or community-issued BFE) or Zone AO.
- G3. The following information (Items G4-G9) is provided for community floodplain management purposes.

G4. Permit Number	G5. Date Permit Issued	G6. Date Certificate Of Compliance/Occupancy Issued
-------------------	------------------------	---

- G7. This permit has been issued for: New Construction Substantial Improvement
- G8. Elevation of as-built lowest floor (including basement) of the building: _____ feet meters (PR) Datum _____
- G9. BFE or (in Zone AO) depth of flooding at the building site: _____ feet meters (PR) Datum _____
- G10. Community's design flood elevation _____ feet meters (PR) Datum _____

Local Official's Name _____ Title _____

Community Name _____ Telephone _____

Signature _____ Date _____

Comments _____

Check here if attachments

Building Photographs

See Instructions for Item A6.

Building Street Address (including Apt., Unit, Suite, and/or Bldg. No.) or P.O. Route and Box No. 1001 Fairdale Road	For Insurance Company Use: Policy Number
City Louisville State KY ZIP Code 40118	Company NAIC Number
If using the Elevation Certificate to obtain NFIP flood insurance, affix at least two building photographs below according to the instructions for Item A6. Identify all photographs with: date taken; "Front View" and "Rear View"; and, if required, "Right Side View" and "Left Side View." If submitting more photographs than will fit on this page, use the Continuation Page, following.	



Front View and Right Side View 9/8/2010

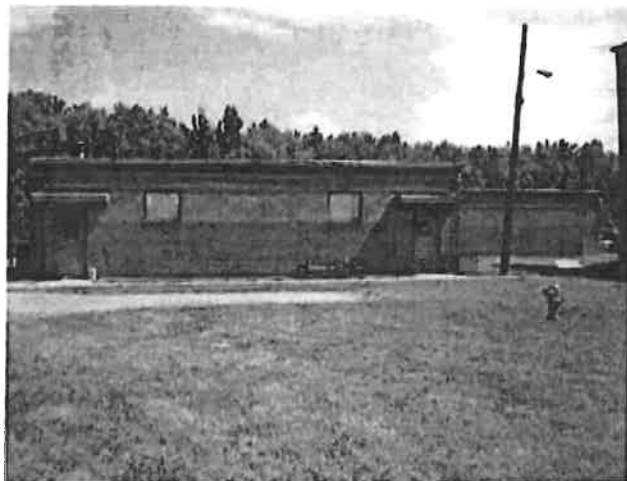

Left Side View 9/8/2010

Fairdale V. S.

ELEVATION CERTIFICATE

OMB No. 1660-0008
Expires March 31, 2012

Important: Read the instructions on pages 1-9.

SECTION A - PROPERTY INFORMATION		For Insurance Company Use:
A1. Building Owner's Name Jefferson County Public Schools - Fairdale VS		Policy Number
A2. Building Street Address (including Apt., Unit, Suite, and/or Bldg. No.) or P.O. Route and Box No. 1001 Fairdale Road City Louisville State KY ZIP Code 40118		Company NAIC Number
A3. Property Description (Lot and Block Numbers, Tax Parcel Number, Legal Description, etc.) Parcel ID 105005350000		
A4. Building Use (e.g., Residential, Non-Residential, Addition, Accessory, etc.) <u>Non-Residential - School</u>		
A5. Latitude/Longitude: Lat. <u>N38-06'53"</u> Long. <u>W85-45'20"</u> Horizontal Datum: <input type="checkbox"/> NAD 1927 <input checked="" type="checkbox"/> NAD 1983		
A6. Attach at least 2 photographs of the building if the Certificate is being used to obtain flood insurance.		
A7. Building Diagram Number <u>1A</u>		
A8. For a building with a crawlspace or enclosure(s):		A9. For a building with an attached garage:
a) Square footage of crawlspace or enclosure(s) <u>NA</u> sq ft		a) Square footage of attached garage <u>NA</u> sq ft
b) No. of permanent flood openings in the crawlspace or enclosure(s) within 1.0 foot above adjacent grade <u>NA</u>		b) No. of permanent flood openings in the attached garage within 1.0 foot above adjacent grade <u>NA</u>
c) Total net area of flood openings in A8.b <u>NA</u> sq in		c) Total net area of flood openings in A9.b <u>NA</u> sq in
d) Engineered flood openings? <input type="checkbox"/> Yes <input checked="" type="checkbox"/> No		d) Engineered flood openings? <input type="checkbox"/> Yes <input checked="" type="checkbox"/> No

SECTION B - FLOOD INSURANCE RATE MAP (FIRM) INFORMATION					
B1. NFIP Community Name & Community Number Louisville and Jefferson County 210120		B2. County Name Jefferson		B3. State KY	
B4. Map/Panel Number 21111C0108	B5. Suffix E	B6. FIRM Index Date 12/05/2006	B7. FIRM Panel Effective/Revised Date 12/05/2006	B8. Flood Zone(s) AE	B9. Base Flood Elevation(s) (Zone AO, use base flood depth) 460.0
B10. Indicate the source of the Base Flood Elevation (BFE) data or base flood depth entered in Item B9. <input type="checkbox"/> FIS Profile <input checked="" type="checkbox"/> FIRM <input type="checkbox"/> Community Determined <input type="checkbox"/> Other (Describe) _____					
B11. Indicate elevation datum used for BFE in Item B9: <input type="checkbox"/> NGVD 1929 <input checked="" type="checkbox"/> NAVD 1988 <input type="checkbox"/> Other (Describe) _____					
B12. Is the building located in a Coastal Barrier Resources System (CBRS) area or Otherwise Protected Area (OPA)? <input type="checkbox"/> Yes <input checked="" type="checkbox"/> No Designation Date _____ <input type="checkbox"/> CBRS <input type="checkbox"/> OPA					

SECTION C - BUILDING ELEVATION INFORMATION (SURVEY REQUIRED)	
C1. Building elevations are based on: <input type="checkbox"/> Construction Drawings* <input type="checkbox"/> Building Under Construction* <input checked="" type="checkbox"/> Finished Construction *A new Elevation Certificate will be required when construction of the building is complete.	
C2. Elevations - Zones A1-A30, AE, AH, A (with BFE), VE, V1-V30, V (with BFE), AR, AR/A, AR/AE, AR/A1-A30, AR/AH, AR/AO. Complete Items C2.a-h below according to the building diagram specified in Item A7. Use the same datum as the BFE. Benchmark Utilized <u>Loic BU20-01</u> Vertical Datum <u>1988</u> Conversion/Comments <u>NA</u>	
Check the measurement used.	
a) Top of bottom floor (including basement, crawlspace, or enclosure floor) <u>459.46</u>	<input checked="" type="checkbox"/> feet <input type="checkbox"/> meters (Puerto Rico only)
b) Top of the next higher floor <u>NA</u>	<input type="checkbox"/> feet <input type="checkbox"/> meters (Puerto Rico only)
c) Bottom of the lowest horizontal structural member (V Zones only) <u>NA</u>	<input type="checkbox"/> feet <input type="checkbox"/> meters (Puerto Rico only)
d) Attached garage (top of slab) <u>NA</u>	<input type="checkbox"/> feet <input type="checkbox"/> meters (Puerto Rico only)
e) Lowest elevation of machinery or equipment servicing the building (Describe type of equipment and location in Comments) <u>459.21</u>	<input checked="" type="checkbox"/> feet <input type="checkbox"/> meters (Puerto Rico only)
f) Lowest adjacent (finished) grade next to building (LAG) <u>459.00</u>	<input checked="" type="checkbox"/> feet <input type="checkbox"/> meters (Puerto Rico only)
g) Highest adjacent (finished) grade next to building (HAG) <u>459.39</u>	<input checked="" type="checkbox"/> feet <input type="checkbox"/> meters (Puerto Rico only)
h) Lowest adjacent grade at lowest elevation of deck or stairs, including structural support <u>459.00</u>	<input checked="" type="checkbox"/> feet <input type="checkbox"/> meters (Puerto Rico only)

SECTION D - SURVEYOR, ENGINEER, OR ARCHITECT CERTIFICATION	
This certification is to be signed and sealed by a land surveyor, engineer, or architect authorized by law to certify elevation information. I certify that the information on this Certificate represents my best efforts to interpret the data available. I understand that any false statement may be punishable by fine or imprisonment under 18 U.S. Code, Section 1001. <input checked="" type="checkbox"/>	
Check here if comments are provided on back of form. Were latitude and longitude in Section A provided by a licensed land surveyor? <input checked="" type="checkbox"/> Yes <input type="checkbox"/> No	
Certifier's Name Jeffrey K. Meyer, PLS	License Number KY 2908
Title Vice President	Company Name Kiesel/Meyer Engineers, Planners and Surveyors, inc.
Address 2525 Nelson Miller Pkwy #102	City Louisville State KY ZIP Code 40223
Signature <i>Jeffrey K. Meyer</i>	Date <u>4/9/10</u> Telephone 502 244-5454



IMPORTANT: In these spaces, copy the corresponding information from Section A.	For Insurance Company Use:
Building Street Address (Including Apt., Unit, Suite, and/or Bldg. No.) or P.O. Route and Box No. 1001 Fairdale Road	Policy Number
City Louisville State KY ZIP Code 40118	Company NAIC Number

SECTION D - SURVEYOR, ENGINEER, OR ARCHITECT CERTIFICATION (CONTINUED)

Copy both sides of this Elevation Certificate for (1) community official, (2) insurance agent/company, and (3) building owner.

Comments This certificate is for the Vocational School Building north west of the High School.
Item C2e is the A/C units in the rear of the building.

Signature [Handwritten Signature] Date 9/9/10

Check here if attachments

SECTION E - BUILDING ELEVATION INFORMATION (SURVEY NOT REQUIRED) FOR ZONE AO AND ZONE A (WITHOUT BFE)

For Zones AO and A (without BFE), complete Items E1-E5. If the Certificate is intended to support a LOMA or LOMR-F request, complete Sections A, B, and C. For Items E1-E4, use natural grade, if available. Check the measurement used. In Puerto Rico only, enter meters.

- E1. Provide elevation information for the following and check the appropriate boxes to show whether the elevation is above or below the highest adjacent grade (HAG) and the lowest adjacent grade (LAG).
- a) Top of bottom floor (including basement, crawlspace, or enclosure) is _____ feet meters above or below the HAG.
- b) Top of bottom floor (including basement, crawlspace, or enclosure) is _____ feet meters above or below the LAG.
- E2. For Building Diagrams 6-9 with permanent flood openings provided in Section A Items 8 and/or 9 (see pages 8-9 of Instructions), the next higher floor (elevation C2.b in the diagrams) of the building is _____ feet meters above or below the HAG.
- E3. Attached garage (top of slab) is _____ feet meters above or below the HAG.
- E4. Top of platform of machinery and/or equipment servicing the building is _____ feet meters above or below the HAG.
- E5. Zone AO only: If no flood depth number is available, is the top of the bottom floor elevated in accordance with the community's floodplain management ordinance? Yes No Unknown. The local official must certify this information in Section G.

SECTION F - PROPERTY OWNER (OR OWNER'S REPRESENTATIVE) CERTIFICATION

The property owner or owner's authorized representative who completes Sections A, B, and E for Zone A (without a FEMA-issued or community-issued BFE) or Zone AO must sign here. *The statements in Sections A, B, and E are correct to the best of my knowledge.*

Property Owner's or Owner's Authorized Representative's Name _____

Address _____ City _____ State _____ ZIP Code _____

Signature _____ Date _____ Telephone _____

Comments _____

Check here if attachments

SECTION G - COMMUNITY INFORMATION (OPTIONAL)

The local official who is authorized by law or ordinance to administer the community's floodplain management ordinance can complete Sections A, B, C (or E), and G of this Elevation Certificate. Complete the applicable item(s) and sign below. Check the measurement used in Items G8 and G9.

- G1. The information in Section C was taken from other documentation that has been signed and sealed by a licensed surveyor, engineer, or architect who is authorized by law to certify elevation information. (Indicate the source and date of the elevation data in the Comments area below.)
- G2. A community official completed Section E for a building located in Zone A (without a FEMA-issued or community-issued BFE) or Zone AO.
- G3. The following information (Items G4-G9) is provided for community floodplain management purposes.

G4. Permit Number	G5. Date Permit Issued	G6. Date Certificate Of Compliance/Occupancy Issued
-------------------	------------------------	---

- G7. This permit has been issued for: New Construction Substantial Improvement
- G8. Elevation of as-built lowest floor (including basement) of the building: _____ feet meters (PR) Datum _____
- G9. BFE or (in Zone AO) depth of flooding at the building site: _____ feet meters (PR) Datum _____
- G10. Community's design flood elevation _____ feet meters (PR) Datum _____

Local Official's Name _____ Title _____

Community Name _____ Telephone _____

Signature _____ Date _____

Comments _____

Check here if attachments

Building Photographs

See Instructions for Item A6.

Building Street Address (including Apt., Unit, Suite, and/or Bldg. No.) or P.O. Route and Box No. 1001 Fairdale Road	For Insurance Company Use: Policy Number
City Louisville State KY ZIP Code 40118	Company NAIC Number
<p>If using the Elevation Certificate to obtain NFIP flood insurance, affix at least two building photographs below according to the instructions for Item A6. Identify all photographs with: date taken; "Front View" and "Rear View"; and, if required, "Right Side View" and "Left Side View." If submitting more photographs than will fit on this page, use the Continuation Page, following.</p>	



Front Right and Right Side View 9/8/2010



Front Left View 9/8/2010



Rear Right View 9/8/2010

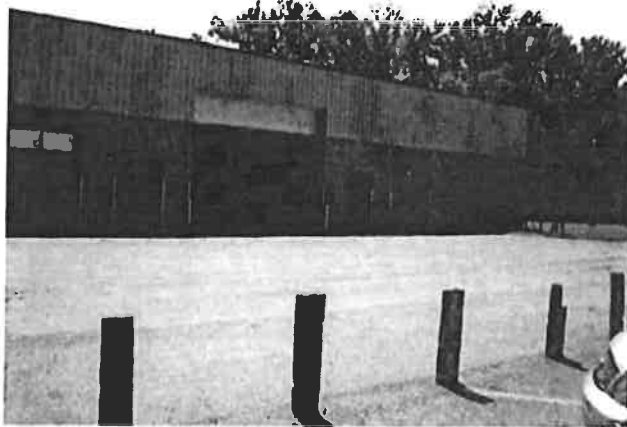

Rear Left View 9/8/2010

Building Photographs

Continuation Page

Building Street Address (including Apt., Unit, Suite, and/or Bldg. No.) or P.O. Route and Box No. 1001 Fairdale Road	For Insurance Company Use:
City Louisville State KY ZIP Code 40118	Policy Number
If submitting more photographs than will fit on the preceding page, affix the additional photographs below. Identify all photographs with: date taken; "Front View" and "Rear View"; and, if required, "Right Side View" and "Left Side View."	
Company NAIC Number	



Left Side View 9/8/2010

Fairdale Elementary

ELEVATION CERTIFICATE

OMB No. 1660-0008
Expires March 31, 2012

Important: Read the instructions on pages 1-9.

SECTION A - PROPERTY INFORMATION

A1. Building Owner's Name Jefferson County Public Schools - Fairdale Elem.		Policy Number
A2. Building Street Address (including Apt., Unit, Suite, and/or Bldg. No.) or P.O. Route and Box No. 10104 Mitchell Hill Road		Company NAIC Number
City Louisville State KY ZIP Code 40118		
A3. Property Description (Lot and Block Numbers, Tax Parcel Number, Legal Description, etc.) Parcel ID 105006740000		
A4. Building Use (e.g., Residential, Non-Residential, Addition, Accessory, etc.) <u>Non-Residential - School</u>		
A5. Latitude/Longitude: Lat. <u>N38-06'18"</u> Long. <u>W85-45'43"</u> Horizontal Datum: <input type="checkbox"/> NAD 1927 <input checked="" type="checkbox"/> NAD 1983		
A6. Attach at least 2 photographs of the building if the Certificate is being used to obtain flood insurance.		
A7. Building Diagram Number <u>1A</u>		
A8. For a building with a crawlspace or enclosure(s):		A9. For a building with an attached garage:
a) Square footage of crawlspace or enclosure(s) <u>NA</u> sq ft		a) Square footage of attached garage <u>NA</u> sq ft
b) No. of permanent flood openings in the crawlspace or enclosure(s) within 1.0 foot above adjacent grade <u>NA</u>		b) No. of permanent flood openings in the attached garage within 1.0 foot above adjacent grade <u>NA</u>
c) Total net area of flood openings in A8.b <u>NA</u> sq in		c) Total net area of flood openings in A9.b <u>NA</u> sq in
d) Engineered flood openings? <input type="checkbox"/> Yes <input checked="" type="checkbox"/> No		d) Engineered flood openings? <input type="checkbox"/> Yes <input checked="" type="checkbox"/> No

SECTION B - FLOOD INSURANCE RATE MAP (FIRM) INFORMATION

B1. NFIP Community Name & Community Number Louisville and Jefferson County 210120		B2. County Name Jefferson	B3. State KY
B4. Map/Panel Number 21111C0108	B5. Suffix E	B6. FIRM Index Date 12/05/2006	B7. FIRM Panel Effective/Revised Date 12/05/2006
B8. Flood Zone(s) AE		B9. Base Flood Elevation(s) (Zone AO, use base flood depth) 474.0	

B10. Indicate the source of the Base Flood Elevation (BFE) data or base flood depth entered in Item B9.
 FIS Profile FIRM Community Determined Other (Describe) _____

B11. Indicate elevation datum used for BFE in Item B9: NGVD 1929 NAVD 1988 Other (Describe) _____

B12. Is the building located in a Coastal Barrier Resources System (CBRS) area or Otherwise Protected Area (OPA)? Yes No
 Designation Date _____ CBRS OPA

SECTION C - BUILDING ELEVATION INFORMATION (SURVEY REQUIRED)

C1. Building elevations are based on: Construction Drawings* Building Under Construction* Finished Construction
 *A new Elevation Certificate will be required when construction of the building is complete.

C2. Elevations - Zones A1-A30, AE, AH, A (with BFE), VE, V1-V30, V (with BFE), AR, AR/A, AR/AE, AR/A1-A30, AR/AH, AR/AO. Complete Items C2.a-h below according to the building diagram specified in Item A7. Use the same datum as the BFE.
 Benchmark Utilized GPS Vertical Datum 1988
 Conversion/Comments NA

Check the measurement used.

a) Top of bottom floor (including basement, crawlspace, or enclosure floor) <u>477.27</u>	<input checked="" type="checkbox"/> feet <input type="checkbox"/> meters (Puerto Rico only)
b) Top of the next higher floor <u>477.27</u>	<input type="checkbox"/> feet <input type="checkbox"/> meters (Puerto Rico only)
c) Bottom of the lowest horizontal structural member (V Zones only) <u>NA</u>	<input type="checkbox"/> feet <input type="checkbox"/> meters (Puerto Rico only)
d) Attached garage (top of slab) <u>NA</u>	<input type="checkbox"/> feet <input type="checkbox"/> meters (Puerto Rico only)
e) Lowest elevation of machinery or equipment servicing the building (Describe type of equipment and location in Comments) <u>477.23</u>	<input checked="" type="checkbox"/> feet <input type="checkbox"/> meters (Puerto Rico only)
f) Lowest adjacent (finished) grade next to building (LAG) <u>476.88</u>	<input checked="" type="checkbox"/> feet <input type="checkbox"/> meters (Puerto Rico only)
g) Highest adjacent (finished) grade next to building (HAG) <u>476.98</u>	<input checked="" type="checkbox"/> feet <input type="checkbox"/> meters (Puerto Rico only)
h) Lowest adjacent grade at lowest elevation of deck or stairs, including structural support <u>477.00</u>	<input checked="" type="checkbox"/> feet <input type="checkbox"/> meters (Puerto Rico only)

SECTION D - SURVEYOR, ENGINEER, OR ARCHITECT CERTIFICATION

This certification is to be signed and sealed by a land surveyor, engineer, or architect authorized by law to certify elevation information. I certify that the information on this Certificate represents my best efforts to interpret the data available. I understand that any false statement may be punishable by fine or imprisonment under 18 U.S. Code, Section 1001.
 Check here if comments are provided on back of form. Were latitude and longitude in Section A provided by a licensed land surveyor? Yes No



Certifier's Name Jeffrey K. Meyer, PLS	License Number KY 2908
Title Vice President	Company Name Kless/Meyer Engineers, Planners and Surveyors, Inc.
Address 2525 Nelson Miller Pkwy #102	City Louisville State KY ZIP Code 40223
Signature <i>Jeffrey K Meyer</i>	Date 9/23/2010 Telephone 502 244-5454

IMPORTANT: In these spaces, copy the corresponding information from Section A.

Building Street Address (including Apt., Unit, Suite, and/or Bldg. No.) or P.O. Route and Box No.
10104 Mitchell Hill Road

City Louisville State KY ZIP Code 40118

For Insurance Company Use
Policy Number
Company NAIC Number

SECTION D - SURVEYOR, ENGINEER, OR ARCHITECT CERTIFICATION (CONTINUED)

Copy both sides of this Elevation Certificate for (1) community official, (2) insurance agent/company, and (3) building owner.

Comments

Signature

Date

Check here if attachments

SECTION E - BUILDING ELEVATION INFORMATION (SURVEY NOT REQUIRED) FOR ZONE AO AND ZONE A (WITHOUT BFE)

For Zones AO and A (without BFE), complete Items E1-E5. If the Certificate is intended to support a LOMA or LOMR-F request, complete Sections A, B, and C. For Items E1-E4, use natural grade, if available. Check the measurement used. In Puerto Rico only, enter meters.

E1. Provide elevation information for the following and check the appropriate boxes to show whether the elevation is above or below the highest adjacent grade (HAG) and the lowest adjacent grade (LAG).

a) Top of bottom floor (including basement, crawlspace, or enclosure) is _____ feet meters above or below the HAG.

b) Top of bottom floor (including basement, crawlspace, or enclosure) is _____ feet meters above or below the LAG.

E2. For Building Diagrams 8-9 with permanent flood openings provided in Section A Items 8 and/or 9 (see pages 8-9 of Instructions), the next higher floor (elevation C2.b in the diagrams) of the building is _____ feet meters above or below the HAG.

E3. Attached garage (top of slab) is _____ feet meters above or below the HAG.

E4. Top of platform of machinery and/or equipment servicing the building is _____ feet meters above or below the HAG.

E5. Zone AO only: If no flood depth number is available, is the top of the bottom floor elevated in accordance with the community's floodplain management ordinance? Yes No Unknown. The local official must certify this information in Section G.

SECTION F - PROPERTY OWNER (OR OWNER'S REPRESENTATIVE) CERTIFICATION

The property owner or owner's authorized representative who completes Sections A, B, and E for Zone A (without a FEMA-issued or community-issued BFE) or Zone AO must sign here. *The statements in Sections A, B, and E are correct to the best of my knowledge.*

Property Owner's or Owner's Authorized Representative's Name

Address

City

State

ZIP Code

Signature

Date

Telephone

Comments

Check here if attachments

SECTION G - COMMUNITY INFORMATION (OPTIONAL)

The local official who is authorized by law or ordinance to administer the community's floodplain management ordinance can complete Sections A, B, C (or E), and G of this Elevation Certificate. Complete the applicable item(s) and sign below. Check the measurement used in Items G8 and G9.

G1. The information in Section C was taken from other documentation that has been signed and sealed by a licensed surveyor, engineer, or architect who is authorized by law to certify elevation information. (Indicate the source and date of the elevation data in the Comments area below.)

G2. A community official completed Section E for a building located in Zone A (without a FEMA-issued or community-issued BFE) or Zone AO.

G3. The following information (Items G4-G9) is provided for community floodplain management purposes.

G4. Permit Number	G5. Date Permit Issued	G6. Date Certificate Of Compliance/Occupancy Issued
-------------------	------------------------	---

G7. This permit has been issued for: New Construction Substantial Improvement

G8. Elevation of as-built lowest floor (including basement) of the building: _____ feet meters (PR) Datum _____

G9. BFE or (in Zone AO) depth of flooding at the building site: _____ feet meters (PR) Datum _____

G10. Community's design flood elevation _____ feet meters (PR) Datum _____

Local Official's Name

Title

Community Name

Telephone

Signature

Date

Comments

Check here if attachments

Building Photographs

See Instructions for Item A6.

Building Street Address (including Apt., Unit, Suite, and/or Bldg. No.) or P.O. Route and Box No. 10104 Mitchell Hill Road	For Insurance Company Use: Policy Number
City Louisville State KY ZIP Code 40118	Company NAIC Number

If using the Elevation Certificate to obtain NFIP flood insurance, affix at least two building photographs below according to the instructions for Item A6. Identify all photographs with: date taken; "Front View" and "Rear View"; and, if required, "Right Side View" and "Left Side View." If submitting more photographs than will fit on this page, use the Continuation Page, following.



Front Left View 9/17/2010



Front Right View 9/17/2010



Rear Left View 9/17/2010



Rear Right View 9/17/2010

Building Photographs

Continuation Page

Building Street Address (including Apt., Unit, Suite, and/or Bldg. No.) or P.O. Route and Box No. 10104 Mitchell Hill Road	For Insurance Company Use: Policy Number
City Louisville State KY ZIP Code 40118	Company NAIC Number
If submitting more photographs than will fit on the preceding page, affix the additional photographs below. Identify all photographs with: date taken; "Front View" and "Rear View"; and, if required, "Right Side View" and "Left Side View."	

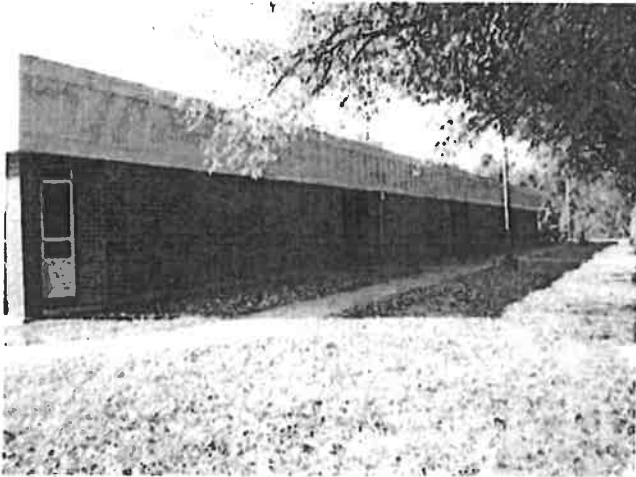

Right Side View 9/17/2010



Left Side View 9/17/2010

Klondike Elementary

ELEVATION CERTIFICATE

OMB No. 1660-0008
Expires March 31, 2012

Important: Read the instructions on pages 1-9.

SECTION A - PROPERTY INFORMATION		For Insurance Company Use:
A1. Building Owner's Name Jefferson County Public Schools - Klondike Elem		Policy Number
A2. Building Street Address (including Apt., Unit, Suite, and/or Bldg. No.) or P.O. Route and Box No. 3807 Klondike Lane City Louisville State KY ZIP Code 40218		Company NAIC Number
A3. Property Description (Lot and Block Numbers, Tax Parcel Number, Legal Description, etc.) Parcel ID 091B02200000		
A4. Building Use (e.g., Residential, Non-Residential, Addition, Accessory, etc.) <u>Non-Residential - School</u>		
A5. Latitude/Longitude: Lat. <u>N39-12'32"</u> Long. <u>W85-38'13"</u> Horizontal Datum: <input type="checkbox"/> NAD 1927 <input checked="" type="checkbox"/> NAD 1983		
A6. Attach at least 2 photographs of the building if the Certificate is being used to obtain flood insurance.		
A7. Building Diagram Number <u>1A</u>		
A8. For a building with a crawspace or enclosure(s):		A9. For a building with an attached garage:
a) Square footage of crawspace or enclosure(s) <u>NA</u> sq ft		a) Square footage of attached garage <u>NA</u> sq ft
b) No. of permanent flood openings in the crawspace or enclosure(s) within 1.0 foot above adjacent grade <u>NA</u>		b) No. of permanent flood openings in the attached garage within 1.0 foot above adjacent grade <u>NA</u>
c) Total net area of flood openings in A8.b <u>NA</u> sq in		c) Total net area of flood openings in A9.b <u>NA</u> sq in
d) Engineered flood openings? <input type="checkbox"/> Yes <input checked="" type="checkbox"/> No		d) Engineered flood openings? <input type="checkbox"/> Yes <input checked="" type="checkbox"/> No

SECTION B - FLOOD INSURANCE RATE MAP (FIRM) INFORMATION					
B1. NFIP Community Name & Community Number Louisville and Jefferson County 210120		B2. County Name Jefferson		B3. State KY	
B4. Map/Panel Number 21111C0061	B5. Suffix E	B6. FIRM Index Date 12/05/2006	B7. FIRM Panel Effective/Revised Date 12/05/2006	B8. Flood Zone(s) AE	B9. Base Flood Elevation(s) (Zone AO, use base flood depth) 498.5
B10. Indicate the source of the Base Flood Elevation (BFE) data or base flood depth entered in Item B9. <input type="checkbox"/> FIS Profile <input checked="" type="checkbox"/> FIRM <input type="checkbox"/> Community Determined <input type="checkbox"/> Other (Describe) _____					
B11. Indicate elevation datum used for BFE in Item B9: <input type="checkbox"/> NGVD 1929 <input checked="" type="checkbox"/> NAVD 1988 <input type="checkbox"/> Other (Describe) _____					
B12. Is the building located in a Coastal Barrier Resources System (CBRS) area or Otherwise Protected Area (OPA)? <input type="checkbox"/> Yes <input checked="" type="checkbox"/> No Designation Date _____ <input type="checkbox"/> CBRS <input type="checkbox"/> OPA					

SECTION C - BUILDING ELEVATION INFORMATION (SURVEY REQUIRED)	
C1. Building elevations are based on: <input type="checkbox"/> Construction Drawings* <input type="checkbox"/> Building Under Construction* <input checked="" type="checkbox"/> Finished Construction *A new Elevation Certificate will be required when construction of the building is complete.	
C2. Elevations -- Zones A1-A30, AE, AH, A (with BFE), VE, V1-V30, V (with BFE), AR, AR/A, AR/AE, AR/A1-A30, AR/AH, AR/AO. Complete Items C2.a-h below according to the building diagram specified in Item A7. Use the same datum as the BFE. Benchmark Utilized <u>GPS Vertical Datum 1988</u> Conversion/Comments <u>NA</u>	
Check the measurement used.	
a) Top of bottom floor (including basement, crawspace, or enclosure floor) <u>502.81</u>	<input checked="" type="checkbox"/> feet <input type="checkbox"/> meters (Puerto Rico only)
b) Top of the next higher floor <u>514.85</u>	<input type="checkbox"/> feet <input type="checkbox"/> meters (Puerto Rico only)
c) Bottom of the lowest horizontal structural member (V Zones only) <u>NA</u>	<input type="checkbox"/> feet <input type="checkbox"/> meters (Puerto Rico only)
d) Attached garage (top of slab) <u>NA</u>	<input type="checkbox"/> feet <input type="checkbox"/> meters (Puerto Rico only)
e) Lowest elevation of machinery or equipment servicing the building (Describe type of equipment and location in Comments) <u>511.35</u>	<input checked="" type="checkbox"/> feet <input type="checkbox"/> meters (Puerto Rico only)
f) Lowest adjacent (finished) grade next to building (LAG) <u>502.22</u>	<input checked="" type="checkbox"/> feet <input type="checkbox"/> meters (Puerto Rico only)
g) Highest adjacent (finished) grade next to building (HAG) <u>502.60</u>	<input checked="" type="checkbox"/> feet <input type="checkbox"/> meters (Puerto Rico only)
h) Lowest adjacent grade at lowest elevation of deck or stairs, including structural support <u>502.22</u>	<input checked="" type="checkbox"/> feet <input type="checkbox"/> meters (Puerto Rico only)

SECTION D - SURVEYOR, ENGINEER, OR ARCHITECT CERTIFICATION	
This certification is to be signed and sealed by a land surveyor, engineer, or architect authorized by law to certify elevation information. I certify that the information on this Certificate represents my best efforts to interpret the data available. I understand that any false statement may be punishable by fine or imprisonment under 18 U.S. Code, Section 1001. <input checked="" type="checkbox"/>	
Check here if comments are provided on back of form. <input type="checkbox"/> Were latitude and longitude in Section A provided by a licensed land surveyor? <input checked="" type="checkbox"/> Yes <input type="checkbox"/> No	
Certifier's Name <u>Jeffrey K. Meyer, PLS</u>	License Number <u>KY 2908</u>
Title <u>Vice President</u>	Company Name <u>Kiesel/Meyer Engineers, Planners and Surveyors, Inc.</u>
Address <u>2525 Nelson Miller Pkwy #102</u>	City <u>Louisville</u> State <u>KY</u> ZIP Code <u>40223</u>
Signature <u>[Signature]</u>	Date <u>9/10/10</u> Telephone <u>502 244-5454</u>

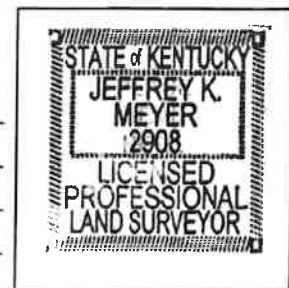

IMPORTANT: In these spaces, copy the corresponding information from Section A.	For Insurance Company Use:
Building Street Address (including Apt., Unit, Suite, and/or Bldg. No.) or P.O. Route and Box No. 3807 Klondike Lane	Policy Number
City Louisville State KY ZIP Code 40218	Company NAIC Number

SECTION D - SURVEYOR, ENGINEER, OR ARCHITECT CERTIFICATION (CONTINUED)

Copy both sides of this Elevation Certificate for (1) community official, (2) insurance agent/company, and (3) building owner.

Comments For item C2e the main equipment is at elevation 511.35 and is a boiler room.
For item C2 the GPS elevation is based from 3 base stations, PID DK4051, PID DK3320 & PID DJ5204.

Signature *[Handwritten Signature]* Date 9/10/10

Check here if attachments

SECTION E - BUILDING ELEVATION INFORMATION (SURVEY NOT REQUIRED) FOR ZONE AO AND ZONE A (WITHOUT BFE)

For Zones AO and A (without BFE), complete Items E1-E5. If the Certificate is intended to support a LOMA or LOMR-F request, complete Sections A, B, and C. For Items E1-E4, use natural grade, if available. Check the measurement used. In Puerto Rico only, enter meters.

- E1. Provide elevation information for the following and check the appropriate boxes to show whether the elevation is above or below the highest adjacent grade (HAG) and the lowest adjacent grade (LAG).
- a) Top of bottom floor (including basement, crawlspace, or enclosure) is _____ feet meters above or below the HAG.
 b) Top of bottom floor (including basement, crawlspace, or enclosure) is _____ feet meters above or below the LAG.
- E2. For Building Diagrams 6-9 with permanent flood openings provided in Section A Items 8 and/or 9 (see pages 8-9 of Instructions), the next higher floor (elevation C2.b in the diagrams) of the building is _____ feet meters above or below the HAG.
- E3. Attached garage (top of slab) is _____ feet meters above or below the HAG.
- E4. Top of platform of machinery and/or equipment servicing the building is _____ feet meters above or below the HAG.
- E5. Zone AO only: If no flood depth number is available, is the top of the bottom floor elevated in accordance with the community's floodplain management ordinance? Yes No Unknown. The local official must certify this information in Section G.

SECTION F - PROPERTY OWNER (OR OWNER'S REPRESENTATIVE) CERTIFICATION

The property owner or owner's authorized representative who completes Sections A, B, and E for Zone A (without a FEMA-issued or community-issued BFE) or Zone AO must sign here. *The statements in Sections A, B, and E are correct to the best of my knowledge.*

Property Owner's or Owner's Authorized Representative's Name _____

Address _____ City _____ State _____ ZIP Code _____

Signature _____ Date _____ Telephone _____

Comments _____

Check here if attachments

SECTION G - COMMUNITY INFORMATION (OPTIONAL)

The local official who is authorized by law or ordinance to administer the community's floodplain management ordinance can complete Sections A, B, C (or E), and G of this Elevation Certificate. Complete the applicable item(s) and sign below. Check the measurement used in Items G8 and G9.

- G1. The information in Section C was taken from other documentation that has been signed and sealed by a licensed surveyor, engineer, or architect who is authorized by law to certify elevation information. (Indicate the source and date of the elevation data in the Comments area below.)
- G2. A community official completed Section E for a building located in Zone A (without a FEMA-issued or community-issued BFE) or Zone AO.
- G3. The following information (Items G4-G9) is provided for community floodplain management purposes.

G4. Permit Number	G5. Date Permit Issued	G6. Date Certificate Of Compliance/Occupancy Issued
-------------------	------------------------	---

- G7. This permit has been issued for: New Construction Substantial Improvement
- G8. Elevation of as-built lowest floor (including basement) of the building: _____ feet meters (PR) Datum _____
- G9. BFE or (in Zone AO) depth of flooding at the building site: _____ feet meters (PR) Datum _____
- G10. Community's design flood elevation _____ feet meters (PR) Datum _____

Local Official's Name _____ Title _____

Community Name _____ Telephone _____

Signature _____ Date _____

Comments _____

Check here if attachments

Building Photographs

See Instructions for Item A6.

Building Street Address (Including Apt., Unit, Suite, and/or Bldg. No.) or P.O. Route and Box No. 3807 Klondike Lane	For Insurance Company Use:
City Louisville State KY ZIP Code 40218	Policy Number
If using the Elevation Certificate to obtain NFIP flood insurance, affix at least two building photographs below according to the instructions for Item A6. Identify all photographs with: date taken; "Front View" and "Rear View"; and, if required, "Right Side View" and "Left Side View." If submitting more photographs than will fit on this page, use the Continuation Page, following.	
Company NAIC Number	



Front Left view 9/9/2010



Front Right View 9/9/2010



Rear Right View 9/9/2010

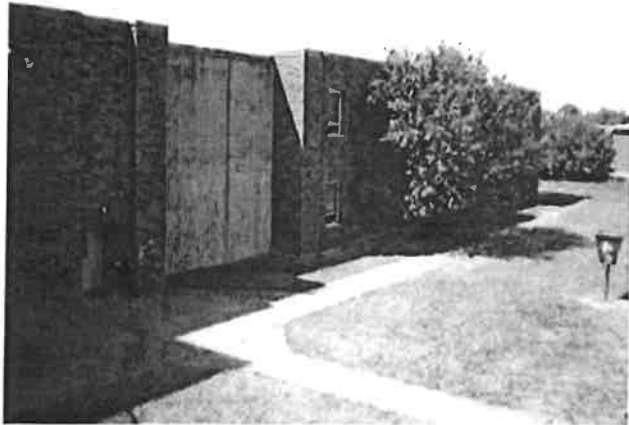

Rear Left View 9/9/2010

Building Photographs

Continuation Page

Building Street Address (including Apt., Unit, Suite, and/or Bldg. No.) or P.O. Route and Box No. 3807 Klondike Lane	For Insurance Company Use: Policy Number
City Louisville State KY ZIP Code 40218	Company NAIC Number
If submitting more photographs than will fit on the preceding page, affix the additional photographs below. Identify all photographs with: date taken; "Front View" and "Rear View"; and, if required, "Right Side View" and "Left Side View."	

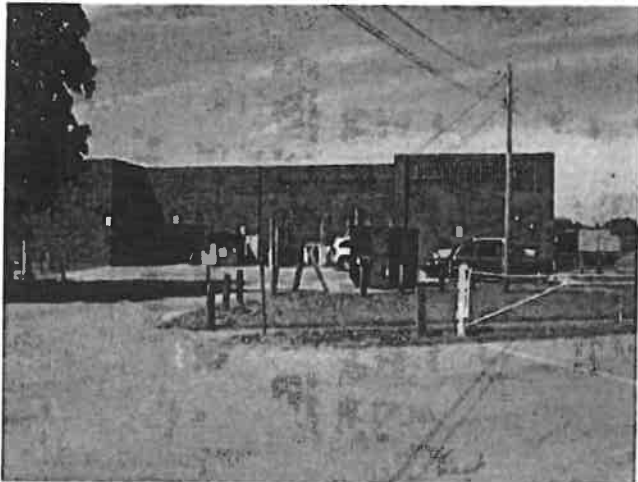

Right Side View 9/9/2010

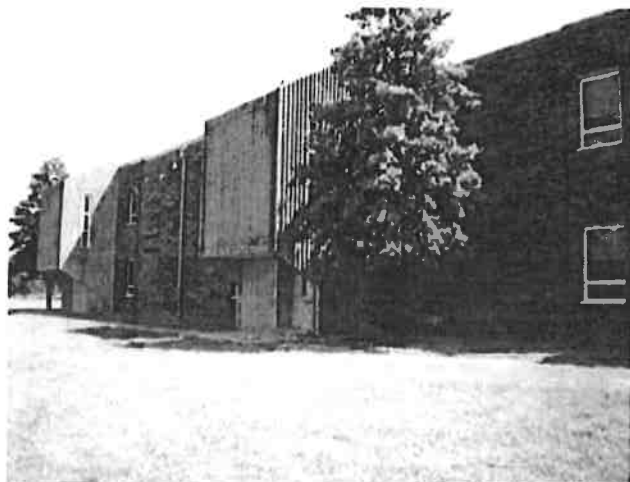

Left Side View 9/9/2010

Jeffrey Meyer

From: opus [opus@NGS.NOAA.GOV]
Sent: Monday, September 13, 2010 6:26 PM
To: jmeyer@kieselmeyer.com
Subject: OPUS solution : 77932520.10o 000077927

FILE: 77932520.10o 000077927

NGS OPUS SOLUTION REPORT

All computed coordinate accuracies are listed as peak-to-peak values.
For additional information: http://www.ngs.noaa.gov/OPUS/about.html#accuracy

USER: jmeyer@kieselmeyer.com DATE: September 13, 2010
RINEX FILE: 7793252p.10o TIME: 22:25:48 UTC

SOFTWARE: page5 0909.08 master40.pl 100910 START: 2010/09/09 15:24:00
EPHEMERIS: igrl6004.epn [rapid] STOP: 2010/09/09 17:29:30
NAV FILE: brdc2520.10n OBS USED: 5074 / 5178 : 98
ANT NAME: TRM33429.00+GP NONE # FIXED AMB: 28 / 31 : 90
ARP HEIGHT: 1.472 OVERALL RMS: 0.012(m)

REF FRAME: NAD_83(CORS96) (EPOCH:2002.0000) ITRF00 (EPOCH:2010.6896)

X: 381822.708(m) 0.003(m) 381821.965(m) 0.003(m)
Y: -5003685.252(m) 0.078(m) -5003683.836(m) 0.078(m)
Z: 3923747.408(m) 0.053(m) 3923747.273(m) 0.053(m)

LAT: 38 12 31.25955 0.048(m) 38 12 31.28557 0.048(m)
E LON: 274 21 49.27215 0.008(m) 274 21 49.24612 0.008(m)
W LON: 85 38 10.72785 0.008(m) 85 38 10.75388 0.008(m)
EL HGT: 123.443(m) 0.075(m) 122.206(m) 0.075(m)
ORTHO HGT: 156.735(m) 0.127(m) [NAVD88 (Computed using GEOID09)]

UTM COORDINATES STATE PLANE COORDINATES
Northing (Y) [meters] UTM (Zone 16) SPC (1601 KY N)
Easting (X) [meters]
Convergence [degrees]
Point Scale
Combined Factor

US NATIONAL GRID DESIGNATOR: 16SFH1939029848 (NAD 83)

BASE STATIONS USED
PID DESIGNATION LATITUDE LONGITUDE DISTANCE(m)
DK4051 KYTD KY HWY DIST 4 CORS ARP N374054.459 W0855102.411 61443.8
DK3320 KYTE KY HWY DIST 5 CORS ARP N381635.939 W0853554.200 8242.8
DJ5204 LOU6 LOUISVILLE 6 CORS ARP N380037.882 W0851755.323 36885.8

NEAREST NGS PUBLISHED CONTROL POINT
H22670 FAA LOU STA A AP N381325.576 W0853938.208 2708.9

This position and the above vector components were computed without any knowledge by the National Geodetic Survey regarding the equipment or field operating procedures used.

Doss H.S.

ELEVATION CERTIFICATE

OMB No. 1660-0008
Expires March 31, 2012

Important: Read the instructions on pages 1-9.

SECTION A - PROPERTY INFORMATION		For Insurance Company Use:
A1. Building Owner's Name	Jefferson County Public Schools - Doss High School	Policy Number
A2. Building Street Address (including Apt., Unit, Suite, and/or Bldg. No.) or P.O. Route and Box No.	7601 St. Andrews Church Road	Company NAIC Number
City Louisville State KY ZIP Code 40214		
A3. Property Description (Lot and Block Numbers, Tax Parcel Number, Legal Description, etc.) Parcel ID 103301260000		
A4. Building Use (e.g., Residential, Non-Residential, Addition, Accessory, etc.) <u>Non-Residential - School</u>		
A5. Latitude/Longitude: Lat. <u>N38-09'11"</u> Long. <u>W85-48'48"</u> Horizontal Datum: <input type="checkbox"/> NAD 1927 <input checked="" type="checkbox"/> NAD 1983		
A6. Attach at least 2 photographs of the building if the Certificate is being used to obtain flood insurance.		
A7. Building Diagram Number <u>1A</u>		
A8. For a building with a crawspace or enclosure(s):		A9. For a building with an attached garage:
a) Square footage of crawspace or enclosure(s)	<u>NA</u> sq ft	a) Square footage of attached garage
b) No. of permanent flood openings in the crawspace or enclosure(s) within 1.0 foot above adjacent grade	<u>NA</u>	b) No. of permanent flood openings in the attached garage within 1.0 foot above adjacent grade
c) Total net area of flood openings in A8.b	<u>NA</u> sq in	c) Total net area of flood openings in A9.b
d) Engineered flood openings? <input type="checkbox"/> Yes <input checked="" type="checkbox"/> No		d) Engineered flood openings? <input type="checkbox"/> Yes <input checked="" type="checkbox"/> No

SECTION B - FLOOD INSURANCE RATE MAP (FIRM) INFORMATION

B1. NFIP Community Name & Community Number Louisville and Jefferson County 210120		B2. County Name Jefferson	B3. State KY
B4. Map/Panel Number 21111C0090	B5. Suffix E	B6. FIRM Index Date 12/05/2006	B7. FIRM Panel Effective/Revised Date 12/05/2006
B8. Flood Zone(s) AE		B9. Base Flood Elevation(s) (Zone AO, use base flood depth) 480.0	

- B10. Indicate the source of the Base Flood Elevation (BFE) data or base flood depth entered in Item B9.
 FIS Profile FIRM Community Determined Other (Describe) _____
- B11. Indicate elevation datum used for BFE in Item B9: NGVD 1929 NAVD 1988 Other (Describe) _____
- B12. Is the building located in a Coastal Barrier Resources System (CBRS) area or Otherwise Protected Area (OPA)? Yes No
 Designation Date _____ CBRS OPA

SECTION C - BUILDING ELEVATION INFORMATION (SURVEY REQUIRED)

- C1. Building elevations are based on: Construction Drawings* Building Under Construction* Finished Construction
 *A new Elevation Certificate will be required when construction of the building is complete.
- C2. Elevations - Zones A1-A30, AE, AH, A (with BFE), VE, V1-V30, V (with BFE), AR, AR/A, AR/AE, AR/A1-A30, AR/AH, AR/AO. Complete Items C2.a-h below according to the building diagram specified in Item A7. Use the same datum as the BFE.
 Benchmark Utilized GPS Vertical Datum 1988
 Conversion/Comments NA

Check the measurement used.

- | | | |
|--|---------------|---|
| a) Top of bottom floor (including basement, crawspace, or enclosure floor) | <u>485.79</u> | <input checked="" type="checkbox"/> feet <input type="checkbox"/> meters (Puerto Rico only) |
| b) Top of the next higher floor | <u>489.69</u> | <input type="checkbox"/> feet <input type="checkbox"/> meters (Puerto Rico only) |
| c) Bottom of the lowest horizontal structural member (V Zones only) | <u>NA</u> | <input type="checkbox"/> feet <input type="checkbox"/> meters (Puerto Rico only) |
| d) Attached garage (top of slab) | <u>NA</u> | <input type="checkbox"/> feet <input type="checkbox"/> meters (Puerto Rico only) |
| e) Lowest elevation of machinery or equipment servicing the building (Describe type of equipment and location in Comments) | <u>485.11</u> | <input checked="" type="checkbox"/> feet <input type="checkbox"/> meters (Puerto Rico only) |
| f) Lowest adjacent (finished) grade next to building (LAG) | <u>485.28</u> | <input checked="" type="checkbox"/> feet <input type="checkbox"/> meters (Puerto Rico only) |
| g) Highest adjacent (finished) grade next to building (HAG) | <u>501.21</u> | <input checked="" type="checkbox"/> feet <input type="checkbox"/> meters (Puerto Rico only) |
| h) Lowest adjacent grade at lowest elevation of deck or stairs, including structural support | <u>488.74</u> | <input checked="" type="checkbox"/> feet <input type="checkbox"/> meters (Puerto Rico only) |

SECTION D - SURVEYOR, ENGINEER, OR ARCHITECT CERTIFICATION

This certification is to be signed and sealed by a land surveyor, engineer, or architect authorized by law to certify elevation information. I certify that the information on this Certificate represents my best efforts to interpret the data available. I understand that any false statement may be punishable by fine or imprisonment under 18 U.S. Code, Section 1001.
 Check here if comments are provided on back of form. Were latitude and longitude in Section A provided by a licensed land surveyor? Yes No

Certifier's Name	Jeffrey K. Meyer, PLS	License Number	KY 2908
Title	Vice President	Company Name	Kiesel/Meyer Engineers, Planners and Surveyors, Inc.
Address	2525 Nelson Miller Pkwy #102	City	Louisville
		State	KY
		ZIP Code	40223
Signature	<i>Jeffrey K. Meyer</i>	Date	9/22/10
		Telephone	502 244-5454

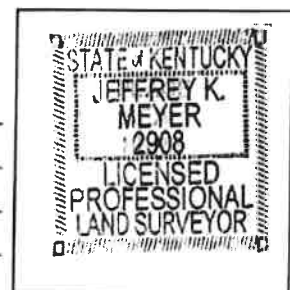

IMPORTANT: In these spaces, copy the corresponding information from Section A.	For Insurance Company Use:
Building Street Address (including Apt., Unit, Suite, and/or Bldg. No.) or P.O. Route and Box No. 7601 St. Andrews Church Road	Policy Number
City Louisville State KY ZIP Code 40214	Company NAIC Number

SECTION D - SURVEYOR, ENGINEER, OR ARCHITECT CERTIFICATION (CONTINUED)

Copy both sides of this Elevation Certificate for (1) community official, (2) insurance agent/company, and (3) building owner.

Comments For item C2a this is the boiler room and is 3.90' below the first floor.
For item C2e A/C equipment located outside of the boiler room.
For item C2 the GPS elevation is based from 3 base stations, PID DK4051, PID DK3320 & PID DJ5204.

Signature <i>Jeffrey K. Mays</i>	Date 9/22/10
----------------------------------	--------------

Check here if attachments

SECTION E - BUILDING ELEVATION INFORMATION (SURVEY NOT REQUIRED) FOR ZONE AO AND ZONE A (WITHOUT BFE)

For Zones AO and A (without BFE), complete Items E1-E5. If the Certificate is intended to support a LOMA or LOMR-F request, complete Sections A, B, and C. For Items E1-E4, use natural grade, if available. Check the measurement used. In Puerto Rico only, enter meters.

- E1. Provide elevation information for the following and check the appropriate boxes to show whether the elevation is above or below the highest adjacent grade (HAG) and the lowest adjacent grade (LAG).
- a) Top of bottom floor (including basement, crawlspace, or enclosure) is _____ feet meters above or below the HAG.
- b) Top of bottom floor (including basement, crawlspace, or enclosure) is _____ feet meters above or below the LAG.
- E2. For Building Diagrams 6-9 with permanent flood openings provided in Section A Items 8 and/or 9 (see pages 8-9 of Instructions), the next higher floor (elevation C2.b in the diagrams) of the building is _____ feet meters above or below the HAG.
- E3. Attached garage (top of slab) is _____ feet meters above or below the HAG.
- E4. Top of platform of machinery and/or equipment servicing the building is _____ feet meters above or below the HAG.
- E5. Zone AO only: If no flood depth number is available, is the top of the bottom floor elevated in accordance with the community's floodplain management ordinance? Yes No Unknown. The local official must certify this information in Section G.

SECTION F - PROPERTY OWNER (OR OWNER'S REPRESENTATIVE) CERTIFICATION

The property owner or owner's authorized representative who completes Sections A, B, and E for Zone A (without a FEMA-issued or community-issued BFE) or Zone AO must sign here. *The statements in Sections A, B, and E are correct to the best of my knowledge.*

Property Owner's or Owner's Authorized Representative's Name			
Address	City	State	ZIP Code
Signature	Date	Telephone	
Comments			

Check here if attachments

SECTION G - COMMUNITY INFORMATION (OPTIONAL)

The local official who is authorized by law or ordinance to administer the community's floodplain management ordinance can complete Sections A, B, C (or E), and G of this Elevation Certificate. Complete the applicable item(s) and sign below. Check the measurement used in Items G8 and G9.

- G1. The information in Section C was taken from other documentation that has been signed and sealed by a licensed surveyor, engineer, or architect who is authorized by law to certify elevation information. (Indicate the source and date of the elevation data in the Comments area below.)
- G2. A community official completed Section E for a building located in Zone A (without a FEMA-issued or community-issued BFE) or Zone AO.
- G3. The following information (Items G4-G9) is provided for community floodplain management purposes.

G4. Permit Number	G5. Date Permit Issued	G6. Date Certificate Of Compliance/Occupancy Issued
-------------------	------------------------	---

- G7. This permit has been issued for: New Construction Substantial Improvement
- G8. Elevation of as-built lowest floor (including basement) of the building: _____ feet meters (PR) Datum _____
- G9. BFE or (in Zone AO) depth of flooding at the building site: _____ feet meters (PR) Datum _____
- G10. Community's design flood elevation _____ feet meters (PR) Datum _____

Local Official's Name	Title
Community Name	Telephone
Signature	Date
Comments	

Check here if attachments

Building Photographs

See Instructions for Item A6.

Building Street Address (including Apt., Unit, Suite, and/or Bldg. No.) or P.O. Route and Box No. 7601 St. Andrews Church Road	For Insurance Company Use: Policy Number
City Louisville State KY ZIP Code 40214	Company NAIC Number
If using the Elevation Certificate to obtain NFIP flood insurance, affix at least two building photographs below according to the instructions for Item A6. Identify all photographs with: date taken; "Front View" and "Rear View"; and, if required, "Right Side View" and "Left Side View." If submitting more photographs than will fit on this page, use the Continuation Page, following.	



Front Left view 9/21/2010



Front Right View 9/21/2010



Rear Right View 9/21/2010

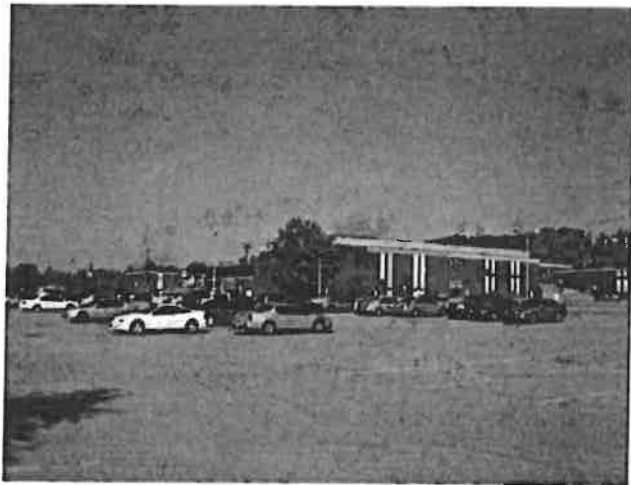

Rear Left View 9/21/2010

Building Photographs

Continuation Page

Building Street Address (including Apt., Unit, Suite, and/or Bldg. No.) or P.O. Route and Box No. 7601 St. Andrews Church Road	For Insurance Company Use: Policy Number
City Louisville State KY ZIP Code 40214	Company NAIC Number
If submitting more photographs than will fit on the preceding page, affix the additional photographs below. Identify all photographs with: date taken; "Front View" and "Rear View"; and, if required, "Right Side View" and "Left Side View."	



Right Side View 9/21/2010



Left Side View 9/21/2010



Front View Middle View 9/21/2010

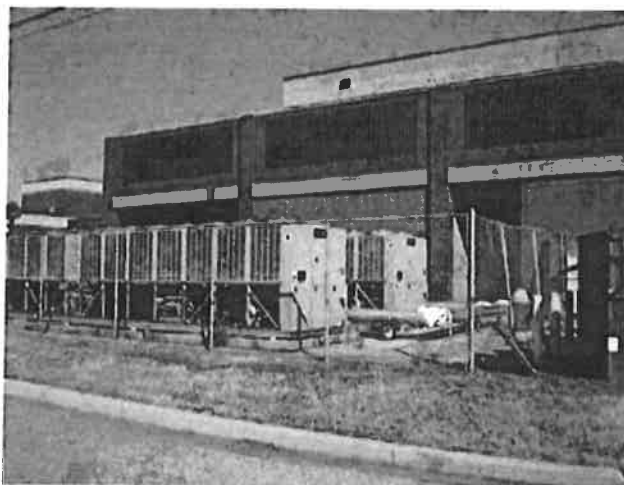

Rear Middle View 9/21/2010

Jeffrey Meyer

From: opus [opus@NGS.NOAA.GOV]
Sent: Wednesday, September 22, 2010 3:01 PM
To: jmeyer@kieselmeyer.com
Subject: OPUS solution : 77932640.10o 000084184

FILE: 77932640.10o 000084184

NGS OPUS SOLUTION REPORT

All computed coordinate accuracies are listed as peak-to-peak values.
For additional information: http://www.ngs.noaa.gov/OPUS/about.html#accuracy

USER: jmeyer@kieselmeyer.com DATE: September 22, 2010
RINEX FILE: 77932640.10o TIME: 19:01:20 UTC

SOFTWARE: page5 0909.08 master40.pl 100910 START: 2010/09/21 14:03:00
PPHEMERIS: igr16022.eph [rapid] STOP: 2010/09/21 16:10:30
NAV FILE: brdc2640.10n OBS USED: 4265 / 4326 : 99%
ANT NAME: TRM33429.00+GP NONE # FIXED AMB: 23 / 24 : 96%
APP HEIGHT: 1.542 OVERALL RMS: 0.010 (m)

REF FRAME: NAD_83(CORS96) (EPOCH:2002.0000) ITRF00 (EPOCH:2010.7223)

X: 366813.992 (m) 0.005 (m) 366813.249 (m) 0.005 (m)
Y: -5008694.776 (m) 0.029 (m) -5008693.360 (m) 0.029 (m)
Z: 3918800.650 (m) 0.024 (m) 3918800.514 (m) 0.024 (m)

LAT: 38 9 7.43516 0.005 (m) 38 9 7.46108 0.005 (m)
F LON: 274 11 18.97503 0.003 (m) 274 11 18.94884 0.003 (m)
W LON: 85 48 41.02497 0.003 (m) 85 48 41.05116 0.003 (m)
EL HGT: 112.838 (m) 0.038 (m) 111.601 (m) 0.038 (m)
ORTHO HGT: 146.059 (m) 0.065 (m) [NAVD88 (Computed using GEOID09)]

UTM COORDINATES STATE PLANE COORDINATES
UTM (Zone 16) SPC (1601 KY N)
Northing (Y) [meters] 4223354.562 73536.920
Easting (X) [meters] 604142.202 363152.118
Convergence [degrees] 0.73432704 -0.97129321
Point Scale 0.99973357 0.99997713
Combined Factor 0.99971587 0.99995942

US NATIONAL GRID DESIGNATOR: 16SFH0414223354 (NAD 83)

BASE STATIONS USED
PTD DESIGNATION LATITUDE LONGITUDE DISTANCE (m)
DK4051 KYTD KY HWY DIST 4 CORS ARP N374054.459 W0855102.411 52313.0
DK3520 KYFE KY HWY DIST 5 CORS ARP N381635.939 W0853554.200 23221.7
DJS204 LOUG LOUISVILLE 6 CORS ARP N380037.882 W0851755.323 47647.3

NEAREST NGS PUBLISHED CONTROL POINT
H21405 X 341 N380946. W0854932. 1720.0

This position and the above vector components were computed without any knowledge by the National Geodetic Survey regarding the equipment or field operating procedures used.

Coral Ridge Elementary

ELEVATION CERTIFICATE

OMB No. 1660-0008
Expires March 31, 2012

Important: Read the instructions on pages 1-9.

SECTION A - PROPERTY INFORMATION		For Insurance Company Use:
A1. Building Owner's Name <u>Jefferson County Public Schools - Coral Ridge Elem</u>	Policy Number	
A2. Building Street Address (including Apt., Unit, Suite, and/or Bldg. No.) or P.O. Route and Box No. <u>10608 National Turnpike</u> City <u>Louisville</u> State <u>KY</u> ZIP Code <u>40118</u>	Company NAIC Number	
A3. Property Description (Lot and Block Numbers, Tax Parcel Number, Legal Description, etc.) <u>Parcel ID 105105980000</u>		
A4. Building Use (e.g., Residential, Non-Residential, Addition, Accessory, etc.) <u>Non-Residential - School</u>		
A5. Latitude/Longitude: Lat. <u>N38-05'42"</u> Long. <u>W85-44'20"</u> Horizontal Datum: <input type="checkbox"/> NAD 1927 <input checked="" type="checkbox"/> NAD 1983		
A6. Attach at least 2 photographs of the building if the Certificate is being used to obtain flood insurance.		
A7. Building Diagram Number <u>1A</u>		
A8. For a building with a crawspace or enclosure(s):	A9. For a building with an attached garage:	
a) Square footage of crawspace or enclosure(s) <u>NA</u> sq ft	a) Square footage of attached garage <u>NA</u> sq ft	
b) No. of permanent flood openings in the crawspace or enclosure(s) within 1.0 foot above adjacent grade <u>NA</u>	b) No. of permanent flood openings in the attached garage within 1.0 foot above adjacent grade <u>NA</u>	
c) Total net area of flood openings in A8.b <u>NA</u> sq in	c) Total net area of flood openings in A9.b <u>NA</u> sq in	
d) Engineered flood openings? <input type="checkbox"/> Yes <input checked="" type="checkbox"/> No	d) Engineered flood openings? <input type="checkbox"/> Yes <input checked="" type="checkbox"/> No	

SECTION B - FLOOD INSURANCE RATE MAP (FIRM) INFORMATION

B1. NFIP Community Name & Community Number <u>Louisville and Jefferson County 210120</u>		B2. County Name <u>Jefferson</u>	B3. State <u>KY</u>		
B4. Map/Panel Number <u>21111C0109</u>	B5. Suffix <u>E</u>	B6. FIRM Index Date <u>12/05/2006</u>	B7. FIRM Panel Effective/Revised Date <u>12/05/2006</u>	B8. Flood Zone(s) <u>A</u>	B9. Base Flood Elevation(s) (Zone AO, use base flood depth) <u>None</u>
B10. Indicate the source of the Base Flood Elevation (BFE) data or base flood depth entered in Item B9. <input type="checkbox"/> FIS Profile <input checked="" type="checkbox"/> FIRM <input type="checkbox"/> Community Determined <input type="checkbox"/> Other (Describe) _____					
B11. Indicate elevation datum used for BFE in Item B9: <input type="checkbox"/> NGVD 1929 <input checked="" type="checkbox"/> NAVD 1988 <input type="checkbox"/> Other (Describe) _____					
B12. Is the building located in a Coastal Barrier Resources System (CBRS) area or Otherwise Protected Area (OPA)? <input type="checkbox"/> Yes <input checked="" type="checkbox"/> No Designation Date _____ <input type="checkbox"/> CBRS <input type="checkbox"/> OPA					

SECTION C - BUILDING ELEVATION INFORMATION (SURVEY REQUIRED)

C1. Building elevations are based on: Construction Drawings* Building Under Construction* Finished Construction
*A new Elevation Certificate will be required when construction of the building is complete.

C2. Elevations - Zones A1-A30, AE, AH, A (with BFE), VE, V1-V30, V (with BFE), AR, AR/A, AR/AE, AR/A1-A30, AR/AH, AR/AO. Complete Items C2.a-h below according to the building diagram specified in Item A7. Use the same datum as the BFE.
Benchmark Utilized Lojic CA20-01 Vertical Datum 1988
Conversion/Comments NA

Check the measurement used.

a) Top of bottom floor (including basement, crawspace, or enclosure floor) <u>508.89</u>	☒ feet <input type="checkbox"/> meters (Puerto Rico only)
b) Top of the next higher floor <u>512.39</u>	<input type="checkbox"/> feet <input type="checkbox"/> meters (Puerto Rico only)
c) Bottom of the lowest horizontal structural member (V Zones only) <u>NA</u>	<input type="checkbox"/> feet <input type="checkbox"/> meters (Puerto Rico only)
d) Attached garage (top of slab) <u>NA</u>	<input type="checkbox"/> feet <input type="checkbox"/> meters (Puerto Rico only)
e) Lowest elevation of machinery or equipment servicing the building (Describe type of equipment and location in Comments) <u>508.89</u>	☒ feet <input type="checkbox"/> meters (Puerto Rico only)
f) Lowest adjacent (finished) grade next to building (LAG) <u>512.18</u>	☒ feet <input type="checkbox"/> meters (Puerto Rico only)
g) Highest adjacent (finished) grade next to building (HAG) <u>512.31</u>	☒ feet <input type="checkbox"/> meters (Puerto Rico only)
h) Lowest adjacent grade at lowest elevation of deck or stairs, including structural support <u>512.31</u>	☒ feet <input type="checkbox"/> meters (Puerto Rico only)

SECTION D - SURVEYOR, ENGINEER, OR ARCHITECT CERTIFICATION

This certification is to be signed and sealed by a land surveyor, engineer, or architect authorized by law to certify elevation information. I certify that the information on this Certificate represents my best efforts to interpret the data available. I understand that any false statement may be punishable by fine or imprisonment under 18 U.S. Code, Section 1001. ☒
Check here if comments are provided on back of form. Were latitude and longitude in Section A provided by a licensed land surveyor? ☒ Yes No

Certifier's Name <u>Jeffrey K. Meyer, PLS</u>	License Number <u>KY 2908</u>
Title <u>Vice President</u>	Company Name <u>Kiesel/Meyer Engineers, Planners and Surveyors, inc.</u>
Address <u>2525 Nelson Miller Pkwy #102</u>	City <u>Louisville</u> State <u>KY</u> ZIP Code <u>40223</u>
Signature <u>Jeffrey K Meyer</u>	Date <u>7/15/10</u> Telephone <u>502 244-5454</u>



IMPORTANT: In these spaces, copy the corresponding information from Section A.	For Insurance Company Use:
Building Street Address (including Apt., Unit, Suite, and/or Bldg. No.) or P.O. Route and Box No. 10608 National Turnpike	Policy Number
City Louisville State KY ZIP Code 40118	Company NAIC Number

SECTION D - SURVEYOR, ENGINEER, OR ARCHITECT CERTIFICATION (CONTINUED)

Copy both sides of this Elevation Certificate for (1) community official, (2) insurance agent/company, and (3) building owner.

Comments For item C2a and e: the boiler equipment is in a room 3.50 feet below the floor (Elev. 508.89).

Signature Jeffrey K. Wagner Date 9/15/10

Check here if attachments

SECTION E - BUILDING ELEVATION INFORMATION (SURVEY NOT REQUIRED) FOR ZONE AO AND ZONE A (WITHOUT BFE)

For Zones AO and A (without BFE), complete Items E1-E5. If the Certificate is intended to support a LOMA or LOMR-F request, complete Sections A, B, and C. For Items E1-E4, use natural grade, if available. Check the measurement used. In Puerto Rico only, enter meters.

- E1. Provide elevation information for the following and check the appropriate boxes to show whether the elevation is above or below the highest adjacent grade (HAG) and the lowest adjacent grade (LAG).
- a) Top of bottom floor (including basement, crawlspace, or enclosure) is 508.89 feet meters above or below the HAG.
- b) Top of bottom floor (including basement, crawlspace, or enclosure) is 508.89 feet meters above or below the LAG.
- E2. For Building Diagrams 6-9 with permanent flood openings provided in Section A Items 8 and/or 9 (see pages 8-9 of Instructions), the next higher floor (elevation C2.b in the diagrams) of the building is 512.39 feet meters above or below the HAG.
- E3. Attached garage (top of slab) is NA feet meters above or below the HAG.
- E4. Top of platform of machinery and/or equipment servicing the building is 512.07 feet meters above or below the HAG.
- E5. Zone AO only: If no flood depth number is available, is the top of the bottom floor elevated in accordance with the community's floodplain management ordinance? Yes No Unknown. The local official must certify this information in Section G.

SECTION F - PROPERTY OWNER (OR OWNER'S REPRESENTATIVE) CERTIFICATION

The property owner or owner's authorized representative who completes Sections A, B, and E for Zone A (without a FEMA-issued or community-issued BFE) or Zone AO must sign here. *The statements in Sections A, B, and E are correct to the best of my knowledge.*

Property Owner's or Owner's Authorized Representative's Name _____

Address _____ City _____ State _____ ZIP Code _____

Signature _____ Date _____ Telephone _____

Comments _____

Check here if attachments

SECTION G - COMMUNITY INFORMATION (OPTIONAL)

The local official who is authorized by law or ordinance to administer the community's floodplain management ordinance can complete Sections A, B, C (or E), and G of this Elevation Certificate. Complete the applicable item(s) and sign below. Check the measurement used in Items G8 and G9.

- G1. The information in Section C was taken from other documentation that has been signed and sealed by a licensed surveyor, engineer, or architect who is authorized by law to certify elevation information. (Indicate the source and date of the elevation data in the Comments area below.)
- G2. A community official completed Section E for a building located in Zone A (without a FEMA-issued or community-issued BFE) or Zone AO.
- G3. The following information (Items G4-G9) is provided for community floodplain management purposes.

G4. Permit Number	G5. Date Permit Issued	G6. Date Certificate Of Compliance/Occupancy Issued
-------------------	------------------------	---

- G7. This permit has been issued for: New Construction Substantial Improvement
- G8. Elevation of as-built lowest floor (including basement) of the building: _____ feet meters (PR) Datum _____
- G9. BFE or (in Zone AO) depth of flooding at the building site: _____ feet meters (PR) Datum _____
- G10. Community's design flood elevation _____ feet meters (PR) Datum _____

Local Official's Name _____ Title _____

Community Name _____ Telephone _____

Signature _____ Date _____

Comments _____

Check here if attachments

Building Photographs

See Instructions for Item A6.

Building Street Address (including Apt., Unit, Suite, and/or Bldg. No.) or P.O. Route and Box No. 10608 National Turnpike	For Insurance Company Use: Policy Number
City Louisville State KY ZIP Code 40118	Company NAIC Number
If using the Elevation Certificate to obtain NFIP flood insurance, affix at least two building photographs below according to the instructions for Item A6. Identify all photographs with: date taken; "Front View" and "Rear View"; and, if required, "Right Side View" and "Left Side View." If submitting more photographs than will fit on this page, use the Continuation Page, following.	



Front Left view 9/15/2010



Front Right View 9/15/2010



Rear Right View 9/15/2010



Rear Left View 9/15/2010

Building Photographs

Continuation Page

Building Street Address (including Apt., Unit, Suite, and/or Bldg. No.) or P.O. Route and Box No. 10608 National Turnpike	For Insurance Company Use: Policy Number
City Louisville State KY ZIP Code 40118	Company NAIC Number
If submitting more photographs than will fit on the preceding page, affix the additional photographs below. Identify all photographs with: date taken; "Front View" and "Rear View"; and, if required, "Right Side View" and "Left Side View."	



Right Side View 9/15/2010

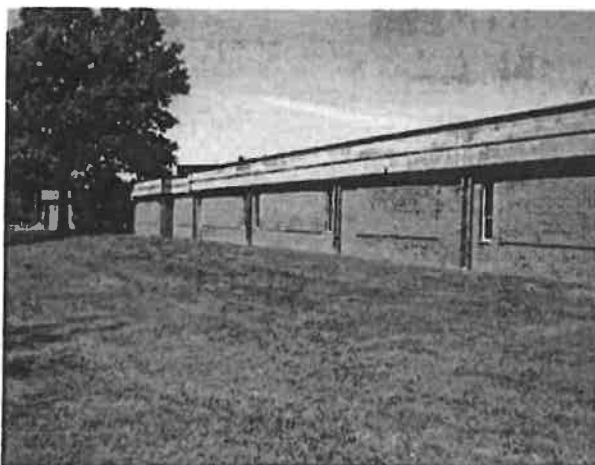

Left Side View 9/15/2010

Indian Trail Elementary

ELEVATION CERTIFICATE

OMB No. 1660-0008
Expires March 31, 2012

Important: Read the instructions on pages 1-9.

SECTION A - PROPERTY INFORMATION		For Insurance Company Use:
A1. Building Owner's Name Jefferson County Public Schools - Indian Trail Elm		Policy Number
A2. Building Street Address (including Apt., Unit, Suite, and/or Bldg. No.) or P.O. Route and Box No. 3709 E. Indian Trail		Company NAIC Number
City Louisville State KY ZIP Code 40213		
A3. Property Description (Lot and Block Numbers, Tax Parcel Number, Legal Description, etc.) Parcel ID 086800040000		
A4. Building Use (e.g., Residential, Non-Residential, Addition, Accessory, etc.) <u>Non-Residential - School</u>		
A5. Latitude/Longitude: Lat. <u>N38-10'16"</u> Long. <u>W85-41'27"</u> Horizontal Datum: <input type="checkbox"/> NAD 1927 <input checked="" type="checkbox"/> NAD 1983		
A6. Attach at least 2 photographs of the building if the Certificate is being used to obtain flood insurance.		
A7. Building Diagram Number <u>2</u>		
A8. For a building with a crawspace or enclosure(s):		A9. For a building with an attached garage:
a) Square footage of crawspace or enclosure(s) <u>NA</u> sq ft		a) Square footage of attached garage <u>NA</u> sq ft
b) No. of permanent flood openings in the crawspace or enclosure(s) within 1.0 foot above adjacent grade <u>NA</u>		b) No. of permanent flood openings in the attached garage within 1.0 foot above adjacent grade <u>NA</u>
c) Total net area of flood openings in A8.b <u>NA</u> sq in		c) Total net area of flood openings in A9.b <u>NA</u> sq in
d) Engineered flood openings? <input type="checkbox"/> Yes <input checked="" type="checkbox"/> No		d) Engineered flood openings? <input type="checkbox"/> Yes <input checked="" type="checkbox"/> No

SECTION B - FLOOD INSURANCE RATE MAP (FIRM) INFORMATION

B1. NFIP Community Name & Community Number Louisville and Jefferson County 210120		B2. County Name Jefferson	B3. State KY
B4. Map/Panel Number 21111C0076	B5. Suffix E	B6. FIRM Index Date 12/05/2006	B7. FIRM Panel Effective/Revised Date 12/05/2006
B8. Flood Zone(s) AE		B9. Base Flood Elevation(s) (Zone AO, use base flood depth) 465.0	

B10. Indicate the source of the Base Flood Elevation (BFE) data or base flood depth entered in Item B9.

FIS Profile FIRM Community Determined Other (Describe) _____

B11. Indicate elevation datum used for BFE in Item B9: NGVD 1929 NAVD 1988 Other (Describe) _____

B12. Is the building located in a Coastal Barrier Resources System (CBRS) area or Otherwise Protected Area (OPA)? Yes No
Designation Date _____ CBRS OPA

SECTION C - BUILDING ELEVATION INFORMATION (SURVEY REQUIRED)

C1. Building elevations are based on: Construction Drawings* Building Under Construction* Finished Construction

*A new Elevation Certificate will be required when construction of the building is complete.

C2. Elevations - Zones A1-A30, AE, AH, A (with BFE), VE, V1-V30, V (with BFE), AR, AR/A, AR/AE, AR/A1-A30, AR/AH, AR/AO. Complete Items C2.a-h below according to the building diagram specified in Item A7. Use the same datum as the BFE.

Benchmark Utilized GPS Vertical Datum 1988

Conversion/Comments NA

Check the measurement used.

- | | |
|--|---|
| a) Top of bottom floor (including basement, crawspace, or enclosure floor) <u>468.37</u> | <input checked="" type="checkbox"/> feet <input type="checkbox"/> meters (Puerto Rico only) |
| b) Top of the next higher floor <u>468.37</u> | <input type="checkbox"/> feet <input type="checkbox"/> meters (Puerto Rico only) |
| c) Bottom of the lowest horizontal structural member (V Zones only) <u>NA</u> | <input type="checkbox"/> feet <input type="checkbox"/> meters (Puerto Rico only) |
| d) Attached garage (top of slab) <u>NA</u> | <input type="checkbox"/> feet <input type="checkbox"/> meters (Puerto Rico only) |
| e) Lowest elevation of machinery or equipment servicing the building (Describe type of equipment and location in Comments) <u>463.87</u> | <input checked="" type="checkbox"/> feet <input type="checkbox"/> meters (Puerto Rico only) |
| f) Lowest adjacent (finished) grade next to building (LAG) <u>467.82</u> | <input checked="" type="checkbox"/> feet <input type="checkbox"/> meters (Puerto Rico only) |
| g) Highest adjacent (finished) grade next to building (HAG) <u>468.15</u> | <input checked="" type="checkbox"/> feet <input type="checkbox"/> meters (Puerto Rico only) |
| h) Lowest adjacent grade at lowest elevation of deck or stairs, including structural support <u>467.87</u> | <input checked="" type="checkbox"/> feet <input type="checkbox"/> meters (Puerto Rico only) |

SECTION D - SURVEYOR, ENGINEER, OR ARCHITECT CERTIFICATION

This certification is to be signed and sealed by a land surveyor, engineer, or architect authorized by law to certify elevation information. I certify that the information on this Certificate represents my best efforts to interpret the data available. I understand that any false statement may be punishable by fine or imprisonment under 18 U.S. Code, Section 1001.

Check here if comments are provided on back of form. Were latitude and longitude in Section A provided by a licensed land surveyor? Yes No

Certifier's Name Jeffrey K. Meyer, PLS	License Number KY 2908
Title Vice President	Company Name Kiesel/Meyer Engineers, Planners and Surveyors, Inc.
Address 2525 Nelson Miller Pkwy #102	City Louisville State KY ZIP Code 40223
Signature <i>Jeffrey K Meyer</i>	Date <u>7/15/10</u> Telephone 502 244-5454

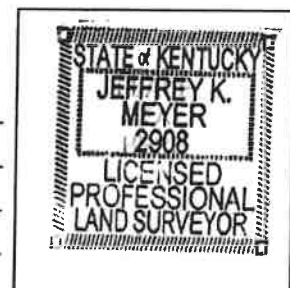

IMPORTANT: In these spaces, copy the corresponding information from Section A.	For Insurance Company Use:
Building Street Address (including Apt., Unit, Suite, and/or Bldg. No.) or P.O. Route and Box No. 3807 Klondike Lane	Policy Number
City Louisville State KY ZIP Code 40218	Company NAIC Number

SECTION D - SURVEYOR, ENGINEER, OR ARCHITECT CERTIFICATION (CONTINUED)

Copy both sides of this Elevation Certificate for (1) community official, (2) insurance agent/company, and (3) building owner.

Comments For item C2a the piping tunnel is at a floor elevation of 463.87 (4.5' below the floor) and has two (2) sump pumps.
For item C2e the main equipment is at elevation 468.37 with only sump pumps at the lower elevation.
For item C2 the GPS elevation is based from 3 base stations, PID DK4051, PID DK3320 & PID DJ5204.

Signature *[Handwritten Signature]* Date 9/15/10

Check here if attachments

SECTION E - BUILDING ELEVATION INFORMATION (SURVEY NOT REQUIRED) FOR ZONE AO AND ZONE A (WITHOUT BFE)

For Zones AO and A (without BFE), complete Items E1-E5. If the Certificate is intended to support a LOMA or LOMR-F request, complete Sections A, B, and C. For Items E1-E4, use natural grade, if available. Check the measurement used. In Puerto Rico only, enter meters.

- E1. Provide elevation information for the following and check the appropriate boxes to show whether the elevation is above or below the highest adjacent grade (HAG) and the lowest adjacent grade (LAG).
 - a) Top of bottom floor (including basement, crawlspace, or enclosure) is _____ feet meters above or below the HAG.
 - b) Top of bottom floor (including basement, crawlspace, or enclosure) is _____ feet meters above or below the LAG.
- E2. For Building Diagrams 6-9 with permanent flood openings provided in Section A Items 8 and/or 9 (see pages 8-9 of instructions), the next higher floor (elevation C2.b in the diagrams) of the building is _____ feet meters above or below the HAG.
- E3. Attached garage (top of slab) is _____ feet meters above or below the HAG.
- E4. Top of platform of machinery and/or equipment servicing the building is _____ feet meters above or below the HAG.
- E5. Zone AO only: If no flood depth number is available, is the top of the bottom floor elevated in accordance with the community's floodplain management ordinance? Yes No Unknown. The local official must certify this information in Section G.

SECTION F - PROPERTY OWNER (OR OWNER'S REPRESENTATIVE) CERTIFICATION

The property owner or owner's authorized representative who completes Sections A, B, and E for Zone A (without a FEMA-issued or community-issued BFE) or Zone AO must sign here. *The statements in Sections A, B, and E are correct to the best of my knowledge.*

Property Owner's or Owner's Authorized Representative's Name _____

Address _____ City _____ State _____ ZIP Code _____

Signature _____ Date _____ Telephone _____

Comments _____

Check here if attachments

SECTION G - COMMUNITY INFORMATION (OPTIONAL)

The local official who is authorized by law or ordinance to administer the community's floodplain management ordinance can complete Sections A, B, C (or E), and G of this Elevation Certificate. Complete the applicable item(s) and sign below. Check the measurement used in Items G8 and G9.

- G1. The information in Section C was taken from other documentation that has been signed and sealed by a licensed surveyor, engineer, or architect who is authorized by law to certify elevation information. (Indicate the source and date of the elevation data in the Comments area below.)
- G2. A community official completed Section E for a building located in Zone A (without a FEMA-issued or community-issued BFE) or Zone AO.
- G3. The following information (Items G4-G9) is provided for community floodplain management purposes.

G4. Permit Number	G5. Date Permit Issued	G6. Date Certificate Of Compliance/Occupancy Issued
-------------------	------------------------	---

- G7. This permit has been issued for: New Construction Substantial Improvement
- G8. Elevation of as-built lowest floor (including basement) of the building: _____ feet meters (PR) Datum _____
- G9. BFE or (in Zone AO) depth of flooding at the building site: _____ feet meters (PR) Datum _____
- G10. Community's design flood elevation _____ feet meters (PR) Datum _____

Local Official's Name _____ Title _____

Community Name _____ Telephone _____

Signature _____ Date _____

Comments _____

Check here if attachments

Building Photographs

See Instructions for Item A6.

Building Street Address (including Apt., Unit, Suite, and/or Bldg. No.) or P.O. Route and Box No. 3709 E. Indian Trail	For Insurance Company Use: Policy Number
City Louisville State KY ZIP Code 40213	Company NAIC Number
If using the Elevation Certificate to obtain NFIP flood insurance, affix at least two building photographs below according to the instructions for Item A6. Identify all photographs with: date taken; "Front View" and "Rear View"; and, if required, "Right Side View" and "Left Side View." If submitting more photographs than will fit on this page, use the Continuation Page, following.	



Front Left view 9/14/2010

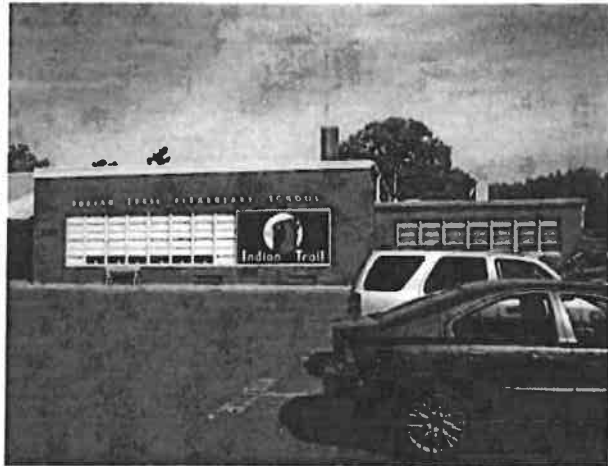

Front Right View 9/14/2010



Rear Right View 9/14/2010

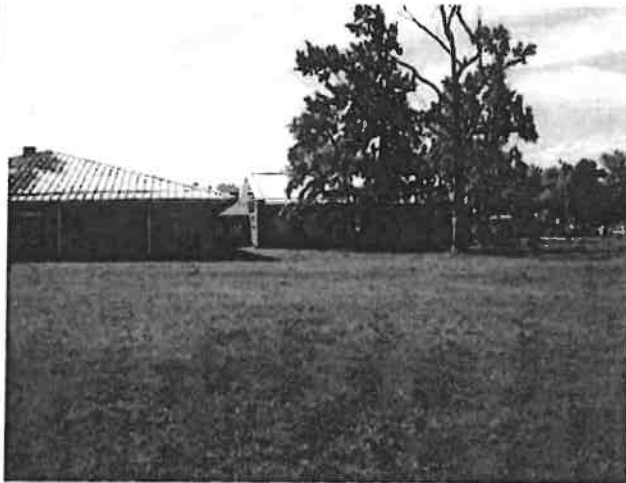

Rear Left View 9/14/2010

Building Photographs

Continuation Page

Building Street Address (including Apt., Unit, Suite, and/or Bldg. No.) or P.O. Route and Box No. 3709 E. Indian Trail	For Insurance Company Use:
	Policy Number
City Louisville State KY ZIP Code 402123	Company NAIC Number
If submitting more photographs than will fit on the preceding page, affix the additional photographs below. Identify all photographs with: date taken; "Front View" and "Rear View"; and, if required, "Right Side View" and "Left Side View."	



Right Side Front View 9/14/2010

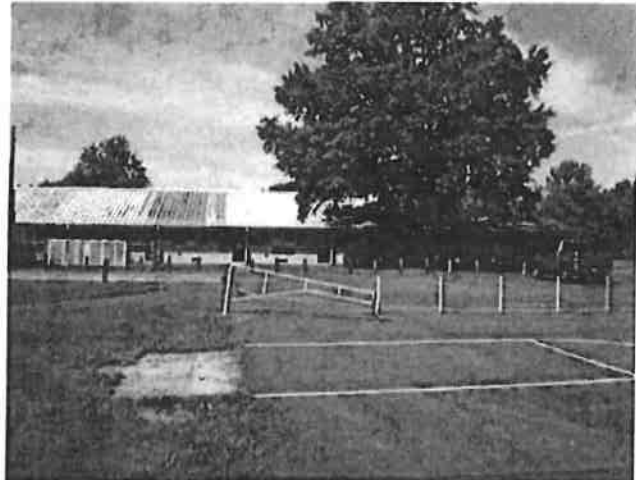

Right Side Rear View 9/14/2010

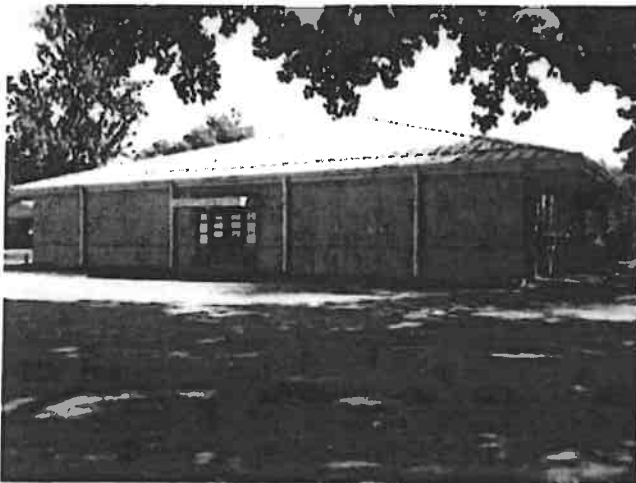

Left Side Front View 9/14/2010



Left Side Rear View 9/14/2010

Jeffrey Meyer

From: opus [opus@NGS.NOAA.GOV]
Sent: Wednesday, September 15, 2010 3:58 PM
To: jmeyer@kieselmeyer.com
Subject: OPUS solution : 77932571.10o 000079625

FILE: 77932571.10o 000079625

NGS OPUS SOLUTION REPORT

All computed coordinate accuracies are listed as peak-to-peak values.
For additional information: http://www.ngs.noaa.gov/OPUS/about.html#accuracy

USER: jmeyer@kieselmeyer.com DATE: September 15, 2010
KINEX FILE: 7793257o.10o TIME: 19:57:58 UTC

SOFTWARE: page5 0909.08 master2.pl 1009103 START: 2010/09/14 14:21:00
EPHEMERIS: igr1601?.eph [rapid] STOP: 2010/09/14 16:27:30
NAV FILE: brdc2570.10n OBS USED: 4798 / 4889 : 98.0
ANT NAME: TRM33429.00+GP NONE # FIXED AMB: 27 / 27 : 100.0
ARP HEIGHT: 1.393 OVERALL RMS: 0.010(m)

REF FRAME: NAD_83(CORS96) (EPOCH:2002.0000) ITRF00 (EPOCH:2010.7031)

X: 377289.133(m) 0.018(m) 377288.390(m) 0.018(m)
Y: -5006536.542(m) 0.007(m) -5006535.125(m) 0.007(m)
Z: 3920545.866(m) 0.016(m) 3920545.730(m) 0.016(m)

LAT: 38 10 19.51597 0.018(m) 38 10 19.54195 0.018(m)
E LON: 274 18 34.64820 0.018(m) 274 18 34.62214 0.018(m)
W LON: 85 41 25.35180 0.018(m) 85 41 25.37786 0.018(m)
EL HGT: 109.153(m) 0.004(m) 107.914(m) 0.004(m)
ORTHO HGT: 142.429(m) 0.014(m) [NAVD88 (Computed using GEOID09)]

UTM COORDINATES STATE PLANE COORDINATES
UTM (Zone 16) SPC (1601 KY N)
Northing (Y) [meters] 4225719.126 75586.237
Easting (X) [meters] 614714.705 373792.746
Convergence [degrees] 0.80946953 -0.89601043
Point Scale 0.99976207 0.99997528
Combined Factor 0.99974495 0.99995815

US NATIONAL GRID DESIGNATOR: 16SFH1471425719(NAD 83)

BASE STATIONS USED
PID DESIGNATION LATITUDE LONGITUDE DISTANCE(m)
DK4051 KYTD KY HWY DIST 4 CORS ARP N374054.459 W0855102.411 56216.6
DK3320 KYTE KY HWY DIST 5 CORS ARP N381635.939 W0853554.200 14128.0
DJ5204 LOU6 LOUISVILLE 6 CORS ARP N380037.882 W0851755.323 38758.4

NEAREST NGS PUBLISHED CONTROL POINT
AC6014 SDF A N381042.963 W0854357.963 3780.0

This position and the above vector components were computed without any knowledge by the National Geodetic Survey regarding the equipment or field operating procedures used.

Minors Lane Elementary

ELEVATION CERTIFICATE

OMB No. 1660-0008
Expires March 31, 2012

Important: Read the instructions on pages 1-9.

SECTION A - PROPERTY INFORMATION		For Insurance Company Use:
A1. Building Owner's Name Jefferson County Public Schools - Minor Lane Elem.		Policy Number
A2. Building Street Address (including Apt., Unit, Suite, and/or Bldg. No.) or P.O. Route and Box No. 8510 Minor Lane		Company NAIC Number
City Louisville State KY ZIP Code 40219		
A3. Property Description (Lot and Block Numbers, Tax Parcel Number, Legal Description, etc.) Parcel ID 064900400000		
A4. Building Use (e.g., Residential, Non-Residential, Addition, Accessory, etc.) <u>Non-Residential - School</u>		
A5. Latitude/Longitude: Lat. <u>N38-07'31"</u> Long. <u>W85-42'51"</u> Horizontal Datum: <input type="checkbox"/> NAD 1927 <input checked="" type="checkbox"/> NAD 1983		
A6. Attach at least 2 photographs of the building if the Certificate is being used to obtain flood insurance.		
A7. Building Diagram Number <u>2</u>		
A8. For a building with a crawlspace or enclosure(s):		A9. For a building with an attached garage:
a) Square footage of crawlspace or enclosure(s) <u>NA</u> sq ft		a) Square footage of attached garage <u>NA</u> sq ft
b) No. of permanent flood openings in the crawlspace or enclosure(s) within 1.0 foot above adjacent grade <u>NA</u>		b) No. of permanent flood openings in the attached garage within 1.0 foot above adjacent grade <u>NA</u>
c) Total net area of flood openings in A8.b <u>NA</u> sq in		c) Total net area of flood openings in A9.b <u>NA</u> sq in
d) Engineered flood openings? <input type="checkbox"/> Yes <input checked="" type="checkbox"/> No		d) Engineered flood openings? <input type="checkbox"/> Yes <input checked="" type="checkbox"/> No

SECTION B - FLOOD INSURANCE RATE MAP (FIRM) INFORMATION					
B1. NFIP Community Name & Community Number Louisville and Jefferson County 210120		B2. County Name Jefferson		B3. State KY	
B4. Map/Panel Number 21111C0093 21111C0110	B5. Suffix E E	B6. FIRM Index Date 12/05/2006	B7. FIRM Panel Effective/Revised Date 12/05/2006	B8. Flood Zone(s) A	B9. Base Flood Elevation(s) (Zone AO, use base flood depth) N/A
B10. Indicate the source of the Base Flood Elevation (BFE) data or base flood depth entered in Item B9. <input type="checkbox"/> FIS Profile <input checked="" type="checkbox"/> FIRM <input type="checkbox"/> Community Determined <input type="checkbox"/> Other (Describe) _____					
B11. Indicate elevation datum used for BFE in Item B9: <input type="checkbox"/> NGVD 1929 <input checked="" type="checkbox"/> NAVD 1988 <input type="checkbox"/> Other (Describe) _____					
B12. Is the building located in a Coastal Barrier Resources System (CBRS) area or Otherwise Protected Area (OPA)? <input type="checkbox"/> Yes <input checked="" type="checkbox"/> No Designation Date _____ <input type="checkbox"/> CBRS <input type="checkbox"/> OPA					

SECTION C - BUILDING ELEVATION INFORMATION (SURVEY REQUIRED)	
C1. Building elevations are based on: <input type="checkbox"/> Construction Drawings* <input type="checkbox"/> Building Under Construction* <input checked="" type="checkbox"/> Finished Construction *A new Elevation Certificate will be required when construction of the building is complete.	
C2. Elevations - Zones A1-A30, AE, AH, A (with BFE), VE, V1-V30, V (with BFE), AR, AR/A, AR/AE, AR/A1-A30, AR/AH, AR/AO. Complete Items C2.a-h below according to the building diagram specified in Item A7. Use the same datum as the BFE. Benchmark Utilized <u>GPS-Latic-BT23-2 Vertical Datum 1988</u> Conversion/Comments <u>NA</u>	
Check the measurement used.	
a) Top of bottom floor (including basement, crawlspace, or enclosure floor) <u>462.39</u>	<input checked="" type="checkbox"/> feet <input type="checkbox"/> meters (Puerto Rico only)
b) Top of the next higher floor <u>465.89</u>	<input checked="" type="checkbox"/> feet <input type="checkbox"/> meters (Puerto Rico only)
c) Bottom of the lowest horizontal structural member (V Zones only) <u>N/A</u>	<input type="checkbox"/> feet <input type="checkbox"/> meters (Puerto Rico only)
d) Attached garage (top of slab) <u>N/A</u>	<input type="checkbox"/> feet <input type="checkbox"/> meters (Puerto Rico only)
e) Lowest elevation of machinery or equipment servicing the building (Describe type of equipment and location in Comments) <u>462.39</u>	<input checked="" type="checkbox"/> feet <input type="checkbox"/> meters (Puerto Rico only)
f) Lowest adjacent (finished) grade next to building (LAG) <u>465.33</u>	<input checked="" type="checkbox"/> feet <input type="checkbox"/> meters (Puerto Rico only)
g) Highest adjacent (finished) grade next to building (HAG) <u>465.54</u>	<input checked="" type="checkbox"/> feet <input type="checkbox"/> meters (Puerto Rico only)
h) Lowest adjacent grade at lowest elevation of deck or stairs, including structural support <u>465.54</u>	<input checked="" type="checkbox"/> feet <input type="checkbox"/> meters (Puerto Rico only)

SECTION D - SURVEYOR, ENGINEER, OR ARCHITECT CERTIFICATION			
This certification is to be signed and sealed by a land surveyor, engineer, or architect authorized by law to certify elevation information. I certify that the information on this Certificate represents my best efforts to interpret the data available. I understand that any false statement may be punishable by fine or imprisonment under 18 U.S. Code, Section 1001. <input checked="" type="checkbox"/>			
Check here if comments are provided on back of form.		Were latitude and longitude in Section A provided by a licensed land surveyor? <input checked="" type="checkbox"/> Yes <input type="checkbox"/> No	
Certifier's Name Jeffrey K. Meyer, PLS	License Number KY 2908		
Title Vice President	Company Name Kiesel/Meyer Engineers, Planners and Surveyors, Inc.		
Address 2525 Nelson Miller Pkwy #102	City Louisville	State KY	ZIP Code 40223
Signature <i>Jeffrey K Meyer</i>	Date <u>5/2/2011</u>	Telephone 502 244-5454	



IMPORTANT: In these spaces, copy the corresponding information from Section A.	For Insurance Company Use:
Building Street Address (including Apt., Unit, Suite, and/or Bldg. No.) or P.O. Route and Box No. 8510 Minor Lane	Policy Number
City Louisville State KY ZIP Code 40219	Company NAIC Number

SECTION D - SURVEYOR, ENGINEER, OR ARCHITECT CERTIFICATION (CONTINUED)

Copy both sides of this Elevation Certificate for (1) community official, (2) insurance agent/company, and (3) building owner.

Comments Item C.2e: The HVAC system is located in the lowest floor area. The outside A/C units are at elev. 465.77 (3.38 feet above the lowest floor)

Signature *Jeffrey K. Meyer* Date 5/2/2011

Check here if attachments

SECTION E - BUILDING ELEVATION INFORMATION (SURVEY NOT REQUIRED) FOR ZONE AO AND ZONE A (WITHOUT BFE)

For Zones AO and A (without BFE), complete Items E1-E5. If the Certificate is intended to support a LOMA or LOMR-F request, complete Sections A, B, and C. For Items E1-E4, use natural grade, if available. Check the measurement used. In Puerto Rico only, enter meters.

- E1. Provide elevation information for the following and check the appropriate boxes to show whether the elevation is above or below the highest adjacent grade (HAG) and the lowest adjacent grade (LAG).
- a) Top of bottom floor (including basement, crawlspace, or enclosure) is 3.15 feet meters above or below the HAG.
- b) Top of bottom floor (including basement, crawlspace, or enclosure) is 2.94 feet meters above or below the LAG.
- E2. For Building Diagrams 6-9 with permanent flood openings provided in Section A Items 8 and/or 9 (see pages 8-9 of instructions), the next higher floor (elevation C2.b in the diagrams) of the building is N/A feet meters above or below the HAG.
- E3. Attached garage (top of slab) is N/A feet meters above or below the HAG.
- E4. Top of platform of machinery and/or equipment servicing the building is 3.15 feet meters above or below the HAG.
- E5. Zone AO only: If no flood depth number is available, is the top of the bottom floor elevated in accordance with the community's floodplain management ordinance? Yes No Unknown. The local official must certify this information in Section G.

SECTION F - PROPERTY OWNER (OR OWNER'S REPRESENTATIVE) CERTIFICATION

The property owner or owner's authorized representative who completes Sections A, B, and E for Zone A (without a FEMA-issued or community-issued BFE) or Zone AO must sign here. The statements in Sections A, B, and E are correct to the best of my knowledge.

Property Owner's or Owner's Authorized Representative's Name

Jeffrey K. Meyer, Land Surveyor Lic# 2908

Address 2525 Nelson Miller Pkwy, Suite #002

City Louisville

State KY

ZIP Code 40223

Signature *Jeffrey K. Meyer*

Date 5/2/2011

Telephone 502 244-5454

Comments _____

Check here if attachments

SECTION G - COMMUNITY INFORMATION (OPTIONAL)

The local official who is authorized by law or ordinance to administer the community's floodplain management ordinance can complete Sections A, B, C (or E), and G of this Elevation Certificate. Complete the applicable item(s) and sign below. Check the measurement used in Items G8 and G9.

- G1. The information in Section C was taken from other documentation that has been signed and sealed by a licensed surveyor, engineer, or architect who is authorized by law to certify elevation information. (Indicate the source and date of the elevation data in the Comments area below.)
- G2. A community official completed Section E for a building located in Zone A (without a FEMA-issued or community-issued BFE) or Zone AO.
- G3. The following information (Items G4-G9) is provided for community floodplain management purposes.

G4. Permit Number	G5. Date Permit Issued	G6. Date Certificate Of Compliance/Occupancy Issued
-------------------	------------------------	---

G7. This permit has been issued for: New Construction Substantial Improvement

G8. Elevation of as-built lowest floor (including basement) of the building: _____ feet meters (PR) Datum _____

G9. BFE or (in Zone AO) depth of flooding at the building site: _____ feet meters (PR) Datum _____

G10. Community's design flood elevation _____ feet meters (PR) Datum _____

Local Official's Name _____ Title _____

Community Name _____ Telephone _____

Signature _____ Date _____

Comments _____

Check here if attachments

Building Photographs

See Instructions for Item A6.

Building Street Address (including Apt., Unit, Suite, and/or Bldg. No.) or P.O. Route and Box No. 8510 Minor Lane	For Insurance Company Use:
City Louisville State KY ZIP Code 40219	Policy Number
If using the Elevation Certificate to obtain NFIP flood insurance, affix at least two building photographs below according to the instructions for Item A6. Identify all photographs with: date taken; "Front View" and "Rear View"; and, if required, "Right Side View" and "Left Side View." If submitting more photographs than will fit on this page, use the Continuation Page, following.	
Company NAIC Number	

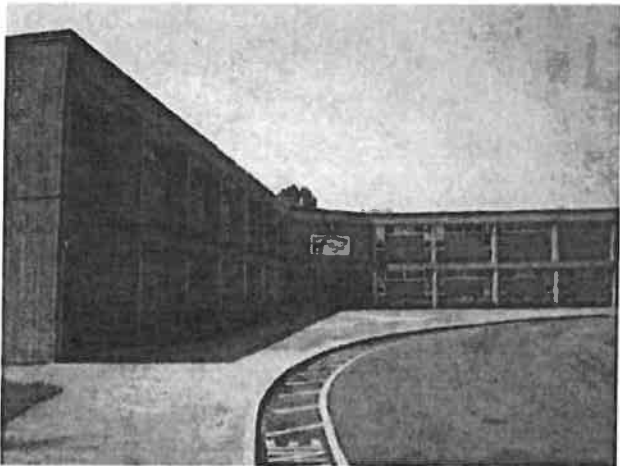

Front Left view 4/30/2011



Front Right View 4/30/2011



Rear View 4/30/2011

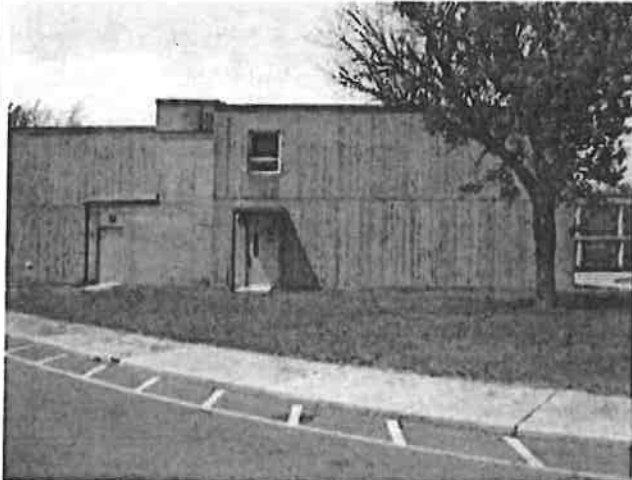

Left Side View 4/30/2011

Building Photographs

Continuation Page

Building Street Address (including Apt., Unit, Suite, and/or Bldg. No.) or P.O. Route and Box No. 8510 Minor Lane	For Insurance Company Use: Policy Number
City Louisville State KY ZIP Code 40219	Company NAIC Number
If submitting more photographs than will fit on the preceding page, affix the additional photographs below. Identify all photographs with: date taken; "Front View" and "Rear View"; and, if required, "Right Side View" and "Left Side View."	

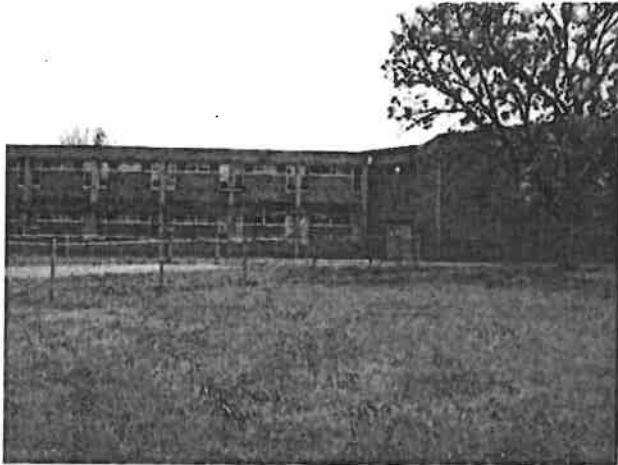

Right Side Rear View 4/30/2011

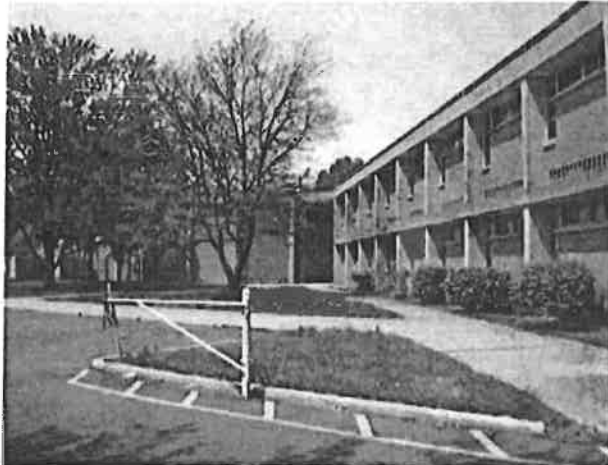

Left Side Rear View 4/30/2011

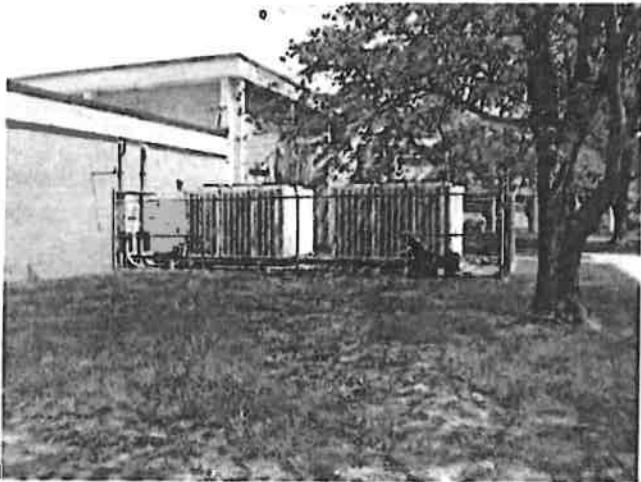

A/C Units 4/30/2011

Liberty High School

FEDERAL EMERGENCY MANAGEMENT AGENCY
NATIONAL FLOOD INSURANCE PROGRAM

O.M.B. No. 3067-0077
Expires July 31, 2002

ELEVATION CERTIFICATE

Important: Read the instructions on pages 1 - 7.

SECTION A - PROPERTY OWNER INFORMATION

BUILDING OWNER'S NAME <u>JCPS (BRUCE MIDDLE SCHOOL)</u>		For Insurance Company Use:
BUILDING STREET ADDRESS (Including Apt., Unit, Suite, and/or Bldg. No.) OR P.O. ROUTE AND BOX NO. <u>3307 INDIAN TRAIL</u>		Policy Number
CITY <u>LOU.</u>	STATE <u>KY</u>	Company NAIC Number
PROPERTY DESCRIPTION (Lot and Block Numbers, Tax Parcel Number, Legal Description, etc.) <u>TAX BLK 623 Lot 317</u>		<u>MAR - Tina B.</u>
BUILDING USE (e.g., Residential, Non-residential, Addition, Accessory, etc. Use a Comments area, if necessary.) <u>School</u>		<u>JUL 22 2004</u>
LATITUDE/LONGITUDE (OPTIONAL) (##°-##'-###" or ##.#####)	HORIZONTAL DATUM: <input type="checkbox"/> NAD 1927 <input type="checkbox"/> NAD 1983	SOURCE: <input type="checkbox"/> GPS (Type): <input type="checkbox"/> USGS Quad Map <input type="checkbox"/> Other: _____

SECTION B - FLOOD INSURANCE RATE MAP (FIRM) INFORMATION

B1. NFIP COMMUNITY NAME & COMMUNITY NUMBER <u>JOB CORP AREA 210120</u>	B2. COUNTY NAME <u>JEFFERSON</u>	B3. STATE <u>KY</u>
B4. MAP AND PANEL NUMBER <u>211C0205</u>	B5. SUFFIX <u>D</u>	B6. FIRM INDEX DATE <u>2-2-94</u>
B7. FIRM PANEL EFFECTIVE/REVISED DATE <u>2-2-94</u>	B8. FLOOD ZONE(S) <u>A</u>	B9. BASE FLOOD ELEVATION(S) (Zone AO, use depth of flooding) <u>UNKNOWN</u>

B10. Indicate the source of the Base Flood Elevation (BFE) data or base flood depth entered in B9.
 FIS Profile FIRM Community Determined Other (Describe): _____

B11. Indicate the elevation datum used for the BFE in B9: NAVD 1929 NAVD 1988 Other (Describe): _____

B12. Is the building located in a Coastal Barrier Resources System (CBRS) area or Otherwise Protected Area (OPA)? Yes No Designation Date _____

SECTION C - BUILDING ELEVATION INFORMATION (SURVEY REQUIRED)

C1. Building elevations are based on: Construction Drawings* Building Under Construction* Finished Construction

*A new Elevation Certificate will be required when construction of the building is complete.

C2. Building Diagram Number 1 (Select the building diagram most similar to the building for which this certificate is being completed - see pages 6 and 7. If no diagram accurately represents the building, provide a sketch or photograph.)

C3. Elevations - Zones A1-A30, AE, AH, A (with BFE), VE, V1-V30, V (with BFE), AR, ARIA, ARIA/E, ARIA1-A30, ARIA/H, ARIA/O

Complete items C3.-a-i below according to the building diagram specified in Item C2. State the datum used. If the datum is different from the datum used for the BFE in Section B, convert the datum to that used for the BFE. Show field measurements and datum conversion calculation. Use the space provided or the Comments area of Section D or Section G, as appropriate, to document the datum conversion.

Datum _____ Conversion/Comments _____

Elevation reference mark used _____ Does the elevation reference mark used appear on the FIRM? Yes No

- o a) Top of bottom floor (including basement or enclosure) 4.00 ft.(m)
- o b) Top of next higher floor _____ ft.(m)
- o c) Bottom of lowest horizontal structural member (V zones only) _____ ft.(m)
- o d) Attached garage (top of slab) _____ ft.(m)
- o e) Lowest elevation of machinery and/or equipment servicing the building (Describe in a Comments area) 4.50 ft.(m)
- o f) Lowest adjacent (finished) grade (LAG) 4.01 ft.(m)
- o g) Highest adjacent (finished) grade (HAG) 4.55 ft.(m)
- o h) No. of permanent openings (flood vents) within 1 ft. above adjacent grade _____
- o i) Total area of all permanent openings (flood vents) in C3.h _____ sq. in. (sq. cm)

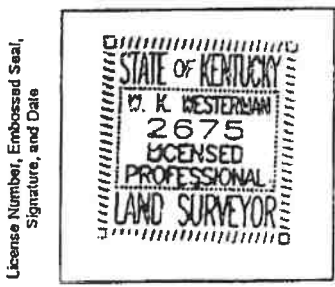

SECTION D - SURVEYOR, ENGINEER, OR ARCHITECT CERTIFICATION

This certification is to be signed and sealed by a land surveyor, engineer, or architect authorized by law to certify elevation information. I certify that the information in Sections A, B, and C on this certificate represents my best efforts to interpret the data available. I understand that any false statement may be punishable by fine or imprisonment under 18 U.S. Code, Section 1001.

CERTIFIER'S NAME WAYNE K. WESTERMAN LICENSE NUMBER 2675

TITLE PRES COMPANY NAME WESTERMAN & ASSOC. INC

ADDRESS 3103 BRECKENRIDGE W. STE 1 CITY LOU. STATE KY ZIP CODE 40220

SIGNATURE [Signature] DATE 11-28-00 TELEPHONE 502-499-1939

JUL 2 2 2004

SECTION A - Subgrade Area (Basement) Information (Includes below-grade crawlspace)			
Subgrade Area is: <input type="checkbox"/> Finished <input type="checkbox"/> Unfinished			
Subgrade Area contains: <input type="checkbox"/> Washer <input type="checkbox"/> Dryer <input type="checkbox"/> Food Freezer <input type="checkbox"/> Machinery or Equipment (specify)			
SECTION B - Elevated Building Information (Includes above-grade crawlspace)			
Lowest floor elevated by means of: <input type="checkbox"/> Piles or Posts <input type="checkbox"/> Solid Perimeter Walls <input type="checkbox"/> Columns <input type="checkbox"/> Masonry or Concrete Piers <input type="checkbox"/> Concrete Shear Walls <input type="checkbox"/> Other			
Area below floor enclosed? <input type="checkbox"/> Yes <input checked="" type="checkbox"/> No		Enclosure Size:	
B, C, X, D ALL A Zones		V Zones Only (V, V8, etc.)	
Area contains openings? <input type="checkbox"/> Yes <input type="checkbox"/> No		Enclosure Type:	
No. of openings within 1' above adjacent grade:		<input type="checkbox"/> Breakaway Walls <input type="checkbox"/> Lattice	
Total area of all permanent openings:			
Elevated Area contains: <input type="checkbox"/> Washer <input type="checkbox"/> Dryer <input type="checkbox"/> Food Freezer <input type="checkbox"/> Machinery or Equipment (specify)			
Is the enclosed area used for any purpose other than parking, building access, or storage? <input type="checkbox"/> Yes <input type="checkbox"/> No			
Is the enclosed space finished (having more than 20 linear feet of finished wall-paneling, etc.)? <input type="checkbox"/> Yes <input type="checkbox"/> No			
SECTION C - Garage Information			
Is garage attached to building? <input type="checkbox"/> Yes <input checked="" type="checkbox"/> No		Garage contains machinery or equipment? <input type="checkbox"/> Yes <input checked="" type="checkbox"/> No	
Garage contains: <input type="checkbox"/> Furnace <input type="checkbox"/> Heat Pump <input type="checkbox"/> Hot Water Heater <input type="checkbox"/> Fuel Tank <input type="checkbox"/> Cistern <input type="checkbox"/> Elevator Equipment <input type="checkbox"/> Washer & Dryer			
<input type="checkbox"/> Food Freezer <input type="checkbox"/> Other equipment servicing the building:			
Garage has openings? <input type="checkbox"/> Yes <input checked="" type="checkbox"/> No		Garage used for any purpose other than parking, building access, or storage? <input type="checkbox"/> Yes <input checked="" type="checkbox"/> No	
No. of openings within 1' above adjacent grade:			
Total area of all permanent openings: <input type="checkbox"/> inches ²			
Garage Area: <input type="checkbox"/> Feet ²		Garage floor elevation:	
		Is machinery elevated to the reference floor level? <input type="checkbox"/> Yes <input type="checkbox"/> No	
SECTION D - Mobile/Manufactured Home Information			
Year/Make/Model:		Serial #:	
Additions or alterations (size)		Is home properly anchored? <input type="checkbox"/> Yes <input type="checkbox"/> No	
		Width:	Length:
Construction Date of Park/Subdivision:		Date of Placement outside Park/Subdivision:	

NON-DISCRIMINATION

No person or organization shall be excluded from participation in, denied the benefits of, or subjected to discrimination under the Program authorized by the Act, on the grounds of race, color, creed, sex, age, or national origin.

PRIVACY ACT

The information requested is necessary to process your application for flood insurance. The authority to collect the information is in Title 42, U.S. Code §4001 to §4028. It is voluntary on your part to furnish the information. It will not be disclosed outside the Federal Emergency Management Agency except to the servicing office acting as the government's fiscal agent, to routine users, to your agent, and to any mortgagee named on your policy.

DISCLOSURE OF YOUR SOCIAL SECURITY NUMBER UNDER PUBLIC LAW 9.579, §7(b)

Solicitation of the Social Security Number (SSN) is authorized under provisions of E.O. 9397, dated November 22, 1943. The disclosure of your SSN is voluntary. However, since many persons appearing in the Government's administrative records possess identical names, the use of your SSN would provide your precise identification.

DISCLOSURE OF BURDEN

Public reporting burden for the collection of information, entitled "National Flood Insurance Program Policy Forms", is estimated to average 10 minutes per response. The estimated burden includes the time for reviewing instructions, searching existing data sources, gathering and maintaining the data needed, and completing and reviewing the forms. Send comments regarding the burden estimate or any aspect of the collection, including suggestions for reducing the burden to: Information Collection Management, Federal Emergency Management Agency, 500 C Street, SW, Washington, D.C. 20472; and to the Office of Management and Budget, Paperwork Reduction Project (3067-0022), Washington, D.C. 20503.

DISCLOSURE OF GUARANTY FUND NON-PARTICIPATION

In the event the insurer is unable to fulfill its contractual obligation under this policy or contract or application or certificate or evidence of coverage, the policyholder or the certificate holder is not protected by an insurance guaranty fund or other solvency protection arrangement. However, this policy is backed by funds in the U.S. Treasury as provided by Federal Law.

Please Note: One Building per Policy - Blanket Coverage not Permitted.

PD: 6/30/2004
WQ 646454

Mill Creek Elementary



MSD

JCS SITE 98
M. H. Creek Elementary 2

Date: 11/14/00

To: Mari Snyder

Phone: 244-1411

Fax:

From: MSD

Phone: 540-6126
Fax: 540-6132

RE: Flood Insurance Rate Map Determination/Sewer Assessment Determination

The property located at: 3816 DIXIE HWY
Louisville, KY 40216 Tax Block 1015 Lot 0483 Sublot 0000

Has been located on the city/county Flood Insurance Rate Map (FIRM). The following information is provided:

Community number: 210124 Panel number: 0135 , suffix: D.

The date of the FIRM index: 2 FEB, 94. The date of the LOMA/R: N/A

The main building on the property is located in FIRM zone: AE

- which IS NOT a Special Flood Hazard Area
- which IS a Special Flood Hazard Area

- The approximate base flood elevation at the property is: 452.0 NGVD.
However, if this is to be used for elevation certificate purposes the elevation must be verified by a licensed land surveyor.
- The base flood elevation has not been determined.

Federal law requires that a flood insurance policy be obtained as a condition of a federally-backed mortgage or loan that is secured by the building. Flood insurance is available in Louisville and Jefferson county.

- A determination of the building's exact location cannot be made on the FIRM.

NOTE: This letter does not imply that the referenced property will or will not be free from flooding or damage. A property not in a Special Flood Hazard Area may be damaged by a flood greater than that predicted on the FIRM or from a local drainage problem not shown on the map. This letter does not create liability on the part of MSD, or any officer or employee thereof, for any damage that results from reliance on this determination.

- This property is located in the _____ Sewer Assessment Project area. For detailed information on the status of this project please call LA TONYA FORTE at 540-8000.
- This property is not located in a Sewer Assessment Project area.

Note: This assessment information is considered to be the best available as of 11/14/00. Project boundaries may be subject to change.

Matthew Forth

MSD Representative

Louisville and Jefferson County Metropolitan Sewer District
700 West Liberty Street Louisville, Kentucky 40203-1913 502-540-8000

*small creek
elementary*

Goldsmith Lane Elementary



MSD

JCPS SITE 56
60103 The Lane Elementary

Date: 11/14/00

To: Mary Snyder

Phone: _____
Fax: 244-1411

From: MSD

Phone: 540-6126
Fax: 540-6132

RE: Flood Insurance Rate Map Determination/Sewer Assessment Determination

The property located at: 3510 GOLDSMITH LN

Louisville, KY 40220 Tax Block 0043 Lot 0198 Sublot 0000

Has been located on the city/county Flood Insurance Rate Map (FIRM). The following information is provided:

Community number: 210120 Panel number: 0090,0160 , suffix: D,

The date of the FIRM index: 2 FEB.,94. The date of the LOMA/R: N/A

The main building on the property is located in FIRM zone: AE

which IS NOT a Special Flood Hazard Area

which IS a Special Flood Hazard Area

The approximate base flood elevation at the property is: 486.0 NGVD.
However, if this is to be used for elevation certificate purposes the elevation must be verified by a licensed land surveyor.

The base flood elevation has not been determined.

Federal law requires that a flood insurance policy be obtained as a condition of a federally-backed mortgage or loan that is secured by the building. Flood insurance is available in Louisville and Jefferson county.

A determination of the building's exact location cannot be made on the FIRM.

NOTE: This letter does not imply that the referenced property will or will not be free from flooding or damage. A property not in a Special Flood Hazard Area may be damaged by a flood greater than that predicted on the FIRM or from a local drainage problem not shown on the map. This letter does not create liability on the part of MSD, or any officer or employee thereof, for any damage that results from reliance on this determination.

This property is located in the _____ Sewer Assessment Project area. For detailed information on the status of this project please call TORI COWARD at 540-6000.

This property is not located in a Sewer Assessment Project area.

Note: This assessment information is considered to be the best available as of 11/14/00. Project boundaries may be subject to change.

Snyder
M.S.

Matthew Swartz
MSD Representative

Louisville and Jefferson County Metropolitan Sewer District
700 West Liberty Street Louisville, Kentucky 40203-1913 502-540-8000

Seneca High School



MSD

JCBS SITE # 118 7
Riverside Hwy
SENECA HS.

Date: 11/14/00

To: Mary Snyder

Phone: _____

Fax: 299-1411

From: MSD

Phone: 540-6126

Fax: 540-6132

RE: Flood Insurance Rate Map Determination/Sewer Assessment Determination

The property located at: 3520 GOLDSMITH LN

Louisville, KY 40220

Tax Block 0043

Lot 0195

Sublot 0000

Has been located on the city/county Flood Insurance Rate Map (FIRM). The following information is provided:

Community number: 210120 Panel number: 0090.0160 , suffix: D.

The date of the FIRM Index: 2 FEB.,94. The date of the LOMA/R: N/A

The main building on the property is located in FIRM zone: AE

which IS NOT a Special Flood Hazard Area

which IS a Special Flood Hazard Area

The approximate base flood elevation at the property is: 486.0 NGVD.
However, if this is to be used for elevation certificate purposes the elevation must be verified by a licensed land surveyor.

The base flood elevation has not been determined.

Federal law requires that a flood insurance policy be obtained as a condition of a federally-backed mortgage or loan that is secured by the building. Flood insurance is available in Louisville and Jefferson county.

A determination of the building's exact location cannot be made on the FIRM.

NOTE: This letter does not imply that the referenced property will or will not be free from flooding or damage. A property not in a Special Flood Hazard Area may be damaged by a flood greater than that predicted on the FIRM or from a local drainage problem not shown on the map. This letter does not create liability on the part of MSD, or any officer or employee thereof, for any damage that results from reliance on this determination.

This property is located in the _____ Sewer Assessment Project area. For detailed information on the status of this project please call TORI COWARD at 540-6000.

This property is not located in a Sewer Assessment Project area.

Note: This assessment information is considered to be the best available as of 11/14/00. Project boundaries may be subject to change.

Matthew Smith

MSD Representative

Louisville and Jefferson County Metropolitan Sewer District

700 West Liberty Street Louisville, Kentucky 40203-1913 502-540-6000

Goldsmith here

Dixie Elementary

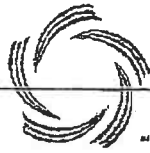

MSD

IPS Site # 34

Bldg # 1

DIXIE elem.

Date: 11/17/00

To: Mary Snyder

Phone: _____

Fax: 294-1411

From: MSD

Phone: 540-6126

Fax: 540-6132

RE: Flood Insurance Rate Map Determination/Sewer Assessment Determination

The property located at: 10201 Casa Linda dr-

Louisville, KY 40272

Tax Block 1047

Lot 0983

Sublot 0000

Has been located on the city/county Flood Insurance Rate Map (FIRM). The following information is provided:

Community number: 210120

Panel number: 0235

suffix: D.

The date of the FIRM index: 2 FEB.,84. The date of the LOMA/R: N/A

The main building on the property is located in FIRM zone: Not in 100yr Zone
is in 500yr

which IS NOT a Special Flood Hazard Area

which IS a Special Flood Hazard Area

The approximate base flood elevation at the property is: _____, NGVD.
However, if this is to be used for elevation certificate purposes the elevation must be verified by a licensed land surveyor

The base flood elevation has not been determined.

Federal law requires that a flood insurance policy be obtained as a condition of a federally-backed mortgage or loan that is secured by the building. Flood insurance is available in Louisville and Jefferson county.

A determination of the building's exact location cannot be made on the FIRM.

NOTE: This letter does not imply that the referenced property will or will not be free from flooding or damage. A property not in a Special Flood Hazard Area may be damaged by a flood greater than that predicted on the FIRM or from a local drainage problem not shown on the map. This letter does not create liability on the part of MSD, or any officer or employee thereof, for any damage that results from reliance on this determination.

This property is located in the DIXIE HIGHWAY - SS Sewer Assessment Project area. For detailed information on the status of this project please call LA TONYA FORTE at 540-6000.

This property is not located in a Sewer Assessment Project area.

Note: This assessment information is considered to be the best available as of 11/17/00. Project boundaries may be subject to change.

Matthew Forte
MSD Representative

Louisville and Jefferson County Metropolitan Sewer District

RECEIVED TIME 11/17/00 1:55 PM NOV. 17.0 1:56 PM

South Park TAPP

ELEVATION CERTIFICATE

FEDERAL EMERGENCY MANAGEMENT AGENCY NATIONAL FLOOD INSURANCE PROGRAM

O.M.B. NO. 3067-0077
Expires May 31, 1996

180719

ATTENTION: Use of this certificate does not provide a waiver of the flood insurance purchase requirement. This form is used only to provide elevation information necessary to ensure compliance with applicable community floodplain management ordinances, to determine the proper insurance premium rate, and/or to support a request for a Letter of Map Amendment or Revision (LOMA or LOMR). Instructions for completing this form can be found on the following pages.

SECTION A PROPERTY INFORMATION	FOR INSURANCE COMPANY USE
BUILDING OWNER'S NAME JEFFERSON COUNTY BOARD OF EDUCATION	POLICY NUMBER
STREET ADDRESS (Including Apt., Unit, Suite and/or Bldg. Number) OR P.O. ROUTE AND BOX NUMBER 5110 NATIONAL TURNPIKE	COMPANY NAIC NUMBER
OTHER DESCRIPTION (Lot and Block Numbers, etc.) SOUTH PARK TAPP SCHOOL SITE 165	
CITY LOUISVILLE	STATE KY
	ZIP CODE 40218

SECTION B FLOOD INSURANCE RATE MAP (FIRM) INFORMATION

Provide the following from the proper FIRM (See Instructions):

1. COMMUNITY NUMBER	2. PANEL NUMBER	3. SUFFIX	4. DATE OF FIRM INDEX	5. FIRM ZONE	6. BASE FLOOD ELEVATION (in AO Zones use depth)
210120	0255	D	2-2-94	AE	463.0

7. Indicate the elevation datum system used on the FIRM for Base Flood Elevations (BFE): NGVD '29 Other (describe on back)
8. For Zones A or V, where no BFE is provided on the FIRM, and the community has established a BFE for this building site, indicate the community's BFE: **1463.0** feet NGVD (or other FIRM datum—see Section B, Item 7).

SECTION C BUILDING ELEVATION INFORMATION

- Using the Elevation Certificate Instructions, indicate the diagram number from the diagrams found on Pages 5 and 6 that best describes the subject building's reference level **1**.
- (a) FIRM Zones A1-A30, AE, AH, and A (with BFE). The top of the reference level floor from the selected diagram is at an elevation of **1463.0** feet NGVD (or other FIRM datum—see Section B, Item 7).
 (b) FIRM Zones V1-V30, VE, and V (with BFE). The bottom of the lowest horizontal structural member of the reference level from the selected diagram, is at an elevation of **1463.0** feet NGVD (or other FIRM datum—see Section B, Item 7).
 (c) FIRM Zone A (without BFE). The floor used as the reference level from the selected diagram is **0.5** feet above or below (check one) the highest grade adjacent to the building.
 (d) FIRM Zone AO. The floor used as the reference level from the selected diagram is **0.5** feet above or below (check one) the highest grade adjacent to the building. If no flood depth number is available, is the building's lowest floor (reference level) elevated in accordance with the community's floodplain management ordinance? Yes No Unknown
- Indicate the elevation datum system used in determining the above reference level elevations: NGVD '29 Other (describe under Comments on Page 2). (NOTE: If the elevation datum used in measuring the elevations is different than that used on the FIRM [see Section B, Item 7], then convert the elevations to the datum system used on the FIRM and show the conversion equation under Comments on Page 2.)
- Elevation reference mark used appears on FIRM: Yes No (See Instructions on Page 4)
- The reference level elevation is based on: actual construction construction drawings
(NOTE: Use of construction drawings is only valid if the building does not yet have the reference level floor in place, in which case this certificate will only be valid for the building during the course of construction. A post-construction Elevation Certificate will be required once construction is complete.)
- The elevation of the lowest grade immediately adjacent to the building is: **1462.3** feet NGVD (or other FIRM datum—see Section B, Item 7).

SECTION D COMMUNITY INFORMATION

- If the community official responsible for verifying building elevations specifies that the reference level indicated in Section C, Item 1 is not the "lowest floor" as defined in the community's floodplain management ordinance, the elevation of the building's "lowest floor" as defined by the ordinance is: **1463.0** feet NGVD (or other FIRM datum—see Section B, Item 7).
- Date of the start of construction or substantial improvement **N/A**

ATTACHMENT IV

BOILER INSURANCE

Schedule of Objects for Inspections

AS OF APRIL 30, 2020

JEFFERSON COUNTY PUBLIC SCHOOLS

LOUISVILLE, KENTUCKY

Location Detail

Location: JCPS - Ahrens School Resource Center **Location ID:** 1907274
Address: 546 S 1st St - Louisville, KY 40202-1816 **Phone:** 502-485-8201
County: Jefferson **FIPS:** 21111 **NOB/SIC:** SCHOOL
Primary Contact: Josh Tennen - Phone: 502-485-7714 - Cell: 502-386-5175 - Email: joshua.tennen@jefferson.kyschools.us
Billing Contact: Josh Tennen - 3001 Crittenden Dr Louisville, KY 40209-1119 - Phone: 502-485-7714 - Cell: 502-386-5175 - Email: joshua.tennen@jefferson.kyschools.us

Juris #	Owner #	Type	Use	NB	Serial	Manufacturer	Year Built	Due Date	Inspect Type	Status	Location
KY053877		CIS	HWH	CIS		HB Smith	2002	03/27/2021	Recurring Cert	Active	The Brown Boiler Room
KY053878		CIS	HWH	CIS		HB Smith	2002	03/27/2021	Recurring Cert	Active	The Brown Boiler Room
KY053879		CIS	HWH	CIS		HB Smith	2002	03/27/2021	Recurring Cert	Active	The Brown Boiler Room
KY000001		PV	UNFIRED	1479640		CAMPBELL HAUSFELD	2007	12/31/2999	Recurring Cert	Scrapped	Boiler Room
KY039890		FT	HWS	6991		Sellers Engineering Company	1989	06/05/2019	Recurring Cert	Scrapped	Scrapped
KY047556	2659120	OTH	PROCESS	07015		Vulcan	1996	04/15/2011	Recurring Cert	Scrapped	scrapped
KY068003		OTH	PROCESS	0		Market Forge	1964	07/11/1997	Recurring Cert	Scrapped	scrapped
Total Objects at this Location:				7							

Location: JCPS - Alex Kennedy Elementary School **Location ID:** 1910920
Address: 4515 Taylorsville Rd - Louisville, KY 40220-3527 **Phone:** 502-485-6950
County: Jefferson **FIPS:** 21111 **NOB/SIC:** SCHOOL
Primary Contact: Josh Tennen - Phone: 502-485-7714 - Cell: 502-386-5175 - Email: joshua.tennen@jefferson.kyschools.us
Billing Contact: Josh Tennen - 3001 Crittenden Dr Louisville, KY 40209-1119 - Phone: 502-485-7714 - Cell: 502-386-5175 - Email: joshua.tennen@jefferson.kyschools.us

Juris #	Owner #	Type	Use	NB	Serial	Manufacturer	Year Built	Due Date	Inspect Type	Status	Location
KY103467		FT	HWH	289998		Lochinvar	2017	10/17/2021	Recurring Cert	Active	Main Mechanical
KY103468		FT	HWH	99510		Lochinvar	2019	10/17/2021	Recurring Cert	Active	Main Mechanical
KY048417		FT	HWS	8458		Sellers	1996	03/25/2016	Recurring Cert	Inactive	scrapped
KY048416		FT	HWH	47673		Kewanee	1996	06/14/2019	Recurring Cert	Scrapped	scrapped
KY049256		OTH	PROCESS	5987		Vulcan	1996	07/29/2010	Recurring Cert	Scrapped	scrapped
KY049257		OTH	PROCESS	6190		Vulcan	1996	03/29/2012	Recurring Cert	Scrapped	scrapped
KY053418	2659120	OTH	PROCESS	21528		Crown	1995	07/29/2010	Recurring Cert	Scrapped	scrapped

Total Objects at this Location: 7

Location: JCPS - Atherton High School Location ID: 1917296
Address: 3000 Dundee Rd - Louisville, KY 40205-2448 Phone: 502-485-8202
County: Jefferson FIPS: 21111 NOB/SIC: SCHOOL
Primary Contact: Josh Tennen - Phone: 502-485-7714 - Cell: 502-386-5175 - Email: joshua.tennen@jefferson.kyschools.us
Billing Contact: Josh Tennen - 3001 Crittenden Dr Louisville, KY 40209-1119 - Phone: 502-485-7714 - Cell: 502-386-5175 - Email: joshua.tennen@jefferson.kyschools.us

Table with 12 columns: Juris #, Owner #, Type, Use, NB, Serial, Manufacturer, Year Built, Due Date, Inspect Type, Status, Location. Contains 10 rows of boiler equipment data.

Total Objects at this Location: 10

Location: JCPS - Atkinson Elementary School Location ID: 1908144
Address: 2800 Alford Ave - Louisville, KY 40212-1900 Phone: 502-485-8203
County: Jefferson FIPS: 21111 NOB/SIC: SCHOOL
Primary Contact: Josh Tennen - Phone: 502-485-7714 - Cell: 502-386-5175 - Email: joshua.tennen@jefferson.kyschools.us
Billing Contact: Josh Tennen - 3001 Crittenden Dr Louisville, KY 40209-1119 - Phone: 502-485-7714 - Cell: 502-386-5175 - Email: joshua.tennen@jefferson.kyschools.us

Table with 12 columns: Juris #, Owner #, Type, Use, NB, Serial, Manufacturer, Year Built, Due Date, Inspect Type, Status, Location. Contains 5 rows of boiler equipment data.

Juris #	Owner #	Type	Use	NB	Serial	Manufacturer	Year Built	Due Date	Inspect Type	Status	Location
KY041103	2659120	FT	HWH	42628		Kewanee	1989	07/22/2017	Recurring Cert	Scrapped	scrapped
Total Objects at this Location:				6							

Location: JCPS - Auburndale Elementary School **Location ID:** 1911060
Address: 5749 New Cut Rd - Louisville, KY 40214-5605 **Phone:** 502-485-8204
County: Jefferson **FIPS:** 21111 **NOB/SIC:** SCHOOL
Primary Contact: Josh Tennen - Phone: 502-485-7714 - Cell: 502-386-5175 - Email: joshua.tennen@jefferson.kyschools.us
Billing Contact: Josh Tennen - 3001 Crittenden Dr Louisville, KY 40209-1119 - Phone: 502-485-7714 - Cell: 502-386-5175 - Email: joshua.tennen@jefferson.kyschools.us

Juris #	Owner #	Type	Use	NB	Serial	Manufacturer	Year Built	Due Date	Inspect Type	Status	Location
KY073650		FT	HWH	44900		Aerco	2006	03/20/2021	Recurring Cert	Active	Boiler Room
KY073651		FT	HWH	44901		Aerco	2006	03/20/2021	Recurring Cert	Active	Boiler Room
KY039266		OTH	PROCESS	20311		Vulcan	1988	04/07/2017	Recurring Cert	Inactive	kitchen (Inactive)
Total Objects at this Location:				3							

Location: JCPS - Audubon Elementary School **Location ID:** 1909086
Address: 1051 Hess Ln - Louisville, KY 40217-1758 **Phone:** 502-485-8205
County: Jefferson **FIPS:** 21111 **NOB/SIC:** SCHOOL
Primary Contact: Josh Tennen - Phone: 502-485-7714 - Cell: 502-386-5175 - Email: joshua.tennen@jefferson.kyschools.us
Billing Contact: Josh Tennen - 3001 Crittenden Dr Louisville, KY 40209-1119 - Phone: 502-485-7714 - Cell: 502-386-5175 - Email: joshua.tennen@jefferson.kyschools.us

Juris #	Owner #	Type	Use	NB	Serial	Manufacturer	Year Built	Due Date	Inspect Type	Status	Location
KY097263		FT	HWH	252030		Lochinvar	2017	03/27/2021	Recurring Cert	Active	Main Mechanical Room
KY097271		FT	HWH	252696		Lochinvar	2017	03/27/2021	Recurring Cert	Active	Main Mechanical Room
KY015019	000902433645005		PROCESS			Vulcan	1962	06/24/1996	Recurring Cert	Scrapped	Audubon Trad
KY041034		FT	HWH	42752		Kewanee	1990	06/06/2018	Recurring Cert	Scrapped	Scrapped
KY041935	2659120	FT	HWS	7410		Sellers	1991	03/20/2014	Recurring Cert	Scrapped	boiler room
KY049759		OTH	PROCESS	9888		Vulcan	1998	09/27/2006	Recurring Cert	Scrapped	Audubon Elem
KY049760	2659120	OTH	PROCESS	7014		Vulcan	1996	03/20/2014	Recurring Cert	Scrapped	kitchen
Total Objects at this Location:				7							

Location: JCPS - Ballard High School
Address: 6000 Brownsboro Rd - Louisville, KY 40222-6437
County: Jefferson **FIPS:** 21111

Location ID: 1911156
Phone: 502-485-8206
NOB/SIC: SCHOOL

Primary Contact: Josh Tennen - Phone: 502-485-7714 - Cell: 502-386-5175 - Email: joshua.tennen@jefferson.kyschools.us

Billing Contact: Josh Tennen - 3001 Crittenden Dr Louisville, KY 40209-1119 - Phone: 502-485-7714 - Cell: 502-386-5175 - Email: joshua.tennen@jefferson.kyschools.us

Juris #	Owner #	Type	Use	NB	Serial	Manufacturer	Year Built	Due Date	Inspect Type	Status	Location
KY070870	2659120	CIS	HWH	CIS		Burnham	2004	02/26/2022	Recurring Cert	Active	Boiler Room
KY070871	2659120	CIS	HWH	CIS		Burnham	2004	02/26/2022	Recurring Cert	Active	Boiler Room
KY070872	2659120	CIS	HWH	CIS		Burnham	2004	02/26/2022	Recurring Cert	Active	Boiler Room
KY070873	2659120	CIS	HWH	CIS		Burnham	2004	02/26/2022	Recurring Cert	Active	Boiler Room
KY043767	2659120	OTH	PROCESS	3268		Vulcan	1968	03/05/2014	Recurring Cert	Scrapped	kitchen
KY051843	2659120	OTH	PROCESS	8472		Vulcan	1997	07/22/2010	Recurring Cert	Scrapped	Ballard Hs
KY070869	2659120	WT	HWS	0		A O Smith	2004	03/05/2014	Recurring Cert	Scrapped	boiler room

Total Objects at this Location: 7

Location: JCPS - Barret Middle School
Address: 2561 Grinstead Dr - Louisville, KY 40206-2862
County: Jefferson **FIPS:** 21111

Location ID: 1910485
Phone: 502-485-8207
NOB/SIC: SCHOOL

Primary Contact: Josh Tennen - Phone: 502-485-7714 - Cell: 502-386-5175 - Email: joshua.tennen@jefferson.kyschools.us

Billing Contact: Josh Tennen - 3001 Crittenden Dr Louisville, KY 40209-1119 - Phone: 502-485-7714 - Cell: 502-386-5175 - Email: joshua.tennen@jefferson.kyschools.us

Juris #	Owner #	Type	Use	NB	Serial	Manufacturer	Year Built	Due Date	Inspect Type	Status	Location
KY075079	No. 1	FT	HWH	47199		Aerco	2007	03/02/2022	Recurring Cert	Active	Boiler Room
KY075080	No. 2	FT	HWH	47206		Aerco	2007	03/02/2022	Recurring Cert	Active	Boiler Room
KY075081	No. 3	FT	HWH	47205		Aerco	2007	03/02/2022	Recurring Cert	Active	Boiler Room
KY075082	No. 4	FT	HWH	47198		Aerco	2007	03/02/2022	Recurring Cert	Active	Boiler Room

Total Objects at this Location: 4

Location: JCPS - Bates Elementary School
Address: 7601 Bardstown Rd - Louisville, KY 40291-3204
County: Jefferson **FIPS:** 21111
Primary Contact: Josh Tennen - Phone: 502-485-7714 - Cell: 502-386-5175 - Email: joshua.tennen@jefferson.kyschools.us
Billing Contact: Josh Tennen - 3001 Crittenden Dr Louisville, KY 40209-1119 - Phone: 502-485-7714 - Cell: 502-386-5175 - Email: joshua.tennen@jefferson.kyschools.us

Location ID: 1909762
Phone: 502-485-8208
NOB/SIC: SCHOOL

Juris #	Owner #	Type	Use	NB	Serial	Manufacturer	Year Built	Due Date	Inspect Type	Status	Location
KY054522	2659120	CIS	HWH	CIS		Burnham	2003	02/24/2022	Recurring Cert	Active	Boiler Room
KY054523	2659120	CIS	HWH	CIS		Burnham	2003	02/24/2022	Recurring Cert	Active	Boiler Room
KY044366	2659120	FT	HWS	7871		Sellers	1993	03/19/2014	Recurring Cert	Scrapped	boiler room
KY050122	2659120	OTH	PROCESS	9946		Vulcan	1998	07/02/2010	Recurring Cert	Scrapped	Bates Elem
Total Objects at this Location:				4							

Location: JCPS - Blake Elementary School
Address: 3801 Bonaventure Blvd - Louisville, KY 40219-4811
County: Jefferson **FIPS:** 21111
Primary Contact: Josh Tennen - Phone: 502-485-7714 - Cell: 502-386-5175 - Email: joshua.tennen@jefferson.kyschools.us
Billing Contact: Josh Tennen - 3001 Crittenden Dr Louisville, KY 40209-1119 - Phone: 502-485-7714 - Cell: 502-386-5175 - Email: joshua.tennen@jefferson.kyschools.us

Location ID: 248615
Phone: 502-485-8210
NOB/SIC: SCHOOL

Juris #	Owner #	Type	Use	NB	Serial	Manufacturer	Year Built	Due Date	Inspect Type	Status	Location
KY078848		FT	HWH	795		Buderus	2009	02/25/2022	Recurring Cert	Active	Boiler Room
KY078849		FT	HWH	816		Buderus	2009	02/25/2022	Recurring Cert	Active	Boiler Room
KY039248	2659120	OTH	PROCESS	21488		VULCAN HART	1989	07/01/2010	Recurring Cert	Scrapped	Blake
KY039249	2659120	OTH	PROCESS	21378		Vulcan	1989	07/01/2010	Recurring Cert	Scrapped	Blake
KY054517	2659120	WT	HWH	145083		Bradford White	2002	07/01/2010	Recurring Cert	Scrapped	Blake Elem
KY059216	2659120	FT	HWS	0		Federal	1970	07/01/2010	Recurring Cert	Scrapped	Blake
Total Objects at this Location:				6							

Location: JCPS - Bloom Elementary School
Address: 1627 Lucia Ave - Louisville, KY 40204-1325
County: Jefferson

FIPS: 21111

Location ID: 1910524
Phone: 502-485-8211
NOB/SIC: SCHOOL

Primary Contact: Josh Tennen - Phone: 502-485-7714 - Cell: 502-386-5175 - Email: joshua.tennen@jefferson.kyschools.us

Billing Contact: Josh Tennen - 3001 Crittenden Dr Louisville, KY 40209-1119 - Phone: 502-485-7714 - Cell: 502-386-5175 - Email: joshua.tennen@jefferson.kyschools.us

Juris #	Owner #	Type	Use	NB	Serial	Manufacturer	Year Built	Due Date	Inspect Type	Status	Location
KY071855	2659120	WT	HWS	169959		Lochinvar	2004	02/28/2022	Recurring Cert	Active	Penthouse
KY071856	2659120	FT	HWH	4090		Thermal Solutions	2004	02/28/2022	Recurring Cert	Active	Penthouse
KY071857	2659120	FT	HWH	4091		Thermal Solutions	2004	02/28/2022	Recurring Cert	Active	Penthouse
Total Objects at this Location:				3							

Location: JCPS - Blue Lick Elementary School
Address: 9801 Blue Lick Rd - Louisville, KY 40229-1841
County: Jefferson

FIPS: 21111

Location ID: 249703
Phone: 502-485-8212
NOB/SIC: SCHOOL

Primary Contact: Josh Tennen - Phone: 502-485-7714 - Cell: 502-386-5175 - Email: joshua.tennen@jefferson.kyschools.us

Billing Contact: Josh Tennen - 3001 Crittenden Dr Louisville, KY 40209-1119 - Phone: 502-485-7714 - Cell: 502-386-5175 - Email: joshua.tennen@jefferson.kyschools.us

Juris #	Owner #	Type	Use	NB	Serial	Manufacturer	Year Built	Due Date	Inspect Type	Status	Location
KY093628		Hot Water Storage	UNFIRED	157362		AO SMITH	2011	03/23/2022	Recurring Cert	Active	Boiler Room
KY099577		CIS	HWH	CIS		BFC	2019	08/29/2021	Recurring Cert	Active	Boiler Room
KY099578		CIS	HWH	CIS		BFC	2019	08/29/2021	Recurring Cert	Active	Boiler Room
KY046211	2659120	FT	HWS	8286		Sellers	1995	03/23/2012	Recurring Cert	Scrapped	scrapped
KY054740		CIS	HWH	CIS		Burnham	2003	03/23/2020	Recurring Cert	Scrapped	scrapped
KY054741		CIS	HWH	CIS		Burnham	2003	03/23/2020	Recurring Cert	Scrapped	scrapped
Total Objects at this Location:				6							

Location: JCPS - Bowen Elementary School
Address: 1601 Roosevelt Ave - Louisville, KY 40242-3537
County: Jefferson **FIPS:** 21111
Primary Contact: Josh Tennen - Phone: 502-485-7714 - Cell: 502-386-5175 - Email: joshua.tennen@jefferson.kyschools.us
Billing Contact: Josh Tennen - 3001 Crittenden Dr Louisville, KY 40209-1119 - Phone: 502-485-7714 - Cell: 502-386-5175 - Email: joshua.tennen@jefferson.kyschools.us

Location ID: 1909133
Phone: 502-485-8213
NOB/SIC: SCHOOL

Juris #	Owner #	Type	Use	NB	Serial	Manufacturer	Year Built	Due Date	Inspect Type	Status	Location
KY080737		CIS	HWH	CIS		Hydrotherm	2010	02/26/2022	Recurring Cert	Active	Boiler Room
KY080738		CIS	HWH	CIS		Hydrotherm	2010	02/26/2022	Recurring Cert	Active	Boiler Room
KY039254	000000002659120	OTH	PROCESS	000000000003798		Vulcan	1969	10/23/2004	Recurring Cert	Scrapped	Scrapped
KY050334	2659120	WT	HWS	101743		Lochinvar	1999	07/29/2010	Recurring Cert	Scrapped	Bowen Elem
KY057666	2659120	FT	HWH	0		Orr & Sembower	1968	07/29/2010	Recurring Cert	Scrapped	Bowen Elem
Total Objects at this Location:				5							

Location: JCPS - Brandeis Elementary School
Address: 2817 W Kentucky St - Louisville, KY 40211-1407
County: Jefferson **FIPS:** 21111
Primary Contact: Josh Tennen - Phone: 502-485-7714 - Cell: 502-386-5175 - Email: joshua.tennen@jefferson.kyschools.us
Billing Contact: Josh Tennen - 3001 Crittenden Dr Louisville, KY 40209-1119 - Phone: 502-485-7714 - Cell: 502-386-5175 - Email: joshua.tennen@jefferson.kyschools.us

Location ID: 1906200
Phone: 502-485-8214
NOB/SIC: SCHOOL

Juris #	Owner #	Type	Use	NB	Serial	Manufacturer	Year Built	Due Date	Inspect Type	Status	Location
KY089000		CIS	HWH	CIS		Hydrotherm	2014	03/20/2021	Recurring Cert	Active	Boiler Room
KY089001		CIS	HWH	CIS		Hydrotherm	2014	03/20/2021	Recurring Cert	Active	Boiler Room
KY050580	2659120	OTH	PROCESS	0824		Vulcan	1991	04/03/2015	Recurring Cert	Inactive	Kitchen
KY013942		FT	HWS			Ruud	1963	06/30/1993	Recurring Cert	Scrapped	scrapped
KY039217		OTH	PROCESS	19353		Vulcan	1987	07/18/1997	Recurring Cert	Scrapped	scrapped
KY043281		FT	HWH	7504		Sellers	1992	04/03/2015	Recurring Cert	Scrapped	scrapped
KY043282		FT	HWS	7494		Sellers	1992	04/05/2013	Recurring Cert	Scrapped	scrapped
KY049036		OTH	PROCESS	7125		Vulcan	1996	09/06/2003	Recurring Cert	Scrapped	scrapped
Total Objects at this Location:				8							

Location: JCPS - Breckenridge Metropolitan High School

Address: 1128 E Broadway - Louisville, KY 40204-1712

County: Jefferson

FIPS: 21111

Location ID: 1909657

Phone: 502-485-6678

NOB/SIC: SCHOOL

Primary Contact: Josh Tennen - Phone: 502-485-7714 - Cell: 502-386-5175 - Email: joshua.tennen@jefferson.kyschools.us

Billing Contact: Josh Tennen - 3001 Crittenden Dr Louisville, KY 40209-1119 - Phone: 502-485-7714 - Cell: 502-386-5175 - Email: joshua.tennen@jefferson.kyschools.us

Juris #	Owner #	Type	Use	NB	Serial	Manufacturer	Year Built	Due Date	Inspect Type	Status	Location
KY075071		FT	HWH	47730		Aerco	2007	02/28/2022	Recurring Cert	Active	Boiler Room
KY075072		FT	HWH	47731		Aerco	2007	02/28/2022	Recurring Cert	Active	Boiler Room

Total Objects at this Location: 2

Location: JCPS - Breckenridge-Franklin Elementary School

Address: 1351 Payne St - Louisville, KY 40206-1934

County: Jefferson

FIPS: 21111

Location ID: 1905584

Phone: 502-485-8215

NOB/SIC: SCHOOL

Primary Contact: Josh Tennen - Phone: 502-485-7714 - Cell: 502-386-5175 - Email: joshua.tennen@jefferson.kyschools.us

Billing Contact: Josh Tennen - 3001 Crittenden Dr Louisville, KY 40209-1119 - Phone: 502-485-7714 - Cell: 502-386-5175 - Email: joshua.tennen@jefferson.kyschools.us

Juris #	Owner #	Type	Use	NB	Serial	Manufacturer	Year Built	Due Date	Inspect Type	Status	Location
KY050321		CIS	HWH	CIS		Weil-McLain	1999	03/02/2022	Recurring Cert	Active	Boiler Room
KY050322		CIS	HWH	CIS		Weil-McLain	1999	03/02/2022	Recurring Cert	Active	Boiler Room
KY050323		CIS	HWH	CIS		Weil-McLain	1999	03/02/2022	Recurring Cert	Active	Boiler Room
KY050318	2659120	OTH	PROCESS	9988		Vulcan	1998	07/22/2010	Recurring Cert	Scrapped	scrapped
KY050320		FT	HWS	8983		Sellers	1998	06/14/2020	Recurring Cert	Scrapped	Scrapped

Total Objects at this Location: 5

Location: JCPS - Butler Traditional High School

Address: 2222 Crums Ln - Louisville, KY 40216-4242

County: Jefferson

FIPS: 21111

Location ID: 1908276

Phone: 502-485-8220

NOB/SIC: SCHOOL

Primary Contact: Josh Tennen - Phone: 502-485-7714 - Cell: 502-386-5175 - Email: joshua.tennen@jefferson.kyschools.us

Billing Contact: Josh Tennen - 3001 Crittenden Dr Louisville, KY 40209-1119 - Phone: 502-485-7714 - Cell: 502-386-5175 - Email: joshua.tennen@jefferson.kyschools.us

Juris #	Owner #	Type	Use	NB	Serial	Manufacturer	Year Built	Due Date	Inspect Type	Status	Location
KY095038		FT	HWH	177		ICI Caldaie	2015	03/19/2021	Recurring Cert	Active	Boiler Room
KY095039		FT	HWH	178		ICI Caldaie	2015	03/19/2021	Recurring Cert	Active	Boiler Room
KY095040		FT	HWH	179		ICI Caldaie	2015	03/19/2021	Recurring Cert	Active	Boiler Room

Juris #	Owner #	Type	Use	NB	Serial	Manufacturer	Year Built	Due Date	Inspect Type	Status	Location
KY041040		FT	HWH	42750		Kewanee	1990	09/01/2017	Recurring Cert	Scrapped	scrapped
KY041041	2659120	FT	HWH	42772		Kewanee	1990	09/01/2017	Recurring Cert	Scrapped	scrapped
KY043309	2659120	WT	HWS	50934		A O Smith	1992	04/16/2017	Recurring Cert	Scrapped	scrapped
KY057603	2658684	FT	HWS	1814		Sellers	1968	09/17/2015	Recurring Cert	Scrapped	scrapped
KY057604	2659120	FT	HWS	02016		Sellers	1968	03/14/2013	Recurring Cert	Scrapped	scrapped
KY090862		Hot Water Storage	UNFIRED	5587		AO SMITH	1992	08/13/2019	External Cert, Recurring Cert	Scrapped	Scrapped
Total Objects at this Location:				9							

Location: JCPS - Byck Elementary School **Location ID:** 1905571
Address: 2328 Cedar St - Louisville, KY 40212-1625 **Phone:** 502-485-8221
County: Jefferson **FIPS:** 21111 **NOB/SIC:** SCHOOL
Primary Contact: Josh Tennen - Phone: 502-485-7714 - Cell: 502-386-5175 - Email: joshua.tennen@jefferson.kyschools.us
Billing Contact: Josh Tennen - 3001 Crittenden Dr Louisville, KY 40209-1119 - Phone: 502-485-7714 - Cell: 502-386-5175 - Email: joshua.tennen@jefferson.kyschools.us

Juris #	Owner #	Type	Use	NB	Serial	Manufacturer	Year Built	Due Date	Inspect Type	Status	Location
KY047829		CIS	HWH	CIS		Burnham Corporation	1997	03/20/2021	Recurring Cert	Active	Boiler Room
KY047830		CIS	HWH	CIS		Burnham Corporation	1997	03/20/2021	Recurring Cert	Active	Boiler room
KY047831		CIS	HWH	CIS		Burnham Corporation	1997	03/20/2021	Recurring Cert	Active	Boiler Room
KY090860		PV	UNFIRED	192884		Iamco	1997	12/31/2999	Recurring Cert	Active	Boiler Room
KY047039	2659120	FT	HWS	8488		Sellers	1996	04/10/2015	Recurring Cert	Inactive	boiler room
KY037856	000000002658684	OTH	PROCESS	18242		Vulcan	1986	10/20/2005	Recurring Cert	Scrapped	Scrapped
KY037857	000000002658684	OTH	PROCESS	15960		Vulcan	1984	09/06/2003	Recurring Cert	Scrapped	Scrapped
Total Objects at this Location:				7							

Location: JCPS - Camp Taylor Elementary School
Address: 1446 Belmar Dr - Louisville, KY 40213-1775
County: Jefferson

FIPS: 21111

Location ID: 1910962
Phone: 502-485-8222
NOB/SIC: SCHOOL

Primary Contact: Josh Tennen - Phone: 502-485-7714 - Cell: 502-386-5175 - Email: joshua.tennen@jefferson.kyschools.us

Billing Contact: Josh Tennen - 3001 Crittenden Dr Louisville, KY 40209-1119 - Phone: 502-485-7714 - Cell: 502-386-5175 - Email: joshua.tennen@jefferson.kyschools.us

Juris #	Owner #	Type	Use	NB	Serial	Manufacturer	Year Built	Due Date	Inspect Type	Status	Location
KY080735		FT	HWH	910		Buderus	2009	03/05/2022	Recurring Cert	Active	Boiler Room
KY080736		FT	HWH	911		Buderus	2009	03/05/2022	Recurring Cert	Active	Boiler Room
KY039284	2659120	OTH	PROCESS	19565		Vulcan	1987	07/22/2010	Recurring Cert	Scrapped	Camp Taylor
KY050577	2659120	WT	HWS	159620		Raypak	1999	03/25/2010	Recurring Cert	Scrapped	scrapped
KY059230	2659120	FT	HWH	0		Amer St	1970	03/25/2010	Recurring Cert	Scrapped	Camp Taylor El
Total Objects at this Location:				5							

Location: JCPS - Cane Run Elementary School
Address: 3951 Cane Run Rd - Louisville, KY 40211-2013
County: Jefferson

FIPS: 21111

Location ID: 1909353
Phone: 502-485-8223
NOB/SIC: SCHOOL

Primary Contact: Josh Tennen - Phone: 502-485-7714 - Cell: 502-386-5175 - Email: joshua.tennen@jefferson.kyschools.us

Billing Contact: Josh Tennen - 3001 Crittenden Dr Louisville, KY 40209-1119 - Phone: 502-485-7714 - Cell: 502-386-5175 - Email: joshua.tennen@jefferson.kyschools.us

Juris #	Owner #	Type	Use	NB	Serial	Manufacturer	Year Built	Due Date	Inspect Type	Status	Location
KY037929	2659120	OTH	PROCESS	18682		Vulcan	1986	07/09/2009	Recurring Cert	Scrapped	Cane Run
KY044916	2659120	OTH	PROCESS	3388		Vulcan	1993	01/18/2009	Recurring Cert	Scrapped	Cane Run
KY060248	2659120	FT	HWH	0		Kewanee	1971	01/18/2009	Recurring Cert	Scrapped	Can Run School
KY060249	902433645020	HFB	HWS				1971	08/01/2001	Recurring Cert	Scrapped	Cane Run Elem
KY060483	902433645020	OTH	HWS	000000000 007423		Ruud	1971	08/01/2001	Recurring Cert	Scrapped	Cane Run Elem
Total Objects at this Location:				5							

Location: JCPS - Carrithers Middle School
Address: 4320 Billtown Rd - Louisville, KY 40299-3940
County: Jefferson

Location ID: 1916950
Phone: 502-485-8224
NOB/SIC: SCHOOL

FIPS: 21111

Primary Contact: Josh Tennen - Phone: 502-485-7714 - Cell: 502-386-5175 - Email: joshua.tennen@jefferson.kyschools.us

Billing Contact: Josh Tennen - 3001 Crittenden Dr Louisville, KY 40209-1119 - Phone: 502-485-7714 - Cell: 502-386-5175 - Email: joshua.tennen@jefferson.kyschools.us

Juris #	Owner #	Type	Use	NB	Serial	Manufacturer	Year Built	Due Date	Inspect Type	Status	Location
KY051817	2659120	WT	HWS	114945		Lochinvar	2000	02/24/2022	Recurring Cert	Active	Boiler Room
KY089003		CIS	HWH	CIS		Hydrotherm	2014	02/24/2022	Recurring Cert	Active	Boiler Room
KY089004		CIS	HWH	CIS		Hydrotherm	2014	02/24/2022	Recurring Cert	Active	Boiler Room
KY014164		CIS	HWH	CIS		Weil-McLain	1969	03/25/2016	Recurring Cert	Scrapped	scrapped
KY038056		OTH	PROCESS	18916		Vulcan	1987	03/25/2016	Recurring Cert	Scrapped	scrapped
KY047747		WT	HWH	67026		Patterson Kelley	1997	03/25/2016	Recurring Cert	Scrapped	scrapped
KY047748		WT	HWH	67033		Patterson Kelley	1997	10/08/2015	Recurring Cert	Scrapped	scrapped
KY047749		WT	HWH	67024		Patterson Kelley	1997	03/25/2016	Recurring Cert	Scrapped	scrapped
KY051814		OTH	PROCESS	11661		Vulcan	1999	07/02/2010	Recurring Cert	Scrapped	scrapped

Total Objects at this Location: 9

Location: JCPS - Carter/Duvall School
Address: 3500 Bohne Ave - Louisville, KY 40211-2315
County: Jefferson

Location ID: 1910933
Phone:
NOB/SIC: SCHOOL

FIPS: 21111

Primary Contact: Josh Tennen - Phone: 502-485-7714 - Cell: 502-386-5175 - Email: joshua.tennen@jefferson.kyschools.us

Billing Contact: Josh Tennen - 3001 Crittenden Dr Louisville, KY 40209-1119 - Phone: 502-485-7714 - Cell: 502-386-5175 - Email: joshua.tennen@jefferson.kyschools.us

Juris #	Owner #	Type	Use	NB	Serial	Manufacturer	Year Built	Due Date	Inspect Type	Status	Location
KY052582		CIS	HWH	CIS		Burnham	2000	06/13/2021	Recurring Cert	Active	Boiler Room
KY052583		CIS	HWH	CIS		Burnham	2000	03/22/2021	Recurring Cert	Active	Boiler Room
KY052584		CIS	HWH	CIS		Burnham	2000	03/22/2021	Recurring Cert	Active	Boiler Room
KY052585		CIS	HWH	CIS		Burnham	2000	03/22/2021	Recurring Cert	Active	Duvalle
KY052586		WT	HWS	59885		A O Smith	2000	03/22/2021	Recurring Cert	Active	Boiler Room
KY084102			Hot Water Storage	UNFIRED	88059	AO SMITH	2000	03/24/2021	External Cert, Recurring Cert	Active	Boiler Room
KY084121			Hot Water Storage	UNFIRED	88058	AO SMITH	2000	03/24/2021	External Cert, Recurring Cert	Active	Boiler Room
KY052605	2659120	OTH	PROCESS	12057		PMI Foods Equipment	2000	07/18/2009	Recurring Cert	Scrapped	Kitchen

Total Objects at this Location: 8

Location: JCPS - Central High School **Location ID:** 1910950
Address: 1130 W Chestnut St - Louisville, KY 40203-2047 **Phone:** 502-485-8226
County: Jefferson **FIPS:** 21111 **NOB/SIC:** SCHOOL
Primary Contact: Josh Tennen - Phone: 502-485-7714 - Cell: 502-386-5175 - Email: joshua.tennen@jefferson.kyschools.us
Billing Contact: Josh Tennen - 3001 Crittenden Dr Louisville, KY 40209-1119 - Phone: 502-485-7714 - Cell: 502-386-5175 - Email: joshua.tennen@jefferson.kyschools.us

Juris #	Owner #	Type	Use	NB	Serial	Manufacturer	Year Built	Due Date	Inspect Type	Status	Location
KY040334		FT	HWH	10117		Superior Boiler Works	1989	06/27/2021	Recurring Cert	Active	Boiler Room
KY040335		FT	HWH	10743		Superior Boiler Works	1989	06/27/2021	Recurring Cert	Active	Boiler Room
KY052747		WT	HWS	126269		Lochinvar	2001	03/26/2021	Recurring Cert	Active	Stadium Mech Rm
KY052748		WT	HWS	126267		Lochinvar	2001	03/26/2021	Recurring Cert	Active	Stadium Mech Rm
KY085142		FT	HWH	87		Bosch	2011	03/26/2021	Recurring Cert	Active	Pool Mech Room Upstairs
KY085149		Hot Water Storage	UNFIRED	174265		A O Smith	2012	04/04/2021	External Cert, Recurring Cert	Active	ST-1C
KY085150		Hot Water Storage	UNFIRED	174263		A O Smith	2012	04/04/2021	External Cert, Recurring Cert	Active	ST-1B
KY085151		Hot Water Storage	UNFIRED	174753		A O Smith	2012	04/04/2021	External Cert, Recurring Cert	Active	ST-1A
KY034368		FT	HWS	5736		Sellers	1983	06/05/2019	Recurring Cert	Inactive	Inactive
KY034369		FT	HWS	5734		Sellers	1983	06/05/2019	Recurring Cert	Inactive	Inactive
KY085143		WT	HWS	244245		Laars	2012	04/04/2019	Recurring Cert	Inactive	Inactive

Total Objects at this Location: 11

Location: JCPS - Chancey Elementary School **Location ID:** 1905006
Address: 4301 Murphy Ln - Louisville, KY 40241-1809 **Phone:** 502-485-8387
County: Jefferson **FIPS:** 21111 **NOB/SIC:** SCHOOL
Primary Contact: Josh Tennen - Phone: 502-485-7714 - Cell: 502-386-5175 - Email: joshua.tennen@jefferson.kyschools.us
Billing Contact: Josh Tennen - 3001 Crittenden Dr Louisville, KY 40209-1119 - Phone: 502-485-7714 - Cell: 502-386-5175 - Email: joshua.tennen@jefferson.kyschools.us

Juris #	Owner #	Type	Use	NB	Serial	Manufacturer	Year Built	Due Date	Inspect Type	Status	Location
KY053393	2659120	CIS	HWH	CIS		Weil-McLain	2001	03/04/2022	Recurring Cert	Active	Boiler Room
KY053394	2659120	CIS	HWH	CIS		Weil-McLain	2001	03/04/2022	Recurring Cert	Active	Boiler Room
KY053395	2659120	WT	HWS	50708		A O Smith	2001	04/07/2016	Recurring Cert	Inactive	boiler room
KY053425	2659120	OTH	PROCESS	14627		Vulcan	2002	07/29/2010	Recurring Cert	Scrapped	CHANCEY

Total Objects at this Location: 4

Location: JCPS - Chenoweth Elementary School Location ID: 1910884
Address: 3622 Brownsboro Rd - Louisville, KY 40207-1861 Phone: 502-485-8227
County: Jefferson FIPS: 21111 NOB/SIC: SCHOOL
Primary Contact: Josh Tennen - Phone: 502-485-7714 - Cell: 502-386-5175 - Email: joshua.tennen@jefferson.kyschools.us
Billing Contact: Josh Tennen - 3001 Crittenden Dr Louisville, KY 40209-1119 - Phone: 502-485-7714 - Cell: 502-386-5175 - Email: joshua.tennen@jefferson.kyschools.us

Table with 12 columns: Juris #, Owner #, Type, Use, NB, Serial, Manufacturer, Year Built, Due Date, Inspect Type, Status, Location. Contains 5 rows of equipment data and a total count row.

Location: JCPS - Churchill Park School Location ID: 1908502
Address: 435 Boxley Ave - Louisville, KY 40209-1109 Phone: 502-485-8229
County: Jefferson FIPS: 21111 NOB/SIC: SCHOOL
Primary Contact: Josh Tennen - Phone: 502-485-7714 - Cell: 502-386-5175 - Email: joshua.tennen@jefferson.kyschools.us
Billing Contact: Josh Tennen - 3001 Crittenden Dr Louisville, KY 40209-1119 - Phone: 502-485-7714 - Cell: 502-386-5175 - Email: joshua.tennen@jefferson.kyschools.us

Table with 12 columns: Juris #, Owner #, Type, Use, NB, Serial, Manufacturer, Year Built, Due Date, Inspect Type, Status, Location. Contains 5 rows of equipment data and a total count row.

Location: JCPS - Cochran Elementary School
Address: 500 W Gaulbert Ave - Louisville, KY 40208-5450
County: Jefferson **FIPS:** 21111
Primary Contact: Josh Tennen - Phone: 502-485-7714 - Cell: 502-386-5175 - Email: joshua.tennen@jefferson.kyschools.us
Billing Contact: Josh Tennen - 3001 Crittenden Dr Louisville, KY 40209-1119 - Phone: 502-485-7714 - Cell: 502-386-5175 - Email: joshua.tennen@jefferson.kyschools.us

Location ID: 1908894
Phone: 502-485-8230
NOB/SIC: SCHOOL

Juris #	Owner #	Type	Use	NB	Serial	Manufacturer	Year Built	Due Date	Inspect Type	Status	Location
KY093587		PV	UNFIRED	53079		Manchester	1990	12/31/2999	Recurring Cert	Active	Boiler Room
KY093947		FT	HWH	211324		AIC	2016	03/22/2021	Recurring Cert	Active	Boiler Room
KY093948		FT	HWH	213801		AIC	2016	03/22/2021	Recurring Cert	Active	Boiler Room
KY093949		FT	HWH	209083		AIC	2016	03/22/2021	Recurring Cert	Active	Boiler Room
KY041520	265-91-20	OTH	PROCESS	22301		Vulcan	1990	03/27/2017	Recurring Cert	Inactive	kitchen
KY013910		HFB	STEAM HTG			Cliff Boiler Works	1954	06/19/1993	Recurring Cert	Scrapped	scrapped
KY041086	265-91-20	FT	HWH	7180		Sellers	1990	09/28/2017	Recurring Cert	Scrapped	scrapped
KY041087		FT	HWH	7189		Sellers	1990	04/15/2011	Recurring Cert	Scrapped	scrapped
Total Objects at this Location:				8							

Location: JCPS - Cochrane Elementary School
Address: 2511 Tregaron Ave - Louisville, KY 40299-2640
County: Jefferson **FIPS:** 21111
Primary Contact: Josh Tennen - Phone: 502-485-7714 - Cell: 502-386-5175 - Email: joshua.tennen@jefferson.kyschools.us
Billing Contact: Josh Tennen - 3001 Crittenden Dr Louisville, KY 40209-1119 - Phone: 502-485-7714 - Cell: 502-386-5175 - Email: joshua.tennen@jefferson.kyschools.us

Location ID: 1910550
Phone: 502-485-8231
NOB/SIC: SCHOOL

Juris #	Owner #	Type	Use	NB	Serial	Manufacturer	Year Built	Due Date	Inspect Type	Status	Location
KY048452	2659120	WT	HWH	65571		Patterson Kelley	1996	02/24/2022	Recurring Cert	Active	Penthouse Boiler Room
KY048453	2659120	WT	HWH	65575		Patterson Kelley	1996	02/24/2022	Recurring Cert	Active	Penthouse Boiler Room
KY048454	2659120	WT	HWH	65487		Patterson Kelley	1996	02/24/2022	Recurring Cert	Active	Penthouse Boiler Room
KY093600		Hot Water Storage	UNFIRED	16983		AO SMITH	1999	02/24/2024	External Cert, Recurring Cert	Active	Boiler Room
KY093601		Hot Water Storage	UNFIRED	16985		AO SMITH	1999	02/24/2024	External Cert, Recurring Cert	Active	Boiler Room
KY043681	2659120	OTH	PROCESS	2324		Vulcan	1993	07/02/2010	Recurring Cert	Scrapped	Cochrane Elem
KY050335	2659120	WT	HWS	51466		A O Smith	1999	03/19/2014	Recurring Cert	Scrapped	boiler room
Total Objects at this Location:				7							

Location: JCPS - Coleridge Taylor Elementary School
Address: 1115 W Chestnut St - Louisville, KY 40203-2046
County: Jefferson **FIPS:** 21111
Primary Contact: Josh Tennen - Phone: 502-485-7714 - Cell: 502-386-5175 - Email: joshua.tennen@jefferson.kyschools.us
Billing Contact: Josh Tennen - 3001 Crittenden Dr Louisville, KY 40209-1119 - Phone: 502-485-7714 - Cell: 502-386-5175 - Email: joshua.tennen@jefferson.kyschools.us

Location ID: 1910717
Phone: 502-485-8232
NOB/SIC: SCHOOL

Juris #	Owner #	Type	Use	NB	Serial	Manufacturer	Year Built	Due Date	Inspect Type	Status	Location
KY071643	CP5079197	CIS	HWH	CIS		WEIL MCLAIN	2005	03/26/2021	Recurring Cert	Active	Boiler Room
KY071644	CP5079198	CIS	HWH	CIS		Wei-McLain	2005	03/26/2021	Recurring Cert	Active	Boiler Room
Total Objects at this Location:				2							

Location: JCPS - Conway Middle School
Address: 6300 Terry Rd - Louisville, KY 40258-3032
County: Jefferson **FIPS:** 21111
Primary Contact: Josh Tennen - Phone: 502-485-7714 - Cell: 502-386-5175 - Email: joshua.tennen@jefferson.kyschools.us
Billing Contact: Josh Tennen - 3001 Crittenden Dr Louisville, KY 40209-1119 - Phone: 502-485-7714 - Cell: 502-386-5175 - Email: joshua.tennen@jefferson.kyschools.us

Location ID: 1907793
Phone: 502-485-8233
NOB/SIC: SCHOOL

Juris #	Owner #	Type	Use	NB	Serial	Manufacturer	Year Built	Due Date	Inspect Type	Status	Location
KY077075		FT	HWH	710		Buderus	2008	03/18/2021	Recurring Cert	Active	Boiler Room
KY077076		FT	HWH	711		Buderus	2008	03/18/2021	Recurring Cert	Active	Boiler Room
KY045752		OTH	PROCESS	18350		Vulcan	1994	02/27/2009	Recurring Cert	Scrapped	Scrapped
Total Objects at this Location:				3							

Location: JCPS - Coral Ridge Elementary School
Address: 10608 National Tpke - Fairdale, KY 40118-9711
County: Jefferson **FIPS:** 21111
Primary Contact: Josh Tennen - Phone: 502-485-7714 - Cell: 502-386-5175 - Email: joshua.tennen@jefferson.kyschools.us
Billing Contact: Josh Tennen - 3001 Crittenden Dr Louisville, KY 40209-1119 - Phone: 502-485-7714 - Cell: 502-386-5175 - Email: joshua.tennen@jefferson.kyschools.us

Location ID: 1909148
Phone: 502-485-8234
NOB/SIC: SCHOOL

Juris #	Owner #	Type	Use	NB	Serial	Manufacturer	Year Built	Due Date	Inspect Type	Status	Location
KY085767		FT	HWH	156		Bosch	2012	03/26/2021	Recurring Cert	Active	Boiler Room
KY085768		FT	HWH	171		Bosch	2012	03/26/2021	Recurring Cert	Active	Boiler Room
KY038837		OTH	PROCESS	19891		Vulcan	1988	09/12/2013	Recurring Cert	Scrapped	Scrapped
KY039282		OTH	PROCESS	19868		Vulcan	1988	06/24/2011	Recurring Cert	Scrapped	Scrapped
KY050212		WT	HWS	59628		Raypak	1999	03/22/2013	Recurring Cert	Scrapped	Scrapped

Juris #	Owner #	Type	Use	NB	Serial	Manufacturer	Year Built	Due Date	Inspect Type	Status	Location
KY059288		FT	HWH	09520		Kewanee	1970	03/22/2013	Recurring Cert	Scrapped	Scrapped

Total Objects at this Location: 6

Location: JCPS - Crosby Middle School **Location ID:** 1917333
Address: 303 Gatehouse Ln - Louisville, KY 40243-1605 **Phone:** 502-485-8235
County: Jefferson **FIPS:** 21111 **NOB/SIC:** SCHOOL
Primary Contact: Josh Tennen - Phone: 502-485-7714 - Cell: 502-386-5175 - Email: joshua.tennen@jefferson.kyschools.us
Billing Contact: Josh Tennen - 3001 Crittenden Dr Louisville, KY 40209-1119 - Phone: 502-485-7714 - Cell: 502-386-5175 - Email: joshua.tennen@jefferson.kyschools.us

Juris #	Owner #	Type	Use	NB	Serial	Manufacturer	Year Built	Due Date	Inspect Type	Status	Location
KY078123		FT	HWH	848		Buderus	2009	03/04/2022	Recurring Cert	Active	Boiler Room
KY078124		FT	HWH	842		Buderus	2009	03/04/2022	Recurring Cert	Active	Boiler Room
KY061709	2659120	FT	HWH	0		Trane	1973	07/29/2010	Recurring Cert	Scrapped	Crosby Mid Sch
KY061710	2659120	FT	HWH	0		Trane	1973	07/29/2010	Recurring Cert	Scrapped	Crosby Mid Sch

Total Objects at this Location: 4

Location: JCPS - Crums Lane Elementary School **Location ID:** 1910842
Address: 3212 S Crums Ln - Louisville, KY 40216-3424 **Phone:** 502-485-8236
County: Jefferson **FIPS:** 21111 **NOB/SIC:** SCHOOL
Primary Contact: Josh Tennen - Phone: 502-485-7714 - Cell: 502-386-5175 - Email: joshua.tennen@jefferson.kyschools.us
Billing Contact: Josh Tennen - 3001 Crittenden Dr Louisville, KY 40209-1119 - Phone: 502-485-7714 - Cell: 502-386-5175 - Email: joshua.tennen@jefferson.kyschools.us

Juris #	Owner #	Type	Use	NB	Serial	Manufacturer	Year Built	Due Date	Inspect Type	Status	Location
KY088642		WT	HWH	306842		Sermeta	2014	03/19/2021	Recurring Cert	Active	Boiler Room
KY088643		WT	HWH	306861		Sermeta	2014	03/19/2021	Recurring Cert	Active	Boiler Room
KY088644		WT	HWH	306778		Sermeta	2014	03/19/2021	Recurring Cert	Active	Boiler Room
KY047041	2659120	FT	HWS	08489		Sellers	1996	04/09/2015	Recurring Cert	Inactive	boiler room
KY047044	2659120	OTH	HWH	65495		Patterson Kelley	1996	04/09/2015	Recurring Cert	Inactive	boiler room
KY085786		FT	HWH	91358		Patterson Kelley	2010	10/14/2015	Recurring Cert	Inactive	Boiler Room
KY039265			PROCESS	20476		Vulcan	1988	06/08/2003	Recurring Cert	Scrapped	scrapped
KY047042	2659120	OTH	HWH	65498		Patterson Kelley	1996	03/14/2013	Recurring Cert	Scrapped	scrapped
KY047043	2659120	OTH	HWH	65572		Patterson Kelley	1996	04/09/2015	Recurring Cert	Scrapped	scrapped
KY052899		OTH	PROCESS	6995		VULCAN HART	1996	07/12/2003	Recurring Cert	Scrapped	scrapped

Total Objects at this Location: 10

Location: JCPS - Dixie Elementary School
Address: 10201 Casalanda Dr - Louisville, KY 40272-3821
County: Jefferson **FIPS:** 21111
Primary Contact: Josh Tennen - Phone: 502-485-7714 - Cell: 502-386-5175 - Email: joshua.tennen@jefferson.kyschools.us
Billing Contact: Josh Tennen - 3001 Crittenden Dr Louisville, KY 40209-1119 - Phone: 502-485-7714 - Cell: 502-386-5175 - Email: joshua.tennen@jefferson.kyschools.us

Location ID: 1907900
Phone: 502-485-8238
NOB/SIC: SCHOOL

Juris #	Owner #	Type	Use	NB	Serial	Manufacturer	Year Built	Due Date	Inspect Type	Status	Location
KY047810		CIS	HWH	CIS		Weil-Mclain	1997	03/18/2021	Recurring Cert	Active	Boiler Room
KY047811		CIS	HWH	CIS		Weil-McLain	1997	03/18/2021	Recurring Cert	Active	Boiler Room
KY047812		CIS	HWH	CIS		Weil-McLain	1997	03/18/2021	Recurring Cert	Active	Boiler Room
KY090868		PV	UNFIRED	953929		Buckeye	1990	12/31/2999	Recurring Cert	Active	Boiler Room
KY042970		OTH	PROCESS	1472		Vulcan	1992	03/18/2015	Recurring Cert	Inactive	kitchen (Inactive)
KY047809		FT	HWS	8748		Sellers	1997	02/12/2009	Recurring Cert	Scrapped	Scrapped

Total Objects at this Location: 6

Location: JCPS - Doss High School
Address: 7601 Saint Andrews Church Rd - Louisville, KY 40214-4017
County: Jefferson **FIPS:** 21111
Primary Contact: Josh Tennen - Phone: 502-485-7714 - Cell: 502-386-5175 - Email: joshua.tennen@jefferson.kyschools.us
Billing Contact: Josh Tennen - 3001 Crittenden Dr Louisville, KY 40209-1119 - Phone: 502-485-7714 - Cell: 502-386-5175 - Email: joshua.tennen@jefferson.kyschools.us

Location ID: 1916723
Phone: 502-485-8239
NOB/SIC: SCHOOL

Juris #	Owner #	Type	Use	NB	Serial	Manufacturer	Year Built	Due Date	Inspect Type	Status	Location
KY054846		CIS	HWH	CIS		Peerless	2003	03/20/2021	Recurring Cert	Active	Boiler Room
KY054847		CIS	HWH	CIS		Peerless	2003	03/20/2021	Recurring Cert	Active	Boiler Room
KY054848		CIS	HWH	CIS		Peerless	2003	03/20/2021	Recurring Cert	Active	Boiler Room
KY044098	2659120	OTH	PROCESS	20313		Vulcan	1988	03/04/2015	Recurring Cert	Inactive	kitchen (Inactive)
KY044099		OTH	PROCESS	16343		Vulcan	1984	04/11/2019	Recurring Cert	Scrapped	Scrapped
KY054668		WT	HWS	73472		A O Smith	2003	04/10/2019	Recurring Cert	Scrapped	Scrapped

Total Objects at this Location: 6

Location: JCPS - Dunn Elementary School
Address: 2010 Rudy Ln - Louisville, KY 40207-1231
County: Jefferson

FIPS: 21111

Location ID: 1907149
Phone: 502-485-8240
NOB/SIC: SCHOOL

Primary Contact: Josh Tennen - Phone: 502-485-7714 - Cell: 502-386-5175 - Email: joshua.tennen@jefferson.kyschools.us

Billing Contact: Josh Tennen - 3001 Crittenden Dr Louisville, KY 40209-1119 - Phone: 502-485-7714 - Cell: 502-386-5175 - Email: joshua.tennen@jefferson.kyschools.us

Juris #	Owner #	Type	Use	NB	Serial	Manufacturer	Year Built	Due Date	Inspect Type	Status	Location
KY089029		FT	HWH	105		Riello	2013	02/28/2022	Recurring Cert	Active	Boiler Room
KY089030		FT	HWH	64		Riello	2013	02/28/2022	Recurring Cert	Active	Boiler Room
KY038057		OTH	PROCESS	19167		Vulcan	1987	07/22/2010	Recurring Cert	Scrapped	scrapped
KY046111		OTH	PROCESS	5165		Vulcan	1995	07/22/2010	Recurring Cert	Scrapped	scrapped
KY050339		WT	HWS	101745		Lochinvar	1999	03/05/2014	Recurring Cert	Scrapped	scrapped
KY060279		FT	HWH	5730		Johnston Boiler Co.	1971	03/05/2014	Recurring Cert	Scrapped	scrapped
KY060280		FT	HWH	5731		Johnston Boiler Co.	1971	03/05/2014	Recurring Cert	Scrapped	scrapped

Total Objects at this Location: 7

Location: JCPS - DuPont Manual High School
Address: 120 W Lee St - Louisville, KY 40208-1954
County: Jefferson

FIPS: 21111

Location ID: 1908998
Phone: 502-485-8241
NOB/SIC: SCHOOL

Primary Contact: Josh Tennen - Phone: 502-485-7714 - Cell: 502-386-5175 - Email: joshua.tennen@jefferson.kyschools.us

Billing Contact: Josh Tennen - 3001 Crittenden Dr Louisville, KY 40209-1119 - Phone: 502-485-7714 - Cell: 502-386-5175 - Email: joshua.tennen@jefferson.kyschools.us

Juris #	Owner #	Type	Use	NB	Serial	Manufacturer	Year Built	Due Date	Inspect Type	Status	Location
KY044100	2659120	FT	HWS	07863		Sellers Engineering	1993	04/04/2013	Recurring Cert	Scrapped	scrapped
KY059752	2659120	FT	HWS	0		Sellers Engineering	1971	02/08/2009	Recurring Cert	Scrapped	scrapped
KY072222		CIS	HWH	CIS		Weil-McLain	2005	03/23/2019	Recurring Cert	Scrapped	Scrapped
KY072223		CIS	HWH	CIS		Weil-McLain	2005	03/23/2019	Recurring Cert	Scrapped	Scrapped
KY072224		CIS	HWH	CIS		Weil-McLain	2005	03/23/2019	Recurring Cert	Scrapped	Scrapped
KY085128		HFB	HWS	204840		Lochinvar	2011	03/23/2019	Recurring Cert	Scrapped	Scrapped

Total Objects at this Location: 6

Location: JCPS - Eastern High School
Address: 12400 Shelbyville Rd - Louisville, KY 40243-1419
County: Jefferson **FIPS:** 21111

Location ID: 1908636
Phone: 502-485-8243
NOB/SIC: SCHOOL

Primary Contact: Josh Tennen - Phone: 502-485-7714 - Cell: 502-386-5175 - Email: joshua.tennen@jefferson.kyschools.us

Billing Contact: Josh Tennen - 3001 Crittenden Dr Louisville, KY 40209-1119 - Phone: 502-485-7714 - Cell: 502-386-5175 - Email: joshua.tennen@jefferson.kyschools.us

Juris #	Owner #	Type	Use	NB	Serial	Manufacturer	Year Built	Due Date	Inspect Type	Status	Location
KY072290	2659120	CIS	HWH	CIS		Weil-McLain	2005	03/04/2022	Recurring Cert	Active	Boiler Room
KY072291	2659120	CIS	HWH	CIS		Weil-McLain	2005	03/04/2022	Recurring Cert	Active	Boiler Room
KY082049		FT	HWS	213753		Lochinvar	2012	03/04/2022	Recurring Cert	Active	Boiler Room
KY084403		CIS	HWH	CIS		Hydrotherm	2012	03/04/2022	Recurring Cert	Active	Boiler Room
KY039168	2659120	WT	HWS	108077		Teledyne Laars	1988	04/03/2014	Recurring Cert	Scrapped	Gym
KY045216	2659120	OTH	PROCESS	22247		Vulcan	1990	07/29/2010	Recurring Cert	Scrapped	Kitchen
KY053207	2659120	WT	HWS	68436		A O Smith	2002	03/23/2012	Recurring Cert	Scrapped	scrapped
KY062158		FT	HWS			Sellers	1974	10/24/2004	Recurring Cert	Scrapped	scrapped
KY072289		CIS	HWH	CIS		Weil-McLain	2005	03/23/2012	Recurring Cert	Scrapped	scrapped

Total Objects at this Location: 9

Location: JCPS - Edwards School Complex
Address: 701 S Hancock St - Louisville, KY 40203-2425
County: Jefferson **FIPS:** 21111

Location ID: 542898
Phone: 502-584-0201
NOB/SIC: SCHOOL

Primary Contact: Josh Tennen - Phone: 502-485-7714 - Cell: 502-386-5175 - Email: joshua.tennen@jefferson.kyschools.us

Billing Contact: Josh Tennen - 3001 Crittenden Dr Louisville, KY 40209-1119 - Phone: 502-485-7714 - Cell: 502-386-5175 - Email: joshua.tennen@jefferson.kyschools.us

Juris #	Owner #	Type	Use	NB	Serial	Manufacturer	Year Built	Due Date	Inspect Type	Status	Location
KY052606	1346	CIS	HWH	CIS		HB Smith	2000	03/05/2022	Recurring Cert	Active	Boiler room
KY052607	1345	CIS	HWH	CIS		HB Smith	2000	03/05/2022	Recurring Cert	Active	Boiler Room

Total Objects at this Location: 2

Location: JCPS - Eisenhower Elementary School **Location ID:** 1907397
Address: 5300 Jessamine Ln - Louisville, KY 40258-2221 **Phone:** 502-485-8244
County: Jefferson **FIPS:** 21111 **NOB/SIC:** SCHOOL
Primary Contact: Josh Tennen - Phone: 502-485-7714 - Cell: 502-386-5175 - Email: joshua.tennen@jefferson.kyschools.us
Billing Contact: Josh Tennen - 3001 Crittenden Dr Louisville, KY 40209-1119 - Phone: 502-485-7714 - Cell: 502-386-5175 - Email: joshua.tennen@jefferson.kyschools.us

Juris #	Owner #	Type	Use	NB	Serial	Manufacturer	Year Built	Due Date	Inspect Type	Status	Location
KY078846		FT	HWH	807		Buderus	2009	03/18/2021	Recurring Cert	Active	Boiler Room
KY078847		FT	HWH	817		Buderus	2009	03/18/2021	Recurring Cert	Active	Boiler Room
KY014926			HWH	000		Kewanee	1969	10/28/2005	Recurring Cert	Scrapped	Scrapped
KY050567		OTH	HWS	159625		Raypak	1999	10/28/2005	Recurring Cert	Scrapped	Scrapped
Total Objects at this Location:				4							

Location: JCPS - Engelhard Elementary School **Location ID:** 1906109
Address: 1004 S 1st St - Louisville, KY 40203-2802 **Phone:** 502-485-8246
County: Jefferson **FIPS:** 21111 **NOB/SIC:** SCHOOL
Primary Contact: Josh Tennen - Phone: 502-485-7714 - Cell: 502-386-5175 - Email: joshua.tennen@jefferson.kyschools.us
Billing Contact: Josh Tennen - 3001 Crittenden Dr Louisville, KY 40209-1119 - Phone: 502-485-7714 - Cell: 502-386-5175 - Email: joshua.tennen@jefferson.kyschools.us

Juris #	Owner #	Type	Use	NB	Serial	Manufacturer	Year Built	Due Date	Inspect Type	Status	Location
KY049424		CIS	HWH	CIS		Peerless	1998	03/27/2021	Recurring Cert	Active	Boiler Room
KY049425		CIS	HWH	CIS		Peerless	1998	03/27/2021	Recurring Cert	Active	Boiler Room
KY049426		CIS	HWH	CIS		Peerless	1998	03/27/2021	Recurring Cert	Active	Boiler Room
KY047022	2659120	FT	HWS	08487		Sellers	1996	04/15/2011	Recurring Cert	Scrapped	boiler room
Total Objects at this Location:				4							

Location: JCPS - Fairdale Elementary School **Location ID:** 1905536
Address: 10104 Mitchell Hill Rd - Fairdale, KY 40118-9409 **Phone:** 502-485-8247
County: Jefferson **FIPS:** 21111 **NOB/SIC:** SCHOOL
Primary Contact: Josh Tennen - Phone: 502-485-7714 - Cell: 502-386-5175 - Email: joshua.tennen@jefferson.kyschools.us
Billing Contact: Josh Tennen - 3001 Crittenden Dr Louisville, KY 40209-1119 - Phone: 502-485-7714 - Cell: 502-386-5175 - Email: joshua.tennen@jefferson.kyschools.us

Juris #	Owner #	Type	Use	NB	Serial	Manufacturer	Year Built	Due Date	Inspect Type	Status	Location
KY085139		CIS	HWH	CIS		Hydrotherm	2012	03/26/2021	Recurring Cert	Active	Boiler #1
KY085140		CIS	HWH	CIS		Hydrotherm	2012	03/26/2021	Recurring Cert	Active	Boiler #2

Juris #	Owner #	Type	Use	NB	Serial	Manufacturer	Year Built	Due Date	Inspect Type	Status	Location
KY044105		OTH	PROCESS	19563		Vulcan	1987	07/02/2009	Recurring Cert	Scrapped	Scrapped
KY044106		OTH	PROCESS	20478		Vulcan	1998	09/12/2013	Recurring Cert	Scrapped	Scrapped
KY050213		WT	HWS	159621		Raypak	1999	03/22/2013	Recurring Cert	Scrapped	Scrapped
KY060853		FT	HWH	05788		Johnston Boiler Co.	1972	03/22/2013	Recurring Cert	Scrapped	Scrapped
KY060854		FT	HWH	05787		Johnston Boiler Co.	1972	03/22/2013	Recurring Cert	Scrapped	Scrapped
Total Objects at this Location:				7							

Location: JCPS - Fairdale High School **Location ID:** 1908607
Address: 1001 Fairdale Rd - Fairdale, KY 40118-9653 **Phone:** 502-485-8248
County: Jefferson **FIPS:** 21111 **NOB/SIC:** SCHOOL
Primary Contact: Josh Tennen - Phone: 502-485-7714 - Cell: 502-386-5175 - Email: joshua.tennen@jefferson.kyschools.us
Billing Contact: Josh Tennen - 3001 Crittenden Dr Louisville, KY 40209-1119 - Phone: 502-485-7714 - Cell: 502-386-5175 - Email: joshua.tennen@jefferson.kyschools.us

Juris #	Owner #	Type	Use	NB	Serial	Manufacturer	Year Built	Due Date	Inspect Type	Status	Location
KY041051		FT	HWH	7151		Sellers	1990	07/26/2021	Recurring Cert	Active	Fairdale High School
KY041052		FT	HWH	7152		Sellers	1990	07/26/2021	Recurring Cert	Active	Fairdale High School
KY090869		PV	UNFIRED	568108		Wood	1972	12/31/2999	Recurring Cert	Active	Boiler Room
KY090870		PV	UNFIRED	568097		Wood	1972	12/31/2999	Recurring Cert	Active	Boiler Room
KY090871		PV	UNFIRED	34435		Buckeye	1972	12/31/2999	Recurring Cert	Active	Boiler Room
KY090872		PV	UNFIRED	295600		Kargard	1967	12/31/2999	Recurring Cert	Active	Air Compressor
KY090873		PV	UNFIRED	31892		Manchester	1989	12/31/2999	Recurring Cert	Active	Boiler Room
KY094535	No. 1	WT	HWH	223075		AIC	2016	03/26/2021	Recurring Cert	Active	Boiler Room - Tech
KY094536		WT	HWH	222950		AIC	2016	03/26/2021	Recurring Cert	Active	Boiler Room - Tech
KY039155		FT	HWS	6766		Sellers	1988	07/22/2017	Recurring Cert	Inactive	Inactive
KY039156		FT	HWS	6767		Sellers	1988	07/22/2017	Recurring Cert	Inactive	Inactive
KY054844	64566257	CIS	HWH	CIS		Burnham	2003	04/17/2017	Recurring Cert	Inactive	scrapped
KY054845		CIS	HWH	CIS		Burnham	2003	04/17/2017	Recurring Cert	Inactive	scrapped
KY058624		FT	HWS	2256		Sellers	1969	06/19/2018	Recurring Cert	Scrapped	Scrapped
KY061235		FT	HWS	3806		Sellers	1972	06/19/2019	Recurring Cert	Scrapped	Scrapped
Total Objects at this Location:				15							

Location: JCPS - Farmer Elementary School
Address: 6405 Gellhaus Ln - Louisville, KY 40299-4235
County: Jefferson

Location ID: 2154507
Phone:
NOB/SIC: SCHOOL

FIPS: 21111

Primary Contact: Josh Tennen - Phone: 502-485-7714 - Cell: 502-386-5175 - Email: joshua.tennen@jefferson.kyschools.us

Billing Contact: Josh Tennen - 3001 Crittenden Dr Louisville, KY 40209-1119 - Phone: 502-485-7714 - Cell: 502-386-5175 - Email: joshua.tennen@jefferson.kyschools.us

Juris #	Owner #	Type	Use	NB	Serial	Manufacturer	Year Built	Due Date	Inspect Type	Status	Location
KY074589		FT	HWH	44935		Aerco	2006	02/24/2022	Recurring Cert	Active	Boiler Room
KY074590		FT	HWH	44936		Aerco	2006	02/24/2022	Recurring Cert	Active	Inactive
KY075881		Hot Water Storage	UNFIRED	116343		A O Smith	2007	03/22/2022	External Cert, Recurring Cert	Active	Boiler Room
Total Objects at this Location:				3							

Location: JCPS - Farnsley Middle School
Address: 3400 Lees Ln - Louisville, KY 40216-2013
County: Jefferson

Location ID: 1907972
Phone: 502-485-8242
NOB/SIC: SCHOOL

FIPS: 21111

Primary Contact: Josh Tennen - Phone: 502-485-7714 - Cell: 502-386-5175 - Email: joshua.tennen@jefferson.kyschools.us

Billing Contact: Josh Tennen - 3001 Crittenden Dr Louisville, KY 40209-1119 - Phone: 502-485-7714 - Cell: 502-386-5175 - Email: joshua.tennen@jefferson.kyschools.us

Juris #	Owner #	Type	Use	NB	Serial	Manufacturer	Year Built	Due Date	Inspect Type	Status	Location
KY047844		FT	HWH	8666		Sellers	1997	06/27/2021	Recurring Cert	Active	Boiler Room
KY047845		FT	HWH	8665		Sellers	1997	06/27/2021	Recurring Cert	Active	Boiler Room
KY047847	2659120	FT	HWS	08682		Sellers	1997	03/11/2015	Recurring Cert	Inactive	Boiler Room
KY047846		FT	HWS	8681		Sellers	1997	06/12/2019	Recurring Cert	Scrapped	Scrapped
KY048279		OTH	PROCESS	8125		VULCAN HART	1997	07/10/2009	Recurring Cert	Scrapped	scrapped
KY048280		OTH	STEAM HTG	52635		VULCAN HART	1997	09/04/2003	Recurring Cert	Scrapped	scrapped
Total Objects at this Location:				6							

Location: JCPS - Fern Creek Elementary School **Location ID:** 1910098
Address: 8703 Ferndale Rd - Louisville, KY 40291-2627 **Phone:** 502-485-8250
County: Jefferson **FIPS:** 21111 **NOB/SIC:** SCHOOL
Primary Contact: Shawn Hamilton - Phone: 502-641-7513
Billing Contact: Josh Tennen - 3001 Crittenden Dr Louisville, KY 40209-1119 - Phone: 502-485-7714 - Cell: 502-386-5175 - Email: joshua.tennen@jefferson.kyschools.us

Juris #	Owner #	Type	Use	NB	Serial	Manufacturer	Year Built	Due Date	Inspect Type	Status	Location
KY050354	2659120	CIS	HWH	CIS		Weil-McLain	1999	02/25/2022	Recurring Cert	Active	Boiler Room
KY050355	2659120	CIS	HWH	CIS		Weil-McLain	1999	02/25/2022	Recurring Cert	Active	Boiler Room
KY050356	2659120	CIS	HWH	CIS		Weil-McLain	1999	02/25/2022	Recurring Cert	Active	Boiler Room
KY050353	2659120	WT	HWS	51743		A O Smith	1999	03/30/2012	Recurring Cert	Scrapped	boiler room
Total Objects at this Location:				4							

Location: JCPS - Fern Creek Elementary School **Location ID:** 3792396
Address: 8815 Ferndale Rd - Louisville, KY 40291-2629 **Phone:**
County: Jefferson **FIPS:** 21111 **NOB/SIC:** SCHOOL
Primary Contact: Shawn Hamilton - Phone: 502-641-7513
Billing Contact: Josh Tennen - 3001 Crittenden Dr Louisville, KY 40209-1119 - Phone: 502-485-7714 - Cell: 502-386-5175 - Email: joshua.tennen@jefferson.kyschools.us

Juris #	Alt Juris #	Type	Use	NB	Serial	Manufacturer	Year Built	Due Date	Inspect Type	Status	Location
Total Objects at this Location:				0							

Location: JCPS - Fern Creek High School **Location ID:** 1910353
Address: 9115 Fern Creek Rd - Louisville, KY 40291-2711 **Phone:** 502-485-8251
County: Jefferson **FIPS:** 21111 **NOB/SIC:** SCHOOL
Primary Contact: Shawn Hamilton - Phone: 502-641-7513
Billing Contact: Josh Tennen - 3001 Crittenden Dr Louisville, KY 40209-1119 - Phone: 502-485-7714 - Cell: 502-386-5175 - Email: joshua.tennen@jefferson.kyschools.us

Juris #	Owner #	Type	Use	NB	Serial	Manufacturer	Year Built	Due Date	Inspect Type	Status	Location
KY048421	2659120	Jacketed Kettle	N/A	6438		Vulcan	1996	02/24/2022	Recurring Cert	Active	Kitchen
KY092285	B-2	FT	HWH	351		Riello	2015	02/24/2022	Recurring Cert	Active	Penthouse Boiler Room
KY092286	B-1	FT	HWH	365		Riello	2015	02/24/2022	Recurring Cert	Active	Penthouse Boiler Room
KY092287	B-3	FT	HWH	364		Riello	2015	02/24/2022	Recurring Cert	Active	Penthouse Boiler

Juris #	Owner #	Type	Use	NB	Serial	Manufacturer	Year Built	Due Date	Inspect Type	Status	Location
											Room
KY092288	B-4	FT	HWH	347		Riello	2015	02/24/2022	Recurring Cert	Active	Penthouse Boiler Room
KY013849		FT	HWH	3265		Sellers	1967	06/17/2018	Recurring Cert	Scrapped	Scrapped
KY037159	0009024336450 49	OTH	STEAM HTG	17870		Vulcan	1986	10/25/2004	Recurring Cert	Scrapped	scrapped
KY052731		WT	HWS	116264		Lochinvar	2001	03/20/2014	Recurring Cert	Scrapped	scrapped
KY053579	2659120	CIS	HWH	CIS		HB Smith	2002	04/14/2016	Recurring Cert	Scrapped	scrapped
KY053580	2659120	CIS	HWH	CIS		HB Smith	2002	04/14/2016	Recurring Cert	Scrapped	scrapped
KY053581	2659120	CIS	HWH	CIS		HB Smith	2002	04/14/2016	Recurring Cert	Scrapped	scrapped
Total Objects at this Location:				11							

Location: JCPS - Field Elementary School **Location ID:** 1905502
Address: 120 Sacred Heart Ln - Louisville, KY 40206-2763 **Phone:** 502-485-8252
County: Jefferson **FIPS:** 21111 **NOB/SIC:** SCHOOL
Primary Contact: Josh Tennen - Phone: 502-485-7714 - Cell: 502-386-5175 - Email: joshua.tennen@jefferson.kyschools.us
Billing Contact: Josh Tennen - 3001 Crittenden Dr Louisville, KY 40209-1119 - Phone: 502-485-7714 - Cell: 502-386-5175 - Email: joshua.tennen@jefferson.kyschools.us

Juris #	Owner #	Type	Use	NB	Serial	Manufacturer	Year Built	Due Date	Inspect Type	Status	Location
KY072298	B-1B	CIS	HWH	CIS		Weil-McLain	2005	03/04/2022	Recurring Cert	Active	Boiler Room
KY072299	B-1A	CIS	HWH	CIS		Weil-McLain	2005	03/04/2022	Recurring Cert	Active	Boiler Room
Total Objects at this Location:				2							

Location: JCPS - Foster Traditional Academy School **Location ID:** 1916274
Address: 1401 S 41st St - Louisville, KY 40211-2471 **Phone:** 502-485-8253
County: Jefferson **FIPS:** 21111 **NOB/SIC:** SCHOOL
Primary Contact: Josh Tennen - Phone: 502-485-7714 - Cell: 502-386-5175 - Email: joshua.tennen@jefferson.kyschools.us
Billing Contact: Josh Tennen - 3001 Crittenden Dr Louisville, KY 40209-1119 - Phone: 502-485-7714 - Cell: 502-386-5175 - Email: joshua.tennen@jefferson.kyschools.us

Juris #	Owner #	Type	Use	NB	Serial	Manufacturer	Year Built	Due Date	Inspect Type	Status	Location
KY052579	FA2000864P	CIS	HWH	CIS		HB Smith	2000	04/25/2021	Recurring Cert	Active	Boiler Room
KY052580	FA2000865P	CIS	HWH	CIS		HB Smith	2000	03/22/2021	Recurring Cert	Active	Boiler Room
KY052581	FA2000863P	CIS	HWH	CIS		HB Smith	2000	03/22/2021	Recurring Cert	Active	Boiler Room
KY052610		WT	HWS	57588		A O Smith	2000	03/22/2021	Recurring Cert	Active	Boiler Room
KY052732	2659120	OTH	PROCESS	12836		PMI Foods Equipment	2000	07/09/2009	Recurring Cert	Scrapped	FOSTER ACADAMY

Total Objects at this Location: 5

Location: JCPS - Frayser Elementary School **Location ID:** 1911031
Address: 1230 Larchmont Ave - Louisville, KY 40215-2232 **Phone:** 502-485-8255
County: Jefferson **FIPS:** 21111 **NOB/SIC:** SCHOOL
Primary Contact: Josh Tennen - Phone: 502-485-7714 - Cell: 502-386-5175 - Email: joshua.tennen@jefferson.kyschools.us
Billing Contact: Josh Tennen - 3001 Crittenden Dr Louisville, KY 40209-1119 - Phone: 502-485-7714 - Cell: 502-386-5175 - Email: joshua.tennen@jefferson.kyschools.us

Juris #	Owner #	Type	Use	NB	Serial	Manufacturer	Year Built	Due Date	Inspect Type	Status	Location
KY072228		CIS	HWH	CIS		Weil-McLain	2005	03/19/2021	Recurring Cert	Active	Boiler Room
KY072229		CIS	HWH	CIS		Weil Mc Lain	2005	03/19/2021	Recurring Cert	Active	Boiler Room
KY041936		FT	HWS	7406		Sellers	1991	04/28/2011	Recurring Cert	Scrapped	Scrapped
KY047672		OTH	PROCESS	7812		Vulcan	1997	07/06/2007	Recurring Cert	Scrapped	Scrapped
Total Objects at this Location:				4							

Location: JCPS - Frost Middle School **Location ID:** 1907373
Address: 13700 Sandray Blvd - Louisville, KY 40272-1139 **Phone:** 502-485-8256
County: Jefferson **FIPS:** 21111 **NOB/SIC:** SCHOOL
Primary Contact: JCPS - Frost Middle School
Billing Contact: Josh Tennen - 3001 Crittenden Dr Louisville, KY 40209-1119 - Phone: 502-485-7714 - Cell: 502-386-5175 - Email: joshua.tennen@jefferson.kyschools.us

Juris #	Owner #	Type	Use	NB	Serial	Manufacturer	Year Built	Due Date	Inspect Type	Status	Location
KY050563		CIS	HWH	CIS		HB Smith	1999	04/01/2017	Recurring Cert	Inactive	Boiler Room (Inactive)
KY050564		CIS	HWH	CIS		H B Smith	1999	04/01/2017	Recurring Cert	Inactive	Boiler Room (Inactive)
KY050565		CIS	HWH	CIS		H.B.Smith	1999	04/01/2017	Recurring Cert	Inactive	Boiler Room (Inactive)
KY050566		FT	HWS	9116		Sellers	1999	07/10/2017	Recurring Cert	Inactive	Boiler Room (Inactive)
KY036398		OTH	PROCESS	16621		Vulcan	1984	07/02/2009	Recurring Cert	Scrapped	Scrapped
Total Objects at this Location:				5							

Location: JCPS - Gheens Academy School **Location ID:** 1906014
Address: 4425 Preston Hwy - Louisville, KY 40213-2033 **Phone:** 502-485-3494
County: Jefferson **FIPS:** 21111 **NOB/SIC:** SCHOOL
Primary Contact: Josh Tennen - Phone: 502-485-7714 - Cell: 502-386-5175 - Email: joshua.tennen@jefferson.kyschools.us
Billing Contact: Josh Tennen - 3001 Crittenden Dr Louisville, KY 40209-1119 - Phone: 502-485-7714 - Cell: 502-386-5175 - Email: joshua.tennen@jefferson.kyschools.us

Juris #	Owner #	Type	Use	NB	Serial	Manufacturer	Year Built	Due Date	Inspect Type	Status	Location
KY080558		FT	HWH	944		Buderus	2010	02/27/2022	Recurring Cert	Active	Inactive
KY080560		FT	HWH	0946		Buderus	2010	02/27/2022	Recurring Cert	Active	Boiler Room
KY059206	2659120	FT	HWH	0		American Standard	1970	03/25/2010	Recurring Cert	Scrapped	Gheens Academy
Total Objects at this Location:				3							

Location: JCPS - Greathouse Shryock Elementary School **Location ID:** 1909349
Address: 2700 Browns Ln - Louisville, KY 40220-1202 **Phone:** 502-485-8259
County: Jefferson **FIPS:** 21111 **NOB/SIC:** SCHOOL
Primary Contact: Josh Tennen - Phone: 502-485-7714 - Cell: 502-386-5175 - Email: joshua.tennen@jefferson.kyschools.us
Billing Contact: Josh Tennen - 3001 Crittenden Dr Louisville, KY 40209-1119 - Phone: 502-485-7714 - Cell: 502-386-5175 - Email: joshua.tennen@jefferson.kyschools.us

Juris #	Owner #	Type	Use	NB	Serial	Manufacturer	Year Built	Due Date	Inspect Type	Status	Location
KY089005		CIS	HWH	CIS		Hydrotherm	2014	03/04/2022	Recurring Cert	Active	Boiler Room
KY089006		CIS	HWH	CIS		Hydrotherm	2014	03/04/2022	Recurring Cert	Active	Boiler Room
KY044382		FT	HWH	7847		Sellers	1993	03/25/2016	Recurring Cert	Scrapped	scrapped
Total Objects at this Location:				3							

Location: JCPS - Greenwood Elementary School **Location ID:** 1910675
Address: 5801 Greenwood Rd - Louisville, KY 40258-2407 **Phone:** 502-485-8260
County: Jefferson **FIPS:** 21111 **NOB/SIC:** SCHOOL
Primary Contact: Josh Tennen - Phone: 502-485-7714 - Cell: 502-386-5175 - Email: joshua.tennen@jefferson.kyschools.us
Billing Contact: Josh Tennen - 3001 Crittenden Dr Louisville, KY 40209-1119 - Phone: 502-485-7714 - Cell: 502-386-5175 - Email: joshua.tennen@jefferson.kyschools.us

Juris #	Owner #	Type	Use	NB	Serial	Manufacturer	Year Built	Due Date	Inspect Type	Status	Location
KY090865		Air Receiver	UNFIRED	953937		Buckeye	1990	12/31/2999	Recurring Cert	Active	Boiler Room
KY094961		FT	HWH	211485		AIC	2016	03/02/2021	Recurring Cert	Active	Boiler Room
KY094962		FT	HWH	211486		AIC	2016	03/02/2021	Recurring Cert	Active	Boiler Room

Juris #	Owner #	Type	Use	NB	Serial	Manufacturer	Year Built	Due Date	Inspect Type	Status	Location
KY036430		OTH	PROCESS	17100		Vulcan	1985	07/06/2009	Recurring Cert	Scrapped	Scrapped
KY038071		OTH	PROCESS	19145		Vulcan	1987	08/22/2007	Recurring Cert	Scrapped	Scrapped
KY038842		FT	HWS	6780		Sellers	1988	07/10/2017	Recurring Cert	Scrapped	Scrapped
KY047820		CIS	HWH	CIS		Peerless	1997	03/31/2017	Recurring Cert	Scrapped	Scrapped
KY047821		CIS	HWH	CIS		Peerless	1997	03/31/2017	Recurring Cert	Scrapped	Scrapped
KY047822		CIS	HWH	CIS		Peerless	1997	03/31/2017	Recurring Cert	Scrapped	Scrapped
Total Objects at this Location:				9							

Location: JCPS - Gutermuth Elementary School **Location ID:** 1909462
Address: 1500 Sanders Ln - Louisville, KY 40216-5428 **Phone:** 502-485-8261
County: Jefferson **FIPS:** 21111 **NOB/SIC:** SCHOOL
Primary Contact: Josh Tennen - Phone: 502-485-7714 - Cell: 502-386-5175 - Email: joshua.tennen@jefferson.kyschools.us
Billing Contact: Josh Tennen - 3001 Crittenden Dr Louisville, KY 40209-1119 - Phone: 502-485-7714 - Cell: 502-386-5175 - Email: joshua.tennen@jefferson.kyschools.us

Juris #	Owner #	Type	Use	NB	Serial	Manufacturer	Year Built	Due Date	Inspect Type	Status	Location
KY073626		FT	HWH	44697		Aerco	2006	03/19/2021	Recurring Cert	Active	Boiler Room
KY073627		FT	HWH	44698		Aerco	2006	03/19/2021	Recurring Cert	Active	Boiler Room
Total Objects at this Location:				2							

Location: JCPS - Harstern Elementary School **Location ID:** 1905683
Address: 5200 Morningside Way - Louisville, KY 40219-2851 **Phone:**
County: Jefferson **FIPS:** 21111 **NOB/SIC:** SCHOOL
Primary Contact: JCPS - Harstern Elementary School
Billing Contact: Josh Tennen - 3001 Crittenden Dr Louisville, KY 40209-1119 - Phone: 502-485-7714 - Cell: 502-386-5175 - Email: joshua.tennen@jefferson.kyschools.us

Juris #	Alt Juris #	Type	Use	NB	Serial	Manufacturer	Year Built	Due Date	Inspect Type	Status	Location
Total Objects at this Location:				0							

Location: JCPS - Hartstern Elementary School
Address: 5200 Morningside Way - Louisville, KY 40219-2851
County: Jefferson **FIPS:** 21111

Location ID: 1916526
Phone: 502-485-8262
NOB/SIC: SCHOOL

Primary Contact: Josh Tennen - Phone: 502-485-7714 - Cell: 502-386-5175 - Email: joshua.tennen@jefferson.kyschools.us

Billing Contact: Josh Tennen - 3001 Crittenden Dr Louisville, KY 40209-1119 - Phone: 502-485-7714 - Cell: 502-386-5175 - Email: joshua.tennen@jefferson.kyschools.us

Juris #	Owner #	Type	Use	NB	Serial	Manufacturer	Year Built	Due Date	Inspect Type	Status	Location
KY077062		FT	HWH	209350		Lochinvar	2008	02/27/2022	Recurring Cert	Active	Boiler Room
KY077063		FT	HWH	209353		Lochinvar	2008	02/27/2022	Recurring Cert	Active	Boiler Room
KY043772	2659120	OTH	PROCESS	3772		Vulcan	1969	08/16/2008	Recurring Cert	Inactive	Harstern Elem
KY036658	2659120	OTH	PROCESS	17221		Vulcan	1985	08/16/2008	Recurring Cert	Scrapped	Hart Stern
KY048419			HWS	88635		Pvi	1996	10/28/2004	Recurring Cert	Scrapped	5200 Morningside
KY057654			HWH	26608		Pacific	1968	06/30/2002	Recurring Cert	Scrapped	5200 Morningside

Total Objects at this Location: 6

Location: JCPS - Hawthorne Elementary School
Address: 2301 Clarendon Ave - Louisville, KY 40205-3029
County: Jefferson **FIPS:** 21111

Location ID: 1907834
Phone: 502-485-8263
NOB/SIC: SCHOOL

Primary Contact: Josh Tennen - Phone: 502-485-7714 - Cell: 502-386-5175 - Email: joshua.tennen@jefferson.kyschools.us

Billing Contact: Josh Tennen - 3001 Crittenden Dr Louisville, KY 40209-1119 - Phone: 502-485-7714 - Cell: 502-386-5175 - Email: joshua.tennen@jefferson.kyschools.us

Juris #	Owner #	Type	Use	NB	Serial	Manufacturer	Year Built	Due Date	Inspect Type	Status	Location
KY047991	2659120	CIS	HWH	CIS		Peerless	1997	03/06/2022	Recurring Cert	Active	Boiler Room
KY047992	2659120	CIS	HWH	CIS		Peerless	1997	03/06/2022	Recurring Cert	Active	Boiler Room
KY047993	2659120	CIS	HWH	CIS		Peerless	1997	03/06/2022	Recurring Cert	Active	Boiler Room
KY054704	2659120	WT	HWS	148814		Lochinvar	2002	03/06/2022	Recurring Cert	Active	Boiler Room

Total Objects at this Location: 4

Location: JCPS - Hazelwood Elementary School
Address: 1325 Bluegrass Ave - Louisville, KY 40215-1201
County: Jefferson **FIPS:** 21111
Primary Contact: Josh Tennen - Phone: 502-485-7714 - Cell: 502-386-5175 - Email: joshua.tennen@jefferson.kyschools.us
Billing Contact: Josh Tennen - 3001 Crittenden Dr Louisville, KY 40209-1119 - Phone: 502-485-7714 - Cell: 502-386-5175 - Email: joshua.tennen@jefferson.kyschools.us

Location ID: 1910415
Phone: 502-485-8264
NOB/SIC: SCHOOL

Juris #	Owner #	Type	Use	NB	Serial	Manufacturer	Year Built	Due Date	Inspect Type	Status	Location
KY042122		FT	HWH	43528		Kewanee	1991	06/21/2021	Recurring Cert	Active	Boiler Room
KY042123		FT	HWH	43532		Kewanee	1991	06/21/2021	Recurring Cert	Active	Boiler Room
KY049440		FT	HWS	95214		PVI Industries	1998	03/11/2015	Recurring Cert	Inactive	boiler room (Inactive)
Total Objects at this Location:				3							

Location: JCPS - Highland Middle School
Address: 1700 Norris Pl - Louisville, KY 40205-1404
County: Jefferson **FIPS:** 21111
Primary Contact: Josh Tennen - Phone: 502-485-7714 - Cell: 502-386-5175 - Email: joshua.tennen@jefferson.kyschools.us
Billing Contact: Josh Tennen - 3001 Crittenden Dr Louisville, KY 40209-1119 - Phone: 502-485-7714 - Cell: 502-386-5175 - Email: joshua.tennen@jefferson.kyschools.us

Location ID: 1910633
Phone: 502-485-8266
NOB/SIC: SCHOOL

Juris #	Owner #	Type	Use	NB	Serial	Manufacturer	Year Built	Due Date	Inspect Type	Status	Location
KY073628		FT	HWH	44708		Aerco	2006	02/28/2022	Recurring Cert	Active	Basement
KY073629		FT	HWH	44710		Aerco	2006	02/28/2022	Recurring Cert	Active	Basement
KY073630		FT	HWH	44709		Aerco	2006	02/28/2022	Recurring Cert	Active	Basement
KY073631		FT	HWH	44711		Aerco	2006	02/28/2022	Recurring Cert	Active	Basement
KY073632		FT	HWH	44707		Aerco	2006	02/28/2022	Recurring Cert	Active	Basement
XXXXX		Air Receiver	UNFIRED	46161		WESTERN TANK CO	1964	12/31/2017	Recurring Cert	Scrapped	Basement *Scrapped*
Total Objects at this Location:				6							

Location: JCPS - Hite Elementary School **Location ID:** 401342
Address: 12408 Shelbyville Rd - Louisville, KY 40243-1419 **Phone:** 502-485-8267
County: Jefferson **FIPS:** 21111 **NOB/SIC:** SCHOOL
Primary Contact: Josh Tennen - Phone: 502-485-7714 - Cell: 502-386-5175 - Email: joshua.tennen@jefferson.kyschools.us
Billing Contact: Josh Tennen - 3001 Crittenden Dr Louisville, KY 40209-1119 - Phone: 502-485-7714 - Cell: 502-386-5175 - Email: joshua.tennen@jefferson.kyschools.us

Juris #	Owner #	Type	Use	NB	Serial	Manufacturer	Year Built	Due Date	Inspect Type	Status	Location
KY100643		FT	HWH	96907		AIC	2018	12/18/2021	Recurring Cert	Active	Boiler Room B-1
KY100644		FT	HWH	96908		AIC	2018	12/18/2021	Recurring Cert	Active	Boiler Room B-2
KY013764		FT	HWS	0		Ruud	1963	01/09/2006	Recurring Cert	Scrapped	scrapped
KY039891		FT	HWS	7005		Sellers	1989	04/03/2014	Recurring Cert	Scrapped	scrapped
KY054507	2659120	CIS	HWH	CIS		Burnham	2003	03/20/2019	Recurring Cert	Scrapped	scrapped
KY054526	2659120	CIS	HWH	CIS		Burnham	2003	03/20/2019	Recurring Cert	Scrapped	scrapped
Total Objects at this Location:				6							

Location: JCPS - Indian Trail Elementary School **Location ID:** 1909942
Address: 3709 E Indian Trl - Louisville, KY 40213-2911 **Phone:** 502-485-8268
County: Jefferson **FIPS:** 21111 **NOB/SIC:** SCHOOL
Primary Contact: Josh Tennen - Phone: 502-485-7714 - Cell: 502-386-5175 - Email: joshua.tennen@jefferson.kyschools.us
Billing Contact: Josh Tennen - 3001 Crittenden Dr Louisville, KY 40209-1119 - Phone: 502-485-7714 - Cell: 502-386-5175 - Email: joshua.tennen@jefferson.kyschools.us

Juris #	Owner #	Type	Use	NB	Serial	Manufacturer	Year Built	Due Date	Inspect Type	Status	Location
KY043230		FT	HWS	7632		Sellers	1992	06/15/2020	Recurring Cert	Active	Boiler Room
KY043285		FT	HWH	7637		Sellers	1992	06/15/2020	Recurring Cert	Active	Boiler Room
Total Objects at this Location:				2							

Location: JCPS - Iroquois High School **Location ID:** 1909941
Address: 4615 Taylor Blvd - Louisville, KY 40215-2307 **Phone:** 502-485-8269
County: Jefferson **FIPS:** 21111 **NOB/SIC:** SCHOOL
Primary Contact: Josh Tennen - Phone: 502-485-7714 - Cell: 502-386-5175 - Email: joshua.tennen@jefferson.kyschools.us
Billing Contact: Josh Tennen - 3001 Crittenden Dr Louisville, KY 40209-1119 - Phone: 502-485-7714 - Cell: 502-386-5175 - Email: joshua.tennen@jefferson.kyschools.us

Juris #	Owner #	Type	Use	NB	Serial	Manufacturer	Year Built	Due Date	Inspect Type	Status	Location
KY080729		FT	HWH	924		Buderus	2010	03/19/2021	Recurring Cert	Active	Boiler Room
KY080730		FT	HWH	923		Buderus	2010	03/19/2021	Recurring Cert	Active	Boiler Room

Juris #	Owner #	Type	Use	NB	Serial	Manufacturer	Year Built	Due Date	Inspect Type	Status	Location
KY080731		FT	HWH	922		Buderus	2010	03/19/2021	Recurring Cert	Active	Boiler Room
KY080732		FT	HWH	918		Buderus	2009	03/19/2021	Recurring Cert	Active	Boiler Room
KY035035		WT	HWS	36548		Raypak	1984	04/28/2011	Recurring Cert	Scrapped	Scrapped
KY039196		OTH	PROCESS	21126		VULCAN HART	1989	11/11/2005	Recurring Cert	Scrapped	Scrapped
KY044102		FT	HWH	45438		Kewanee	1993	04/28/2011	Recurring Cert	Scrapped	Scrapped
KY044103		FT	HWH	45436		Kewanee	1993	04/28/2011	Recurring Cert	Scrapped	Scrapped
KY066392		FT	HWS	4851		Sellers	1979	04/28/2011	Recurring Cert	Scrapped	Scrapped
KY085146		FT	HWS	136793		Lochinvar	2010	03/29/2019	Recurring Cert	Scrapped	Scrapped

Total Objects at this Location: 10

Location: JCPS - Jacob Elementary School **Location ID:** 1909680
Address: 3701 E Wheatmore Dr - Louisville, KY 40215-6600 **Phone:** 502-485-8271
County: Jefferson **FIPS:** 21111 **NOB/SIC:** SCHOOL
Primary Contact: Josh Tennen - Phone: 502-485-7714 - Cell: 502-386-5175 - Email: joshua.tennen@jefferson.kyschools.us
Billing Contact: Josh Tennen - 3001 Crittenden Dr Louisville, KY 40209-1119 - Phone: 502-485-7714 - Cell: 502-386-5175 - Email: joshua.tennen@jefferson.kyschools.us

Juris #	Owner #	Type	Use	NB	Serial	Manufacturer	Year Built	Due Date	Inspect Type	Status	Location
KY054662	2659120	Jacketed Kettle	UNFIRED	8469		Crown	1990	03/19/2021	Recurring Cert	Active	Kitchen
KY079061		FT	HWH	836		Buderus	2009	03/19/2021	Recurring Cert	Active	Boiler Room
KY079062		FT	HWH	229		Buderus	2009	03/19/2021	Recurring Cert	Active	Boiler Room
KY090863		PV	UNFIRED	568338		Steel Fab	2009	12/31/2999	Recurring Cert	Active	Boiler Room
KY041926		OTH	PROCESS	22104		VULCAN HART	1990	03/11/2015	Recurring Cert	Inactive	kitchen (Inactive)
KY041082		FT	HWH	42604		Kewanee	1990	01/09/2009	Recurring Cert	Scrapped	Scrapped
KY041083		FT	HWH	4216		Kewanee	1990	01/09/2009	Recurring Cert	Scrapped	Scrapped
KY041084		FT	HWH	7190		Sellers Engineering	1990	01/09/2009	Recurring Cert	Scrapped	Scrapped

Total Objects at this Location: 8

Location: JCPS - Jefferson County Traditional Middle School **Location ID:** 1909285
Address: 1418 Morton Ave - Louisville, KY 40204-2033 **Phone:** 502-485-8272
County: Jefferson **FIPS:** 21111 **NOB/SIC:** SCHOOL
Primary Contact: Josh Tennen - Phone: 502-485-7714 - Cell: 502-386-5175 - Email: joshua.tennen@jefferson.kyschools.us
Billing Contact: Josh Tennen - 3001 Crittenden Dr Louisville, KY 40209-1119 - Phone: 502-485-7714 - Cell: 502-386-5175 - Email: joshua.tennen@jefferson.kyschools.us

Juris #	Owner #	Type	Use	NB	Serial	Manufacturer	Year Built	Due Date	Inspect Type	Status	Location
KY039881	2659120	WT	HWH	8244		Ajax	1989	02/28/2022	Recurring Cert	Active	Boiler Room

Juris #	Owner #	Type	Use	NB	Serial	Manufacturer	Year Built	Due Date	Inspect Type	Status	Location
KY039882	2659120	WT	HWH	8242		Ajax	1989	02/28/2022	Recurring Cert	Active	Boiler Room
KY039883	2659120	WT	HWH	8243		Ajax	1989	02/28/2022	Recurring Cert	Active	Boiler Room
KY013720		FT	HWS	0		Sellers	1963	07/07/1996	Recurring Cert	Scrapped	scrapped
KY013730		FT	HWS	0		Sellers	1963	06/13/1992	Recurring Cert	Scrapped	scrapped
KY043775		OTH	PROCESS	2537		Market Forge	1987	06/18/1994	Recurring Cert	Scrapped	scrapped
KY077891		Hot Water Storage	UNFIRED	48434		Hesco	1996	03/26/2016	External Cert, Recurring Cert	Scrapped	scrapped
KY077892		Hot Water Storage	UNFIRED	38418		Hesco	1996	03/13/2014	External Cert, Recurring Cert	Scrapped	scrapped
KY077893		PV	UNFIRED	49183		Hesco	1996	12/31/2999	Recurring Cert	Scrapped	scrapped

Total Objects at this Location: 9

Location: JCPS - Jeffersontown Elementary School **Location ID:** 422434
Address: 3610 Cedarwood Way - Louisville, KY 40299-3301 **Phone:** 502-485-8274
County: Jefferson **FIPS:** 21111 **NOB/SIC:** SCHOOL
Primary Contact: Josh Tennen - Phone: 502-485-7714 - Cell: 502-386-5175 - Email: joshua.tennen@jefferson.kyschools.us
Billing Contact: Josh Tennen - 3001 Crittenden Dr Louisville, KY 40209-1119 - Phone: 502-485-7714 - Cell: 502-386-5175 - Email: joshua.tennen@jefferson.kyschools.us

Juris #	Owner #	Type	Use	NB	Serial	Manufacturer	Year Built	Due Date	Inspect Type	Status	Location
KY096666		CIS	HWH	CIS		BFC	2017	03/27/2021	Recurring Cert	Active	Boiler Room
KY096667		CIS	HWH	CIS		BFC	2017	03/27/2021	Recurring Cert	Active	Boiler Room
KY050346	2659120	WT	HWS	51473		A O Smith	1999	03/03/2012	Recurring Cert	Scrapped	scrapped
KY054091	2659120	CIS	HWH	CIS		HB Smith	2002	03/21/2018	Recurring Cert	Scrapped	scrapped
KY054092	2659120	CIS	HWH	CIS		HB Smith	2002	03/21/2018	Recurring Cert	Scrapped	scrapped

Total Objects at this Location: 5

Location: JCPS - Jeffersontown High School **Location ID:** 1917069
Address: 9600 Old Six Mile Ln - Louisville, KY 40299-3255 **Phone:** 502-493-8275
County: Jefferson **FIPS:** 21111 **NOB/SIC:** SCHOOL
Primary Contact: Josh Tennen - Phone: 502-485-7714 - Cell: 502-386-5175 - Email: joshua.tennen@jefferson.kyschools.us
Billing Contact: Josh Tennen - 3001 Crittenden Dr Louisville, KY 40209-1119 - Phone: 502-485-7714 - Cell: 502-386-5175 - Email: joshua.tennen@jefferson.kyschools.us

Juris #	Owner #	Type	Use	NB	Serial	Manufacturer	Year Built	Due Date	Inspect Type	Status	Location
KY043274		FT	HWH	11621		Superior Boiler Works	1992	06/15/2020	Recurring Cert	Active	Boiler Room
KY099818	B-1	CAS	HWH	CAS		ATH	2018	02/24/2022	Recurring Cert	Active	Mechanical

Juris #	Owner #	Type	Use	NB	Serial	Manufacturer	Year Built	Due Date	Inspect Type	Status	Location
											Room
KY099819	B-2	CAS	HWH	CAS		ATH	2018	02/24/2022	Recurring Cert	Active	Mechanical Room
KY099820	B-3	CAS	HWH	CAS		ATH	2018	02/24/2022	Recurring Cert	Active	Mechanical Room
KY099821	B-4	CAS	HWH	CAS		ATH	2018	02/24/2022	Recurring Cert	Active	Mechanical Room
KY054875	2659120	CIS	HWH	CIS		Burnham	2003	03/24/2018	Recurring Cert	Inactive	Inactive
KY054876	2659120	CIS	HWH	CIS		Burnham	2003	03/24/2018	Recurring Cert	Inactive	Inactive
KY039896	2659120	OTH	PROCESS	21375		Vulcan	1989	03/24/2018	Recurring Cert	Scrapped	Scrapped
KY045395		FT	HWS	8084		Sellers	1994	01/08/2011	Recurring Cert	Scrapped	boiler room
KY045396		FT	HWS	8087		Sellers	1994	06/17/2018	Recurring Cert	Scrapped	Scrapped
KY048447	2659120	CIS	PROCESS	5163		Vulcan	1995	07/02/2010	Recurring Cert	Scrapped	Jtown High Sch
KY054874	2659120	CIS	HWH	CIS		Burnham	2003	03/28/2020	Recurring Cert	Scrapped	Scrapped
KY054877		CIS	HWH	CIS		Burnham	2003	03/20/2020	Recurring Cert	Scrapped	Scrapped

Total Objects at this Location: 13

Location: JCPS - Johnson Middle School **Location ID:** 1908606
Address: 2509 Wilson Ave - Louisville, KY 40210-1403 **Phone:** 502-485-8277
County: Jefferson **FIPS:** 21111 **NOB/SIC:** SCHOOL
Primary Contact: Josh Tennen - Phone: 502-485-7714 - Cell: 502-386-5175 - Email: joshua.tennen@jefferson.kyschools.us
Billing Contact: Josh Tennen - 3001 Crittenden Dr Louisville, KY 40209-1119 - Phone: 502-485-7714 - Cell: 502-386-5175 - Email: joshua.tennen@jefferson.kyschools.us

Juris #	Owner #	Type	Use	NB	Serial	Manufacturer	Year Built	Due Date	Inspect Type	Status	Location
KY097731		CIS	HWH	CIS		BFC	2017	03/26/2021	Recurring Cert	Active	Boiler Room
KY097732		CIS	HWH	CIS		BFC	2017	03/26/2021	Recurring Cert	Active	Boiler Room
KY097733		CIS	HWH	CIS		BFC	2017	03/26/2021	Recurring Cert	Active	Boiler Room
KY045388		FT	HWS	8068		Sellers	1994	07/09/2017	Recurring Cert	Scrapped	scrapped
KY049735		FT	HWH	25482		Burnham	1998	07/09/2017	Recurring Cert	Scrapped	scrapped
KY059556		FT	HWH	25327		Kewanee	1972	07/09/2017	Recurring Cert	Scrapped	scrapped

Total Objects at this Location: 6

Location: JCPS - Johnstontown Road Elementary School
Address: 7201 Johnstontown Rd - Louisville, KY 40272-3660
County: Jefferson **FIPS:** 21111
Primary Contact: Josh Tennen - Phone: 502-485-7714 - Cell: 502-386-5175 - Email: joshua.tennen@jefferson.kyschools.us
Billing Contact: Josh Tennen - 3001 Crittenden Dr Louisville, KY 40209-1119 - Phone: 502-485-7714 - Cell: 502-386-5175 - Email: joshua.tennen@jefferson.kyschools.us

Location ID: 1909483
Phone: 502-485-8278
NOB/SIC: SCHOOL

Juris #	Owner #	Type	Use	NB	Serial	Manufacturer	Year Built	Due Date	Inspect Type	Status	Location
KY071844		FT	HWH	198550		Lochinvar	2007	03/18/2021	Recurring Cert	Active	Boiler Room
KY071845		FT	HWH	198551		Lochinvar	2007	03/18/2021	Recurring Cert	Active	Boiler Room

Total Objects at this Location: 2

Location: JCPS - Joseph Stopher Elementary School
Address: 14417 Aiken Rd - Louisville, KY 40245-4635
County: Jefferson **FIPS:** 21111
Primary Contact: Josh Tennen - Phone: 502-485-7714 - Cell: 502-386-5175 - Email: joshua.tennen@jefferson.kyschools.us
Billing Contact: Josh Tennen - 3001 Crittenden Dr Louisville, KY 40209-1119 - Phone: 502-485-7714 - Cell: 502-386-5175 - Email: joshua.tennen@jefferson.kyschools.us

Location ID: 2154508
Phone:
NOB/SIC: SCHOOL

Juris #	Owner #	Type	Use	NB	Serial	Manufacturer	Year Built	Due Date	Inspect Type	Status	Location
KY074668		FT	HWH	45679		Aerco	2006	03/04/2022	Recurring Cert	Active	Boiler Room
KY074669		FT	HWH	45678		Aerco	2006	03/04/2022	Recurring Cert	Active	Boiler Room

Total Objects at this Location: 2

Location: JCPS - Kammerer Middle School
Address: 7315 Wesboro Rd - Louisville, KY 40222-6457
County: Jefferson **FIPS:** 21111
Primary Contact: Josh Tennen - Phone: 502-485-7714 - Cell: 502-386-5175 - Email: joshua.tennen@jefferson.kyschools.us
Billing Contact: Josh Tennen - 3001 Crittenden Dr Louisville, KY 40209-1119 - Phone: 502-485-7714 - Cell: 502-386-5175 - Email: joshua.tennen@jefferson.kyschools.us

Location ID: 1910714
Phone: 502-485-8279
NOB/SIC: SCHOOL

Juris #	Owner #	Type	Use	NB	Serial	Manufacturer	Year Built	Due Date	Inspect Type	Status	Location
KY082412		FT	HWH	5		Buderus	2011	02/27/2022	Recurring Cert	Active	Boiler Room
KY082413		FT	HWH	4		Buderus	2011	02/27/2022	Recurring Cert	Active	Boiler Room
KY051834	2659120	WT	HWS	114944		Lochinvar	2000	03/16/2012	Recurring Cert	Scrapped	boiler room
KY059538	2659120	FT	HWH	0		Federal	1972	03/16/2012	Recurring Cert	Scrapped	boiler room
KY059539	2659120	FT	HWH	0		Federal	1972	03/16/2012	Recurring Cert	Scrapped	boiler room

Total Objects at this Location: 5

Location: JCPS - Kennedy Elementary School **Location ID:** 1907582
Address: 3800 Gibson Ln - Louisville, KY 40211-2354 **Phone:** 502-485-8280
County: Jefferson **FIPS:** 21111 **NOB/SIC:** SCHOOL
Primary Contact: Josh Tennen - Phone: 502-485-7714 - Cell: 502-386-5175 - Email: joshua.tennen@jefferson.kyschools.us
Billing Contact: Josh Tennen - 3001 Crittenden Dr Louisville, KY 40209-1119 - Phone: 502-485-7714 - Cell: 502-386-5175 - Email: joshua.tennen@jefferson.kyschools.us

Juris #	Owner #	Type	Use	NB	Serial	Manufacturer	Year Built	Due Date	Inspect Type	Status	Location
KY049434		FT	HWS	8950		Sellers	1998	06/20/2021	Recurring Cert	Active	Boiler Room
KY049435		CIS	HWH	CIS		Burnham Corporation	1998	03/20/2021	Recurring Cert	Active	Boiler Room
KY049436		CIS	HWH	CIS		Burnham Corporation	1998	03/20/2021	Recurring Cert	Active	Boiler Room
KY049437		CIS	HWH	CIS		Burnham Corporation	1998	03/20/2021	Recurring Cert	Active	Boiler Room
Total Objects at this Location:				4							

Location: JCPS - Kenwood Elementary School **Location ID:** 422036
Address: 7420 Justan Ave - Louisville, KY 40214-4129 **Phone:** 502-485-8283
County: Jefferson **FIPS:** 21111 **NOB/SIC:** SCHOOL
Primary Contact: Josh Tennen - Phone: 502-485-7714 - Cell: 502-386-5175 - Email: joshua.tennen@jefferson.kyschools.us
Billing Contact: Josh Tennen - 3001 Crittenden Dr Louisville, KY 40209-1119 - Phone: 502-485-7714 - Cell: 502-386-5175 - Email: joshua.tennen@jefferson.kyschools.us

Juris #	Owner #	Type	Use	NB	Serial	Manufacturer	Year Built	Due Date	Inspect Type	Status	Location
KY100764		FT	HWH	240667		AIC	2016	03/05/2022	Recurring Cert	Active	Boiler Room
KY100765		FT	HWH	241285		AIC	2016	03/05/2022	Recurring Cert	Active	Boiler Room
KY041046		FT	HWH	42773		Kewanee	1990	06/19/2017	Recurring Cert	Scrapped	Scrapped
KY045750		OTH	PROCESS	03978		Vulcan	1994	04/07/2017	Recurring Cert	Scrapped	Scrapped
KY048265		WT	HWS	50305		Hesco	1997	01/08/2009	Recurring Cert	Scrapped	Scrapped
Total Objects at this Location:				5							

Location: JCPS - Kerrick Elementary School
Address: 2212 Upper Hunters Trce - Louisville, KY 40216-1746
County: Jefferson **FIPS:** 21111
Primary Contact: Josh Tennen - Phone: 502-485-7714 - Cell: 502-386-5175 - Email: joshua.tennen@jefferson.kyschools.us
Billing Contact: Josh Tennen - 3001 Crittenden Dr Louisville, KY 40209-1119 - Phone: 502-485-7714 - Cell: 502-386-5175 - Email: joshua.tennen@jefferson.kyschools.us

Location ID: 1910776
Phone: 502-485-8284
NOB/SIC: SCHOOL

Juris #	Owner #	Type	Use	NB	Serial	Manufacturer	Year Built	Due Date	Inspect Type	Status	Location
KY043284		FT	HWH	7628		Sellers	1992	06/21/2021	Recurring Cert	Active	Boiler Room
KY090864		PV	UNFIRED	963111		Buckeye	1990	12/31/2999	Recurring Cert	Active	Boiler Room
KY043229	2659120	FT	HWS	07636		Sellers	1992	03/11/2015	Recurring Cert	Inactive	boiler room
KY052208	2659120	OTH	PROCESS	13233		P&M Industries, Inc.	2001	08/12/2013	Recurring Cert	Scrapped	boiler room
Total Objects at this Location:				4							

Location: JCPS - King Elementary School
Address: 4325 Vermont Ave - Louisville, KY 40211-3114
County: Jefferson **FIPS:** 21111
Primary Contact: Josh Tennen - Phone: 502-485-7714 - Cell: 502-386-5175 - Email: joshua.tennen@jefferson.kyschools.us
Billing Contact: Josh Tennen - 3001 Crittenden Dr Louisville, KY 40209-1119 - Phone: 502-485-7714 - Cell: 502-386-5175 - Email: joshua.tennen@jefferson.kyschools.us

Location ID: 1910287
Phone: 502-485-8285
NOB/SIC: SCHOOL

Juris #	Owner #	Type	Use	NB	Serial	Manufacturer	Year Built	Due Date	Inspect Type	Status	Location
KY071082		CIS	HWH	CIS		Weil-McLain	2004	03/22/2021	Recurring Cert	Active	Boiler Room
KY071083		CIS	HWH	CIS		Weil-McLain	2004	03/22/2021	Recurring Cert	Active	Boiler Room
KY047047	265-91-20	OTH	PROCESS	6407		Vulcan	1996	04/10/2015	Recurring Cert	Inactive	kitchen
KY046213	2659120	FT	HWS	8292		Sellers	1995	04/05/2013	Recurring Cert	Scrapped	boiler room
Total Objects at this Location:				4							

Location: JCPS - Klondike Lane Elementary School
Address: 3807 Klondike Ln - Louisville, KY 40218-1714
County: Jefferson **FIPS:** 21111
Primary Contact: Josh Tennen - Phone: 502-485-7714 - Cell: 502-386-5175 - Email: joshua.tennen@jefferson.kyschools.us
Billing Contact: Josh Tennen - 3001 Crittenden Dr Louisville, KY 40209-1119 - Phone: 502-485-7714 - Cell: 502-386-5175 - Email: joshua.tennen@jefferson.kyschools.us

Location ID: 1907961
Phone: 502-485-8286
NOB/SIC: SCHOOL

Juris #	Owner #	Type	Use	NB	Serial	Manufacturer	Year Built	Due Date	Inspect Type	Status	Location
KY047984		Jacketed Kettle	N/A	7979		Vulcan	1997	02/24/2022	Recurring Cert	Active	Kitchen
KY077100		FT	HWH	50738		Aerco	2008	02/24/2022	Recurring Cert	Active	Boiler Room

Juris #	Owner #	Type	Use	NB	Serial	Manufacturer	Year Built	Due Date	Inspect Type	Status	Location
KY077101		FT	HWH	50739		Aerco	2008	03/27/2020	Recurring Cert	Inactive	Inactive
KY037197		OTH	STEAM HTG	18198		Vulcan	1986	11/12/2004	Recurring Cert	Scrapped	scrapped

Total Objects at this Location: 4

Location: JCPS - Knight Middle School **Location ID:** 1911056
Address: 9803 Blue Lick Rd - Louisville, KY 40229-1841 **Phone:** 502-485-8287
County: Jefferson **FIPS:** 21111 **NOB/SIC:** SCHOOL
Primary Contact: Josh Tennen - Phone: 502-485-7714 - Cell: 502-386-5175 - Email: joshua.tennen@jefferson.kyschools.us
Billing Contact: Josh Tennen - 3001 Crittenden Dr Louisville, KY 40209-1119 - Phone: 502-485-7714 - Cell: 502-386-5175 - Email: joshua.tennen@jefferson.kyschools.us

Juris #	Owner #	Type	Use	NB	Serial	Manufacturer	Year Built	Due Date	Inspect Type	Status	Location
KY082382		FT	HWH	9		Buderus	2011	02/28/2022	Recurring Cert	Active	Boiler Room
KY082383		FT	HWH	3		Buderus	2011	02/28/2022	Recurring Cert	Active	Boiler Room
KY043680	2659120	OTH	PROCESS	1969		Vulcan	1992	03/23/2012	Recurring Cert	Scrapped	kitchen
KY051824	2659120	WT	HWS	114768		Lochinvar	2000	03/23/2012	Recurring Cert	Scrapped	boiler room
KY061207	2659120	FT	HWH	25472		Kewanee	1973	03/23/2012	Recurring Cert	Scrapped	boiler room
KY061208	2659120	FT	HWH	25471		Kewanee	1973	03/23/2012	Recurring Cert	Scrapped	boiler room

Total Objects at this Location: 6

Location: JCPS - LAM TV Building **Location ID:** 1916213
Address: 4309 Bishop Ln - Louisville, KY 40218-4517 **Phone:** 502-485-6250
County: Jefferson **FIPS:** 21111 **NOB/SIC:** SCHOOL
Primary Contact: Josh Tennen - Phone: 502-485-7714 - Cell: 502-386-5175 - Email: joshua.tennen@jefferson.kyschools.us
Billing Contact: Josh Tennen - 3001 Crittenden Dr Louisville, KY 40209-1119 - Phone: 502-485-7714 - Cell: 502-386-5175 - Email: joshua.tennen@jefferson.kyschools.us

Juris #	Owner #	Type	Use	NB	Serial	Manufacturer	Year Built	Due Date	Inspect Type	Status	Location
KY053421	2659120	WT	HWH	1633		Thermo Sol	2002	03/05/2022	Recurring Cert	Active	Boiler Room
KY053422		WT	HWH	1671		Thermo Sol	2002	03/05/2022	Recurring Cert	Active	Boiler Room
KY053423	2659120	WT	HWH	1670		Thermo Sol	2002	03/05/2022	Recurring Cert	Active	Boiler Room
KY053424	2659120	WT	HWH	1673		Thermo Sol	2002	03/05/2022	Recurring Cert	Active	Boiler Room

Total Objects at this Location: 4

Location: JCPS - Lassiter Middle School **Location ID:** 1905881
Address: 8200 Candleworth Dr - Louisville, KY 40214-5552 **Phone:** 502-485-8288
County: Jefferson **FIPS:** 21111 **NOB/SIC:** SCHOOL
Primary Contact: Josh Tennen - Phone: 502-485-7714 - Cell: 502-386-5175 - Email: joshua.tennen@jefferson.kyschools.us
Billing Contact: Josh Tennen - 3001 Crittenden Dr Louisville, KY 40209-1119 - Phone: 502-485-7714 - Cell: 502-386-5175 - Email: joshua.tennen@jefferson.kyschools.us

Juris #	Owner #	Type	Use	NB	Serial	Manufacturer	Year Built	Due Date	Inspect Type	Status	Location
KY087409		CIS	HWH	CIS		Hydrotherm	2013	03/20/2021	Recurring Cert	Active	Boiler Room
KY087410		CIS	HWH	CIS		Hydrotherm	2013	03/20/2021	Recurring Cert	Active	Boiler Room
KY045751		OTH	PROCESS	03904		Vulcan	1994	06/24/2011	Recurring Cert	Scrapped	Scrapped
KY051056		WT	HWS	114769		Lochinvar Corporation	2000	03/22/2013	Recurring Cert	Scrapped	Scrapped
KY061228		FT	HWH	05870		Johnston Boiler Company	1973	03/22/2013	Recurring Cert	Scrapped	Scrapped
KY061229		FT	HWH	05871		Johnston Boiler Company	1973	03/22/2013	Recurring Cert	Scrapped	Scrapped
Total Objects at this Location:				6							

Location: JCPS - Laukhuf Elementary School **Location ID:** 1917196
Address: 5100 Capewood Dr - Louisville, KY 40229-2104 **Phone:** 502-485-8289
County: Jefferson **FIPS:** 21111 **NOB/SIC:** SCHOOL
Primary Contact: Josh Tennen - Phone: 502-485-7714 - Cell: 502-386-5175 - Email: joshua.tennen@jefferson.kyschools.us
Billing Contact: Josh Tennen - 3001 Crittenden Dr Louisville, KY 40209-1119 - Phone: 502-485-7714 - Cell: 502-386-5175 - Email: joshua.tennen@jefferson.kyschools.us

Juris #	Owner #	Type	Use	NB	Serial	Manufacturer	Year Built	Due Date	Inspect Type	Status	Location
KY085779	KN16201311787	CIS	HWH	CIS		Hydrotherm	2013	02/25/2022	Recurring Cert	Active	Boiler Room
KY085780	KN16201311787	CIS	HWH	CIS		Hydrotherm	2013	02/25/2022	Recurring Cert	Active	Boiler Room
KY039267		OTH	PROCESS	20318		Vulcan	1988	07/01/2010	Recurring Cert	Scrapped	scrapped
KY048464		WT	HWH	65313		Patterson Kelley	1996	03/20/2014	Recurring Cert	Scrapped	scrapped
KY048465		WT	HWH	65307		Patterson Kelley	1996	03/20/2014	Recurring Cert	Scrapped	scrapped
KY048466		FT	HWS	8494		Sellers	1996	03/20/2014	Recurring Cert	Scrapped	scrapped
Total Objects at this Location:				6							

Location: JCPS - Layne Elementary School
Address: 9831 East Ave - Louisville, KY 40272-3344
County: Jefferson

FIPS: 21111

Location ID: 1910192
Phone: 502-485-8290
NOB/SIC: SCHOOL

Primary Contact: Josh Tennen - Phone: 502-485-7714 - Cell: 502-386-5175 - Email: joshua.tennen@jefferson.kyschools.us

Billing Contact: Josh Tennen - 3001 Crittenden Dr Louisville, KY 40209-1119 - Phone: 502-485-7714 - Cell: 502-386-5175 - Email: joshua.tennen@jefferson.kyschools.us

Juris #	Owner #	Type	Use	NB	Serial	Manufacturer	Year Built	Due Date	Inspect Type	Status	Location
KY080733		WT	HWH	140199/140 203		Lochinvar	2010	03/18/2021	Recurring Cert	Active	Boiler Room
KY080734		WT	HWH	137942/137 945		Lochinvar	2010	03/18/2021	Recurring Cert	Active	Boiler Room
KY036046		OTH	PROCESS	16392		Vulcan	1984	07/02/2009	Recurring Cert	Scrapped	Scrapped
KY050562		WT	HWS	159622		Raypak	1999	05/26/2011	Recurring Cert	Scrapped	Scrapped
KY057624		FT	HWH	26697		Pacific	1969	05/26/2011	Recurring Cert	Scrapped	Scrapped

Total Objects at this Location: 5

Location: JCPS - Liberty High School
Address: 1281 Gilmore Ln - Louisville, KY 40213-2369
County: Jefferson

FIPS: 21111

Location ID: 1908215
Phone: 502-485-8257
NOB/SIC: SCHOOL

Primary Contact: Josh Tennen - Phone: 502-485-7714 - Cell: 502-386-5175 - Email: joshua.tennen@jefferson.kyschools.us

Billing Contact: Josh Tennen - 3001 Crittenden Dr Louisville, KY 40209-1119 - Phone: 502-485-7714 - Cell: 502-386-5175 - Email: joshua.tennen@jefferson.kyschools.us

Juris #	Owner #	Type	Use	NB	Serial	Manufacturer	Year Built	Due Date	Inspect Type	Status	Location
KY091119		FT	HWH	153263		AIC	2015	03/02/2022	Recurring Cert	Active	Boiler Room
KY091120		FT	HWH	156577		AIC	2015	03/02/2022	Recurring Cert	Active	Boiler Room
KY045746		OTH	PROCESS	4135		Vulcan	1994	09/29/2006	Recurring Cert	Scrapped	scrapped
KY046549		OTH	PROCESS	5006		Vulcan	1995	06/15/2002	Recurring Cert	Scrapped	scrapped
KY063544		WT	HWS			Raytherm	1976	06/24/1988	Recurring Cert	Scrapped	scrapped
KY068058	2659120	FT	HWH	0		Kewanee	1980	07/29/2016	Recurring Cert	Scrapped	scrapped

Total Objects at this Location: 6

Location: JCPS - Lincoln Elementary School
Address: 930 E Main St - Louisville, KY 40206-1626
County: Jefferson

FIPS: 21111

Location ID: 1910552
Phone: 502-485-8291
NOB/SIC: SCHOOL

Primary Contact: Josh Tennen - Phone: 502-485-7714 - Cell: 502-386-5175 - Email: joshua.tennen@jefferson.kyschools.us

Billing Contact: Josh Tennen - 3001 Crittenden Dr Louisville, KY 40209-1119 - Phone: 502-485-7714 - Cell: 502-386-5175 - Email: joshua.tennen@jefferson.kyschools.us

Juris #	Owner #	Type	Use	NB	Serial	Manufacturer	Year Built	Due Date	Inspect Type	Status	Location
KY049552		CIS	HWH	CIS		Peerless	1998	03/02/2022	Recurring Cert	Active	Boiler Room
KY049553		CIS	HWH	CIS		Peerless	1998	03/02/2022	Recurring Cert	Active	Boiler Room
KY049554		CIS	HWH	CIS		Peerless	1998	03/02/2022	Recurring Cert	Active	Boiler Room
KY046982		FT	HWS	8490		Sellers	1996	03/15/2012	Recurring Cert	Scrapped	boiler room

Total Objects at this Location: 4

Location: JCPS - Lowe Elementary School
Address: 210 Oxfordshire Ln - Louisville, KY 40222-5334
County: Jefferson

FIPS: 21111

Location ID: 1909435
Phone: 502-485-8293
NOB/SIC: SCHOOL

Primary Contact: Josh Tennen - Phone: 502-485-7714 - Cell: 502-386-5175 - Email: joshua.tennen@jefferson.kyschools.us

Billing Contact: Josh Tennen - 3001 Crittenden Dr Louisville, KY 40209-1119 - Phone: 502-485-7714 - Cell: 502-386-5175 - Email: joshua.tennen@jefferson.kyschools.us

Juris #	Owner #	Type	Use	NB	Serial	Manufacturer	Year Built	Due Date	Inspect Type	Status	Location
KY089023		FT	HWH	104		Riello	2013	02/26/2022	Recurring Cert	Active	Boiler Room
KY089024		FT	HWH	141		Riello	2013	02/26/2022	Recurring Cert	Active	Inactive
KY039257		OTH	PROCESS	20396		Vulcan	1988	07/29/2010	Recurring Cert	Scrapped	scrapped
KY061932		FT	HWS	0		Kewanee	1974	04/03/2014	Recurring Cert	Scrapped	scrapped
KY061933		FT	HWH	0		Kewanee	1974	04/03/2014	Recurring Cert	Scrapped	scrapped

Total Objects at this Location: 5

Location: JCPS - Luhr Elementary School
Address: 6900 Fegenbush Ln - Louisville, KY 40228-1502
County: Jefferson

FIPS: 21111

Location ID: 1905519
Phone: 502-485-8295
NOB/SIC: SCHOOL

Primary Contact: Josh Tennen - Phone: 502-485-7714 - Cell: 502-386-5175 - Email: joshua.tennen@jefferson.kyschools.us

Billing Contact: Josh Tennen - 3001 Crittenden Dr Louisville, KY 40209-1119 - Phone: 502-485-7714 - Cell: 502-386-5175 - Email: joshua.tennen@jefferson.kyschools.us

Juris #	Owner #	Type	Use	NB	Serial	Manufacturer	Year Built	Due Date	Inspect Type	Status	Location
KY077023		FT	HWH	209357		Lochinvar	2008	03/06/2022	Recurring Cert	Active	Boiler Room

Juris #	Owner #	Type	Use	NB	Serial	Manufacturer	Year Built	Due Date	Inspect Type	Status	Location
KY077024		FT	HWH	209356		Lochinvar	2008	03/06/2022	Recurring Cert	Active	Boiler Room
KY041060	2659120	OTH	PROCESS	18423		Vulcan	1986	03/08/2018	Recurring Cert	Scrapped	Scrapped
Total Objects at this Location:				3							

Location: JCPS - Male High School **Location ID:** 1905232
Address: 4341 Preston Hwy - Louisville, KY 40213-2031 **Phone:** 502-485-8292
County: Jefferson **FIPS:** 21111 **NOB/SIC:** SCHOOL
Primary Contact: Josh Tennen - Phone: 502-485-7714 - Cell: 502-386-5175 - Email: joshua.tennen@jefferson.kyschools.us
Billing Contact: Josh Tennen - 3001 Crittenden Dr Louisville, KY 40209-1119 - Phone: 502-485-7714 - Cell: 502-386-5175 - Email: joshua.tennen@jefferson.kyschools.us

Juris #	Owner #	Type	Use	NB	Serial	Manufacturer	Year Built	Due Date	Inspect Type	Status	Location
KY054904	2659120	WT	HWS	148556		Lochinvar Corporation	2002	02/27/2022	Recurring Cert	Active	Large Gym N. Storage Area
KY091861		FT	HWH	368		Riello	2015	02/27/2022	Recurring Cert	Active	Boiler Room
KY091862		FT	HWH	366		Riello	2015	02/27/2022	Recurring Cert	Active	Boiler Room
KY091863		FT	HWH	367		Riello	2015	02/27/2022	Recurring Cert	Active	Boiler Room
KY039228		OTH	STEAM HTG	18839		Vulcan	1987	03/22/2012	Recurring Cert	Scrapped	scrapped
KY041931	2659120	FT	HWH	7350		Sellers	1991	03/24/2016	Recurring Cert	Scrapped	scrapped
KY041932		FT	HWS	7316		Sellers	1991	06/07/2018	Recurring Cert	Scrapped	Scrapped
KY053417		OTH	PROCESS	9373		Crown	1990	03/22/2011	Recurring Cert	Scrapped	scrapped
Total Objects at this Location:				8							

Location: JCPS - Maupin Elementary School **Location ID:** 1910224
Address: 1312 Catalpa St - Louisville, KY 40211-1731 **Phone:** 502-485-8310
County: Jefferson **FIPS:** 21111 **NOB/SIC:** SCHOOL
Primary Contact: Josh Tennen - Phone: 502-485-7714 - Cell: 502-386-5175 - Email: joshua.tennen@jefferson.kyschools.us
Billing Contact: Josh Tennen - 3001 Crittenden Dr Louisville, KY 40209-1119 - Phone: 502-485-7714 - Cell: 502-386-5175 - Email: joshua.tennen@jefferson.kyschools.us

Juris #	Owner #	Type	Use	NB	Serial	Manufacturer	Year Built	Due Date	Inspect Type	Status	Location
KY049216		FT	HWH	13491		Superior Boiler Works	1997	06/20/2021	Recurring Cert	Active	Boiler Room
KY049231		FT	HWS	8793		Sellers	1997	06/20/2021	Recurring Cert	Active	Boiler Room
KY049237	2659120	OTH	PROCESS	07482		Vulcan	1997	08/12/2013	Recurring Cert	Scrapped	kitchen
KY049238	2659120	OTH	PROCESS	7954		Vulcan	1997	08/12/2013	Recurring Cert	Scrapped	kitchen
Total Objects at this Location:				4							

Location: JCPS - McFerran Preparatory Academy School

Address: 1900 S 7th St - Louisville, KY 40208-1606

County: Jefferson

FIPS: 21111

Location ID: 1905983

Phone: 502-485-8297

NOB/SIC: SCHOOL

Primary Contact: Josh Tennen - Phone: 502-485-7714 - Cell: 502-386-5175 - Email: joshua.tennen@jefferson.kyschools.us

Billing Contact: Josh Tennen - 3001 Crittenden Dr Louisville, KY 40209-1119 - Phone: 502-485-7714 - Cell: 502-386-5175 - Email: joshua.tennen@jefferson.kyschools.us

Juris #	Owner #	Type	Use	NB	Serial	Manufacturer	Year Built	Due Date	Inspect Type	Status	Location
KY051860		CIS	HWH	CIS		H B Smith	2000	03/22/2021	Recurring Cert	Active	Basement
KY052735		WT	HWS	127794		Lochinvar	2001	03/22/2021	Recurring Cert	Active	Basement
KY071233		CIS	HWH	CIS		Weil-McLain	2004	03/22/2021	Recurring Cert	Active	Basement
KY071234		CIS	HWH	CIS		Weil-McLain	2004	03/22/2021	Recurring Cert	Active	Basement
KY013979	902433645094	OTH	HWS			Ruud	1970	07/11/1997	Recurring Cert	Scrapped	Mcferran Middle
KY044894			PROCESS	8926		Vulcan	1975	07/11/1997	Recurring Cert	Scrapped	Mcferran Middle
KY048462	265-91-20	OTH	PROCESS	5755		Vulcan	1995	06/24/2011	Recurring Cert	Scrapped	kitchen
KY048463	265-91-20	OTH	PROCESS	5793		Vulcan	1996	08/31/2012	Recurring Cert	Scrapped	kitchen
KY054660	2659120	OTH	PROCESS	20647		Crown	1995	08/31/2011	Recurring Cert	Scrapped	kitchen
KY054661	2659120	OTH	PROCESS	21172		Crown	1995	08/31/2011	Recurring Cert	Scrapped	kitchen
KY059237	902433645094	HSM	HWH	5533		Johnson Boiler Co.	1970	07/11/1997	Recurring Cert	Scrapped	scrapped
KY063459	902433645094	OTH	PROCESS	8589		Vulcan	1975	06/14/1995	Recurring Cert	Scrapped	Mcferran
KY063460	902433645094	WT	HWS			Ray Pac	1976	07/27/1991	Recurring Cert	Scrapped	Mcferran

Total Objects at this Location: 13

Location: JCPS - Medora Elementary School

Address: 11801 Deering Rd - Louisville, KY 40272-4820

County: Jefferson

FIPS: 21111

Location ID: 474407

Phone: 502-485-8298

NOB/SIC: SCHOOL

Primary Contact: Josh Tennen - Phone: 502-485-7714 - Cell: 502-386-5175 - Email: joshua.tennen@jefferson.kyschools.us

Billing Contact: Josh Tennen - 3001 Crittenden Dr Louisville, KY 40209-1119 - Phone: 502-485-7714 - Cell: 502-386-5175 - Email: joshua.tennen@jefferson.kyschools.us

Juris #	Owner #	Type	Use	NB	Serial	Manufacturer	Year Built	Due Date	Inspect Type	Status	Location
KY084100		Hot Water Storage	UNFIRED	82245		RHEEM	1999	03/31/2021	External Cert, Recurring Cert	Active	Boiler Room
KY084101		Hot Water Storage	UNFIRED	82232		RHEEM	1999	03/31/2021	External Cert, Recurring Cert	Active	Boiler Room
KY090693		PV	UNFIRED	633905		Buckeye	1985	12/31/2999	Recurring Cert	Active	Boiler Room
KY097257		FT	HWH	252695		Lochinvar	2017	03/18/2021	Recurring Cert	Active	Main Mechanical Room
KY097260		FT	HWH	248037		Lochinvar	2017	03/18/2021	Recurring Cert	Active	Main Mechanical Room

Juris #	Owner #	Type	Use	NB	Serial	Manufacturer	Year Built	Due Date	Inspect Type	Status	Location
KY036779		OTH	PROCESS	17713		Vulcan	1986	07/02/2009	Recurring Cert	Scrapped	Scrapped
KY050561		WT	HWS	159627		Raypak	1999	03/31/2019	Recurring Cert	Scrapped	Scrapped
KY053862		CIS	HWH	CIS		HB Smith	2002	03/31/2019	Recurring Cert	Scrapped	Scrapped
KY053863		CIS	HWH	CIS		HB Smith	2002	03/31/2019	Recurring Cert	Scrapped	Scrapped
Total Objects at this Location:				9							

Location: JCPS - Meyers Hall School **Location ID:** 1908513
Address: 1507 S 2nd St - Louisville, KY 40208-1902 **Phone:** 502-485-8230
County: Jefferson **FIPS:** 21111 **NOB/SIC:** SCHOOL
Primary Contact: Josh Tennen - Phone: 502-485-7714 - Cell: 502-386-5175 - Email: joshua.tennen@jefferson.kyschools.us
Billing Contact: Josh Tennen - 3001 Crittenden Dr Louisville, KY 40209-1119 - Phone: 502-485-7714 - Cell: 502-386-5175 - Email: joshua.tennen@jefferson.kyschools.us

Juris #	Owner #	Type	Use	NB	Serial	Manufacturer	Year Built	Due Date	Inspect Type	Status	Location
KY094514		PV	UNFIRED	568307		Scaife	1959	12/31/2999	Recurring Cert	Active	Basement
KY094518	No. 2	FT	HWH	212318		AIC	2016	03/02/2022	Recurring Cert	Active	Basement
KY094519	No. 1	FT	HWH	212319		AIC	2016	03/02/2022	Recurring Cert	Active	Basement
KY042036	2659120	OTH	HWH	58217		Patterson Kelley	1991	03/27/2017	Recurring Cert	Scrapped	scrapped
KY042037	2659120	OTH	HWH	58220		Patterson Kelley	1991	03/27/2017	Recurring Cert	Scrapped	scrapped
Total Objects at this Location:				5							

Location: JCPS - Meyzeek Middle School **Location ID:** 1908649
Address: 828 S Jackson St - Louisville, KY 40203-2432 **Phone:** 502-485-8299
County: Jefferson **FIPS:** 21111 **NOB/SIC:** SCHOOL
Primary Contact: Josh Tennen - Phone: 502-485-7714 - Cell: 502-386-5175 - Email: joshua.tennen@jefferson.kyschools.us
Billing Contact: Josh Tennen - 3001 Crittenden Dr Louisville, KY 40209-1119 - Phone: 502-485-7714 - Cell: 502-386-5175 - Email: joshua.tennen@jefferson.kyschools.us

Juris #	Owner #	Type	Use	NB	Serial	Manufacturer	Year Built	Due Date	Inspect Type	Status	Location
KY100077		FT	HWH	320958		Lochinvar	2018	02/28/2022	Recurring Cert	Active	Boiler Room
KY100078		FT	HWH	321204		Lochinvar	2018	02/28/2022	Recurring Cert	Active	Boiler Room
KY100079		FT	HWH	321205		Lochinvar	2018	02/28/2022	Recurring Cert	Active	Boiler Room
KY038060		OTH	PROCESS	19169		Vulcan	1987	04/08/2016	Recurring Cert	Inactive	scrapped
KY041938	2659120	FT	HWS	7405		Sellers	1991	04/08/2016	Recurring Cert	Inactive	scrapped
KY041939		FT	HWS	7404		Sellers	1991	06/17/2018	Recurring Cert	Scrapped	Scrapped
KY044368		FT	HWH	45292		Kewanee	1993	06/17/2018	Recurring Cert	Scrapped	Scrapped
KY044369		FT	HWH	45282		Kewanee	1993	06/17/2018	Recurring Cert	Scrapped	Scrapped

Total Objects at this Location: 8

Location: JCPS - Middletown Elementary School Location ID: 3268400
Address: 218 N Madison Ave - Louisville, KY 40243-1018 Phone: 502-485-8300
County: Jefferson FIPS: 21111 NOB/SIC: SCHOOL
Primary Contact: Josh Tennen - Phone: 502-485-7714 - Cell: 502-386-5175 - Email: joshua.tennen@jefferson.kyschools.us
Billing Contact: Josh Tennen - 3001 Crittenden Dr Louisville, KY 40209-1119 - Phone: 502-485-7714 - Cell: 502-386-5175 - Email: joshua.tennen@jefferson.kyschools.us

Table with 12 columns: Juris #, Owner #, Type, Use, NB, Serial, Manufacturer, Year Built, Due Date, Inspect Type, Status, Location. Rows include KY071303 and KY071304.

Total Objects at this Location: 2

Location: JCPS - Mill Creek Elementary School Location ID: 1908770
Address: 3816 Dixie Hwy - Louisville, KY 40216-4145 Phone: 502-485-8301
County: Jefferson FIPS: 21111 NOB/SIC: SCHOOL
Primary Contact: Josh Tennen - Phone: 502-485-7714 - Cell: 502-386-5175 - Email: joshua.tennen@jefferson.kyschools.us
Billing Contact: Josh Tennen - 3001 Crittenden Dr Louisville, KY 40209-1119 - Phone: 502-485-7714 - Cell: 502-386-5175 - Email: joshua.tennen@jefferson.kyschools.us

Table with 12 columns: Juris #, Owner #, Type, Use, NB, Serial, Manufacturer, Year Built, Due Date, Inspect Type, Status, Location. Rows include KY100953, KY100954, KY100956, KY041954, KY037136, KY041952, and KY041953.

Total Objects at this Location: 7

Location: JCPS - Minor Daniels Academy
Address: 1960 Bashford Manor Ln - Louisville, KY 40218-2462
County: Jefferson **FIPS:** 21111

Location ID: 1908133
Phone: 502-485-8316
NOB/SIC: SCHOOL

Primary Contact: Josh Tennen - Phone: 502-485-7714 - Cell: 502-386-5175 - Email: joshua.tennen@jefferson.kyschools.us

Billing Contact: Josh Tennen - 3001 Crittenden Dr Louisville, KY 40209-1119 - Phone: 502-485-7714 - Cell: 502-386-5175 - Email: joshua.tennen@jefferson.kyschools.us

Juris #	Owner #	Type	Use	NB	Serial	Manufacturer	Year Built	Due Date	Inspect Type	Status	Location
KY100088		FT	HWH	282428		AIC	2017	02/27/2022	Recurring Cert	Active	Boiler Room
KY100089		FT	HWH	282433		AIC	2017	02/27/2022	Recurring Cert	Active	Boiler Room
KY043204			PROCESS	19529		Vulcan	1987	06/28/1998	Recurring Cert	Scrapped	scrapped
KY045380		FT	HWS	8066		Sellers	1994	05/06/2010	Recurring Cert	Scrapped	scrapped
KY045381	62735	FT	HWH	62735		Patterson Kelley	1994	03/03/2018	Recurring Cert	Scrapped	Scrapped
KY045382	2659120	FT	HWH	62732		Patterson Kelley	1994	03/03/2018	Recurring Cert	Scrapped	Scrapped
KY045383	2659120	FT	HWH	62737		Patterson Kelley	1994	03/17/2016	Recurring Cert	Scrapped	scrapped
KY046007		FT	HWH	1671		Vulcan	1985	05/06/2010	Recurring Cert	Scrapped	scrapped
Total Objects at this Location:				8							

Location: JCPS - Minors Lane Elementary School
Address: 8510 Minors Ln - Louisville, KY 40219-3626
County: Jefferson **FIPS:** 21111

Location ID: 1916275
Phone: 502-485-8303
NOB/SIC: SCHOOL

Primary Contact: Josh Tennen - Phone: 502-485-7714 - Cell: 502-386-5175 - Email: joshua.tennen@jefferson.kyschools.us

Billing Contact: Josh Tennen - 3001 Crittenden Dr Louisville, KY 40209-1119 - Phone: 502-485-7714 - Cell: 502-386-5175 - Email: joshua.tennen@jefferson.kyschools.us

Juris #	Owner #	Type	Use	NB	Serial	Manufacturer	Year Built	Due Date	Inspect Type	Status	Location
KY087400		CIS	HWH	CIS		Hydrotherm	2013	03/26/2021	Recurring Cert	Active	Boiler Room
KY087401		CIS	HWH	CIS		Hydrotherm	2013	03/26/2021	Recurring Cert	Active	Boiler Room
KY050338	2659120	WT	HWS	15926		Raypak, Inc.	1999	03/22/2013	Recurring Cert	Scrapped	scrapped
KY053924	2659120	CIS	HWH	CIS		SMITH	2002	03/22/2013	Recurring Cert	Scrapped	scrapped
KY053925	2659120	CIS	HWH	CIS		SMITH	2002	03/22/2013	Recurring Cert	Scrapped	scrapped
Total Objects at this Location:				5							

Location: JCPS - Moore High School
Address: 6415 Outer Loop - Louisville, KY 40228-1817
County: Jefferson **FIPS:** 21111
Primary Contact: Josh Tennen - Phone: 502-485-7714 - Cell: 502-386-5175 - Email: joshua.tennen@jefferson.kyschools.us
Billing Contact: Josh Tennen - 3001 Crittenden Dr Louisville, KY 40209-1119 - Phone: 502-485-7714 - Cell: 502-386-5175 - Email: joshua.tennen@jefferson.kyschools.us

Location ID: 1910527
Phone: 502-485-8304
NOB/SIC: SCHOOL

Juris #	Owner #	Type	Use	NB	Serial	Manufacturer	Year Built	Due Date	Inspect Type	Status	Location
KY051828	2659120	CIS	HWH	CIS		Weil-McLain	2000	02/25/2022	Recurring Cert	Active	Boiler Room
KY051829	2659120	CIS	HWH	CIS		Weil-McLain	2000	02/25/2022	Recurring Cert	Active	Boiler Room
KY051830	2659120	CIS	HWH	CIS		Weil-McLain	2000	02/25/2022	Recurring Cert	Active	Boiler Room
KY014153			HWH	310		Crane	1968	06/29/2000	Recurring Cert	Scrapped	scrapped
KY041058		OTH	PROCESS	3357		Vulcan	1968	06/30/2002	Recurring Cert	Scrapped	scrapped
KY050352	2659120	WT	HWS	48470		A O Smith	1998	03/08/2018	Recurring Cert	Scrapped	scrapped
Total Objects at this Location:				6							

Location: JCPS - Newburg Middle School
Address: 4901 Exeter Ave - Louisville, KY 40218-3811
County: Jefferson **FIPS:** 21111
Primary Contact: Josh Tennen - Phone: 502-485-7714 - Cell: 502-386-5175 - Email: joshua.tennen@jefferson.kyschools.us
Billing Contact: Josh Tennen - 3001 Crittenden Dr Louisville, KY 40209-1119 - Phone: 502-485-7714 - Cell: 502-386-5175 - Email: joshua.tennen@jefferson.kyschools.us

Location ID: 1907957
Phone: 502-485-8306
NOB/SIC: SCHOOL

Juris #	Owner #	Type	Use	NB	Serial	Manufacturer	Year Built	Due Date	Inspect Type	Status	Location
KY048980		FT	HWH	8471		Sellers	1996	06/14/2020	Recurring Cert	Active	Boiler Room
KY048981		FT	HWH	8472		Sellers	1996	06/14/2020	Recurring Cert	Active	Boiler Room
KY043308		OTH	PROCESS	20177		Vulcan	1988	07/02/2004	Recurring Cert	Scrapped	scrapped
KY047718	2659120	OTH	PROCESS	24602		Vulcan	1997	04/02/2013	Recurring Cert	Scrapped	boiler room
KY047719	2659120	OTH	PROCESS	7522		Vulcan	1997	04/02/2014	Recurring Cert	Scrapped	kitchen
KY048983		FT	HWS	8515		Sellers	1996	03/23/2012	Recurring Cert	Scrapped	scrapped
KY054701	2659120	OTH	PROCESS	7510		Vulcan	1997	07/22/2010	Recurring Cert	Scrapped	Newburg Middle
KY059783		OTH	HWS	0		A O Smith	1971	06/16/1988	Recurring Cert	Scrapped	scrapped
Total Objects at this Location:				8							

Location: JCPS - Newcomer Academy **Location ID:** 1909230
Address: 3741 Pulliam Dr - Louisville, KY 40218-1677 **Phone:** 502-485-8305
County: Jefferson **FIPS:** 21111 **NOB/SIC:** SCHOOL
Primary Contact: Josh Tennen - Phone: 502-485-7714 - Cell: 502-386-5175 - Email: joshua.tennen@jefferson.kyschools.us
Billing Contact: Josh Tennen - 3001 Crittenden Dr Louisville, KY 40209-1119 - Phone: 502-485-7714 - Cell: 502-386-5175 - Email: joshua.tennen@jefferson.kyschools.us

Juris #	Owner #	Type	Use	NB	Serial	Manufacturer	Year Built	Due Date	Inspect Type	Status	Location
KY075055		FT	HWH	47208		Aerco	2007	03/02/2022	Recurring Cert	Active	Boiler Room
KY075056		FT	HWH	47209		Aerco	2007	03/02/2022	Recurring Cert	Active	Boiler Room
KY039871	2659120	OTH	PROCESS	21194		Vulcan	1989	07/22/2010	Recurring Cert	Scrapped	Myers
KY043770	2659120	OTH	PROCESS	16596		Vulcan	1984	03/29/2012	Recurring Cert	Scrapped	kitchen
KY050340	2659120	WT	HWS	99584		Lochinvar	1999	04/02/2014	Recurring Cert	Scrapped	boiler room
Total Objects at this Location:				5							

Location: JCPS - Nichols Compound School **Location ID:** 1906155
Address: 3686 Parthenia Ave - Louisville, KY 40215-1885 **Phone:**
County: Jefferson **FIPS:** 21111 **NOB/SIC:** SCHOOL
Primary Contact: Josh Tennen - Phone: 502-485-7714 - Cell: 502-386-5175 - Email: joshua.tennen@jefferson.kyschools.us
Billing Contact: Josh Tennen - 3001 Crittenden Dr Louisville, KY 40209-1119 - Phone: 502-485-7714 - Cell: 502-386-5175 - Email: joshua.tennen@jefferson.kyschools.us

Juris #	Owner #	Type	Use	NB	Serial	Manufacturer	Year Built	Due Date	Inspect Type	Status	Location
KY033564		OTH	HWS	000		A O Smith	1982	06/03/1999	Recurring Cert	Scrapped	Scrapped
Total Objects at this Location:				1							

Location: JCPS - Noe Middle School **Location ID:** 502982
Address: 121 W Lee St - Louisville, KY 40208-1953 **Phone:** 502-485-8307
County: Jefferson **FIPS:** 21111 **NOB/SIC:** SCHOOL
Primary Contact: Josh Tennen - Phone: 502-485-7714 - Cell: 502-386-5175 - Email: joshua.tennen@jefferson.kyschools.us
Billing Contact: Josh Tennen - 3001 Crittenden Dr Louisville, KY 40209-1119 - Phone: 502-485-7714 - Cell: 502-386-5175 - Email: joshua.tennen@jefferson.kyschools.us

Juris #	Owner #	Type	Use	NB	Serial	Manufacturer	Year Built	Due Date	Inspect Type	Status	Location
KY083925		FT	HWH	130		Buderus	2012	03/22/2021	Recurring Cert	Active	Boiler Room
KY083926		FT	HWH	120		Buderus	2012	03/22/2021	Recurring Cert	Active	Boiler Room
KY083927		FT	HWH	121		Buderus	2012	03/22/2021	Recurring Cert	Active	Boiler Room
KY044913		OTH	PROCESS	3393		Vulcan	1993	06/10/2011	Recurring Cert	Scrapped	scrapped

Juris #	Owner #	Type	Use	NB	Serial	Manufacturer	Year Built	Due Date	Inspect Type	Status	Location
KY051055		WT	HWS	114947		Lochinvar	2000	04/04/2013	Recurring Cert	Scrapped	scrapped
KY061945	2659120	FT	HWH	0		Kewanee	1974	04/04/2013	Recurring Cert	Scrapped	scrapped
KY061946		FT	HWH	0		Kewanee	1974	04/04/2013	Recurring Cert	Scrapped	scrapped
KY065480		FT	HWH	0		Kewanee	1978	04/04/2013	Recurring Cert	Scrapped	scrapped

Total Objects at this Location: 8

Location: JCPS - Norton Commons Elementary School **Location ID:** 3673576
Address: 10941 Kings Crown Dr - Prospect, KY 40059-6578 **Phone:**
County: Jefferson **FIPS:** 21111 **NOB/SIC:** SCHOOL
Primary Contact: Josh Tennen - Phone: 502-485-7714 - Cell: 502-386-5175 - Email: joshua.tennen@jefferson.kyschools.us
Billing Contact: Josh Tennen - 3001 Crittenden Dr Louisville, KY 40209-1119 - Phone: 502-485-7714 - Cell: 502-386-5175 - Email: joshua.tennen@jefferson.kyschools.us

Juris #	Alt Juris #	Type	Use	NB	Serial	Manufacturer	Year Built	Due Date	Inspect Type	Status	Location
25888		Elevator	Passenger			D-C Elev Co	0			Active	

Total Objects at this Location: 1

Location: JCPS - Norton Elementary School **Location ID:** 1909058
Address: 8101 Brownsboro Rd - Louisville, KY 40241-2647 **Phone:** 502-485-8308
County: Jefferson **FIPS:** 21111 **NOB/SIC:** SCHOOL
Primary Contact: Josh Tennen - Phone: 502-485-7714 - Cell: 502-386-5175 - Email: joshua.tennen@jefferson.kyschools.us
Billing Contact: Josh Tennen - 3001 Crittenden Dr Louisville, KY 40209-1119 - Phone: 502-485-7714 - Cell: 502-386-5175 - Email: joshua.tennen@jefferson.kyschools.us

Juris #	Owner #	Type	Use	NB	Serial	Manufacturer	Year Built	Due Date	Inspect Type	Status	Location
KY072283	2659120	CIS	HWH	CIS		Weil McClain	2005	03/06/2022	Recurring Cert	Active	Boiler Room
KY072284	2659120	CIS	HWH	CIS		Weil McLain	2005	03/06/2022	Recurring Cert	Active	Boiler Room
KY039899	2659120	OTH	PROCESS	21376		Vulcan	1989	04/07/2016	Recurring Cert	Inactive	Kitchen
KY047980	2659120	OTH	PROCESS	7877		Vulcan	1997	07/22/2010	Recurring Cert	Scrapped	Norton

Total Objects at this Location: 4

Location: JCPS - Okolona Elementary School
Address: 7606 Preston Hwy - Louisville, KY 40219-3137
County: Jefferson **FIPS:** 21111
Primary Contact: Josh Tennen - Phone: 502-485-7714 - Cell: 502-386-5175 - Email: joshua.tennen@jefferson.kyschools.us
Billing Contact: Josh Tennen - 3001 Crittenden Dr Louisville, KY 40209-1119 - Phone: 502-485-7714 - Cell: 502-386-5175 - Email: joshua.tennen@jefferson.kyschools.us

Location ID: 1908587
Phone:
NOB/SIC: SCHOOL

Juris #	Owner #	Type	Use	NB	Serial	Manufacturer	Year Built	Due Date	Inspect Type	Status	Location
KY044868		FT	HWH	7843		Sellers	1993	06/14/2020	Recurring Cert	Active	Boiler Room
KY044869		FT	HWS	7854		Sellers	1993	08/09/2018	Recurring Cert	Scrapped	Scrapped

Total Objects at this Location: 2

Location: JCPS - Olmsted Academy North School
Address: 4530 Bellevue Ave - Louisville, KY 40215-2406
County: Jefferson **FIPS:** 21111
Primary Contact: Josh Tennen - Phone: 502-485-7714 - Cell: 502-386-5175 - Email: joshua.tennen@jefferson.kyschools.us
Billing Contact: Josh Tennen - 3001 Crittenden Dr Louisville, KY 40209-1119 - Phone: 502-485-7714 - Cell: 502-386-5175 - Email: joshua.tennen@jefferson.kyschools.us

Location ID: 600947
Phone: 502-485-8331
NOB/SIC: SCHOOL

Juris #	Owner #	Type	Use	NB	Serial	Manufacturer	Year Built	Due Date	Inspect Type	Status	Location
KY053883		CIS	HWH	CIS		HB Smith	2002	03/19/2021	Recurring Cert	Active	Boiler Room
KY053884		CIS	HWH	CIS		HB Smith	2002	03/19/2021	Recurring Cert	Active	Boiler Room
KY053885		CIS	HWH	CIS		HB Smith	2002	03/19/2021	Recurring Cert	Active	Boiler Room
KY071055		WT	HWS	165353		Lochinvar Corporation	2004	03/19/2021	Recurring Cert	Active	Boiler Room

Total Objects at this Location: 4

Location: JCPS - Olmsted Academy South School
Address: 5650 Southern Pkwy - Louisville, KY 40214-1207
County: Jefferson **FIPS:** 21111
Primary Contact: Josh Tennen - Phone: 502-485-7714 - Cell: 502-386-5175 - Email: joshua.tennen@jefferson.kyschools.us
Billing Contact: Josh Tennen - 3001 Crittenden Dr Louisville, KY 40209-1119 - Phone: 502-485-7714 - Cell: 502-386-5175 - Email: joshua.tennen@jefferson.kyschools.us

Location ID: 1909333
Phone: 502-485-8270
NOB/SIC: SCHOOL

Juris #	Owner #	Type	Use	NB	Serial	Manufacturer	Year Built	Due Date	Inspect Type	Status	Location
KY039154		FT	HWS	6770		Sellers	1988	06/21/2021	Recurring Cert	Active	Boiler Room
KY097251		FT	HWH	250685		Lochinvar	2017	03/19/2021	Recurring Cert	Active	Main Mechanical Room
KY097252		FT	HWH	251107		Lochinvar	2017	03/19/2021	Recurring Cert	Active	Main Mechanical

Juris #	Owner #	Type	Use	NB	Serial	Manufacturer	Year Built	Due Date	Inspect Type	Status	Location
KY097253		FT	HWH	257391		Lochinvar	2017	03/19/2021	Recurring Cert	Active	Main Mechanical Room
KY040348		OTH	PROCESS	21331		Vulcan	1989	07/09/2009	Recurring Cert	Scrapped	Scrapped
KY049060		CIS	HWH	CIS		Weil-McLain	1997	04/12/2019	Recurring Cert	Scrapped	Scrapped
KY049061		CIS	HWH	CIS		Weil-McLain	1997	04/12/2019	Recurring Cert	Scrapped	Scrapped
KY049062		CIS	HWH	CIS		Weil-McLain	1997	04/12/2019	Recurring Cert	Scrapped	Scrapped

Total Objects at this Location: 8

Location: JCPS - Orman Early Childhood School **Location ID:** 1916804
Address: 900 S Floyd St - Louisville, KY 40203-2331 **Phone:** 502-485-7008
County: Jefferson **FIPS:** 21111 **NOB/SIC:** SCHOOL
Primary Contact: Josh Tennen - Phone: 502-485-7714 - Cell: 502-386-5175 - Email: joshua.tennen@jefferson.kyschools.us
Billing Contact: Josh Tennen - 3001 Crittenden Dr Louisville, KY 40209-1119 - Phone: 502-485-7714 - Cell: 502-386-5175 - Email: joshua.tennen@jefferson.kyschools.us

Juris #	Owner #	Type	Use	NB	Serial	Manufacturer	Year Built	Due Date	Inspect Type	Status	Location
KY050569	2659120	CIS	HWH	CIS		Burnham	1998	02/28/2022	Recurring Cert	Active	Boiler Room
KY050570	2659120	CIS	HWH	CIS		Burnham	1998	02/28/2022	Recurring Cert	Active	Boiler Room
KY050571	2659120	FT	HWS	9060		Sellers	1998	06/14/2020	Recurring Cert	Active	Boiler Room
KY050572	2659120	OTH	PROCESS	9575		Vulcan	1998	07/22/2010	Recurring Cert	Scrapped	Orman

Total Objects at this Location: 4

Location: JCPS - Phoenix School of Discovery at Jaeger **Location ID:** 1916543
Address: 502 Wood Rd - Louisville, KY 40222-4852 **Phone:** 502-485-8296
County: Jefferson **FIPS:** 21111 **NOB/SIC:** SCHOOL
Primary Contact: Josh Tennen - Phone: 502-485-7714 - Cell: 502-386-5175 - Email: joshua.tennen@jefferson.kyschools.us
Billing Contact: Josh Tennen - 3001 Crittenden Dr Louisville, KY 40209-1119 - Phone: 502-485-7714 - Cell: 502-386-5175 - Email: joshua.tennen@jefferson.kyschools.us

Juris #	Owner #	Type	Use	NB	Serial	Manufacturer	Year Built	Due Date	Inspect Type	Status	Location
KY100316		FT	HWH	291813		Lochinvar	2017	03/02/2022	Recurring Cert	Active	Main Mechanical
KY100317		FT	HWH	260184		Lochinvar	2017	03/02/2022	Recurring Cert	Active	Main Mechanical
KY041937	07/29/2010	FT	HWS	7409		Sellers	1991	04/07/2016	Recurring Cert	Inactive	boiler room *Inactive*
KY048426	2659120	OTH	PROCESS	3940		Vulcan	1994	07/29/2010	Recurring Cert	Scrapped	Scrapped
KY048427	2659120	OTH	PROCESS	16379		Vulcan	1984	08/17/2008	Recurring Cert	Scrapped	Scrapped
KY048428	2659120	OTH	PROCESS	17257		Crown	1994	08/17/2007	Recurring Cert	Scrapped	Scrapped

Juris #	Owner #	Type	Use	NB	Serial	Manufacturer	Year Built	Due Date	Inspect Type	Status	Location
KY063526	2659120	CIS	HWH	CIS		Weil-McLain	1976	05/15/2018	Recurring Cert	Scrapped	Scrapped
Total Objects at this Location:				7							

Location: JCPS - Pleasure Ridge Park High School **Location ID:** 1908647
Address: 5901 Greenwood Rd - Louisville, KY 40258-2409 **Phone:** 502-485-8311
County: Jefferson **FIPS:** 21111 **NOB/SIC:** SCHOOL
Primary Contact: Josh Tennen - Phone: 502-485-7714 - Cell: 502-386-5175 - Email: joshua.tennen@jefferson.kyschools.us
Billing Contact: Josh Tennen - 3001 Crittenden Dr Louisville, KY 40209-1119 - Phone: 502-485-7714 - Cell: 502-386-5175 - Email: joshua.tennen@jefferson.kyschools.us

Juris #	Owner #	Type	Use	NB	Serial	Manufacturer	Year Built	Due Date	Inspect Type	Status	Location
KY077073		FT	HWH	718		Buderus	2008	03/18/2021	Recurring Cert	Active	Vocational Boiler Room
KY077074		FT	HWH	717		Buderus	2008	03/18/2021	Recurring Cert	Active	Vocational Boiler Room
KY085787		FT	HWS	262683		Lochinvar	2013	03/18/2021	Recurring Cert	Active	Boiler Room
KY087437		WT	HWH	256077		Lochinvar	2013	03/18/2021	Recurring Cert	Active	New Addition
KY087438		WT	HWH	256074		Lochinvar	2013	03/18/2021	Recurring Cert	Active	New Addition
KY090866		PV	UNFIRED	A43145		Pressed Steel	1958	12/31/2999	Recurring Cert	Active	Gym Boiler Room
KY090867		PV	UNFIRED	93522		WESTERN TANK CO	1979	12/31/2999	Recurring Cert	Active	Boiler Room
KY096668		FT	HWH	566		Riello	2017	03/18/2021	Recurring Cert	Active	Boiler Room
KY096669		FT	HWH	548		Riello	2017	03/18/2021	Recurring Cert	Active	Boiler Room
KY096670		FT	HWH	565		Riello	2017	03/18/2021	Recurring Cert	Active	Boiler Room
KY097289		Air Receiver	UNFIRED	681168		Morganton	2017	12/31/2999	Recurring Cert	Active	Mechanical Room
KY039888		FT	HWS	6984		Sellers Engineering	1989	03/12/2015	Recurring Cert	Inactive	Scrapped
KY039889		FT	HWS	6985		Sellers Engineering	1989	03/12/2015	Recurring Cert	Inactive	Scrapped
KY042155		FT	HWH	11383		Superior Boiler Works	1991	07/01/2017	Recurring Cert	Scrapped	Scrapped
KY042156		FT	HWH	11384		Superior Boiler Works	1991	07/01/2017	Recurring Cert	Scrapped	Scrapped
KY048487		OTH	HWS	89233		P V I	1996	06/05/2007	Recurring Cert	Scrapped	Scrapped
KY054685		WT	HWS	155009		Lochinvar Corporation	2003	03/31/2019	Recurring Cert	Scrapped	Scrapped
KY058343		OTH	HWH	000		UNKNOWN MANUFACTURER	1970	06/05/2007	Recurring Cert	Scrapped	Scrapped
Total Objects at this Location:				18							

Location: JCPS - Pleasure Ridge Park Vocational School
Address: 5515 Yucca Ln - Louisville, KY 40258-3462
County: Jefferson

Location ID: 537885
Phone:
NOB/SIC: SCHOOL

FIPS: 21111

Primary Contact: Josh Tennen - Phone: 502-485-7714 - Cell: 502-386-5175 - Email: joshua.tennen@jefferson.kyschools.us

Billing Contact: Josh Tennen - 3001 Crittenden Dr Louisville, KY 40209-1119 - Phone: 502-485-7714 - Cell: 502-386-5175 - Email: joshua.tennen@jefferson.kyschools.us

Juris #	Owner #	Type	Use	NB	Serial	Manufacturer	Year Built	Due Date	Inspect Type	Status	Location
KY058344		FT	HWS	000		Sellers	1970	09/07/2003	Recurring Cert	Scrapped	Scrapped
KY058364		OTH		000		VULCAN HART	1971	06/01/1989	Recurring Cert	Scrapped	Scrapped
KY068053		FT	HWS	000		Bradford White	1981	06/13/1993	Recurring Cert	Scrapped	Scrapped
Total Objects at this Location:				3							

Location: JCPS - Portland Elementary School
Address: 3410 Northwestern Pkwy - Louisville, KY 40212-2046
County: Jefferson

Location ID: 1910820
Phone: 502-485-8313
NOB/SIC: SCHOOL

FIPS: 21111

Primary Contact: Josh Tennen - Phone: 502-485-7714 - Cell: 502-386-5175 - Email: joshua.tennen@jefferson.kyschools.us

Billing Contact: Josh Tennen - 3001 Crittenden Dr Louisville, KY 40209-1119 - Phone: 502-485-7714 - Cell: 502-386-5175 - Email: joshua.tennen@jefferson.kyschools.us

Juris #	Owner #	Type	Use	NB	Serial	Manufacturer	Year Built	Due Date	Inspect Type	Status	Location
KY071646		CIS	HWS	CIS		Weil-McLain	2005	03/20/2021	Recurring Cert	Active	Boiler Room
KY071647		CIS	HWH	CIS		Weil-McLain	2005	03/20/2021	Recurring Cert	Active	Boiler Room
Total Objects at this Location:				2							

Location: JCPS - Price Elementary School
Address: 5001 Garden Green Way - Louisville, KY 40218-4111
County: Jefferson

Location ID: 1908579
Phone: 502-485-8315
NOB/SIC: SCHOOL

FIPS: 21111

Primary Contact: Josh Tennen - Phone: 502-485-7714 - Cell: 502-386-5175 - Email: joshua.tennen@jefferson.kyschools.us

Billing Contact: Josh Tennen - 3001 Crittenden Dr Louisville, KY 40209-1119 - Phone: 502-485-7714 - Cell: 502-386-5175 - Email: joshua.tennen@jefferson.kyschools.us

Juris #	Owner #	Type	Use	NB	Serial	Manufacturer	Year Built	Due Date	Inspect Type	Status	Location
KY074059	2659120	WT	HWH	191274		Lochinvar	2006	02/27/2022	Recurring Cert	Active	Boiler Room
KY080517	2659120	WT	HWH	191297		Lochinvar	2006	02/27/2022	Recurring Cert	Active	Boiler Room
KY035028	0009024336451 12		HWS			Sellers	1984	06/30/2002	Recurring Cert	Inactive	Price Elem
Total Objects at this Location:				3							

Location: JCPS - Ramsey Middle School **Location ID:** 2379151
Address: 6409 Gellhaus Ln - Louisville, KY 40299-4235 **Phone:** 502-485-8391
County: Jefferson **FIPS:** 21111 **NOB/SIC:** SCHOOL
Primary Contact: Josh Tennen - Phone: 502-485-7714 - Cell: 502-386-5175 - Email: joshua.tennen@jefferson.kyschools.us
Billing Contact: Josh Tennen - 3001 Crittenden Dr Louisville, KY 40209-1119 - Phone: 502-485-7714 - Cell: 502-386-5175 - Email: joshua.tennen@jefferson.kyschools.us

Juris #	Owner #	Type	Use	NB	Serial	Manufacturer	Year Built	Due Date	Inspect Type	Status	Location
KY076634		FT	HWH	198762		Lochinvar	2007	02/24/2022	Recurring Cert	Active	Boiler Room
KY076635		FT	HWH	198763		Lochinvar	2007	02/24/2022	Recurring Cert	Active	Boiler Room

Total Objects at this Location: 2

Location: JCPS - Rangeland Elementary School **Location ID:** 1908111
Address: 1701 Rangeland Rd - Louisville, KY 40219-5411 **Phone:** 502-485-8315
County: Jefferson **FIPS:** 21111 **NOB/SIC:** SCHOOL
Primary Contact: Josh Tennen - Phone: 502-485-7714 - Cell: 502-386-5175 - Email: joshua.tennen@jefferson.kyschools.us
Billing Contact: Josh Tennen - 3001 Crittenden Dr Louisville, KY 40209-1119 - Phone: 502-485-7714 - Cell: 502-386-5175 - Email: joshua.tennen@jefferson.kyschools.us

Juris #	Owner #	Type	Use	NB	Serial	Manufacturer	Year Built	Due Date	Inspect Type	Status	Location
KY094515		CIS	HWH	CIS		PAR BFC	2016	02/27/2022	Recurring Cert	Active	Boiler Room
KY094516		CIS	HWH	CIS		PAR BFC	2016	03/05/2022	Recurring Cert	Active	Boiler Room
KY044365	2659120	FT	HWS	7870		Sellers	1993	03/23/2012	Recurring Cert	Scrapped	scrapped
KY045579	2659120	OTH	PROCESS	3977		Vulcan	1994	05/28/2010	Recurring Cert	Scrapped	scrapped
KY070881		CIS	HWH	CIS		Burnham	2004	03/22/2018	Recurring Cert	Scrapped	scrapped
KY070882		CIS	HWH	CIS		Burnham	2004	03/22/2018	Recurring Cert	Scrapped	scrapped

Total Objects at this Location: 6

Location: JCPS - Roosevelt-Perry Elementary School **Location ID:** 1908924
Address: 1615 W Broadway - Louisville, KY 40203-3517 **Phone:** 502-485-8319
County: Jefferson **FIPS:** 21111 **NOB/SIC:** SCHOOL
Primary Contact: Josh Tennen - Phone: 502-485-7714 - Cell: 502-386-5175 - Email: joshua.tennen@jefferson.kyschools.us
Billing Contact: Josh Tennen - 3001 Crittenden Dr Louisville, KY 40209-1119 - Phone: 502-485-7714 - Cell: 502-386-5175 - Email: joshua.tennen@jefferson.kyschools.us

Juris #	Owner #	Type	Use	NB	Serial	Manufacturer	Year Built	Due Date	Inspect Type	Status	Location
KY044114		FT	HWH	12095		Superior Boiler Works	1993	06/27/2021	Recurring Cert	Active	Boiler Room

Juris #	Owner #	Type	Use	NB	Serial	Manufacturer	Year Built	Due Date	Inspect Type	Status	Location
KY043665	2659120	OTH	PROCESS	1299		Vulcan	1992	07/09/2009	Recurring Cert	Scrapped	Roosevelt Perry
KY044092	265-91-20	FT	HWS	7864		Sellers	1993	04/03/2015	Recurring Cert	Scrapped	boiler room
Total Objects at this Location:				3							

Location: JCPS - Rutherford Elementary School **Location ID:** 1911088
Address: 301 Southland Blvd - Louisville, KY 40214-2638 **Phone:** 502-485-8320
County: Jefferson **FIPS:** 21111 **NOB/SIC:** SCHOOL
Primary Contact: Josh Tennen - Phone: 502-485-7714 - Cell: 502-386-5175 - Email: joshua.tennen@jefferson.kyschools.us
Billing Contact: Josh Tennen - 3001 Crittenden Dr Louisville, KY 40209-1119 - Phone: 502-485-7714 - Cell: 502-386-5175 - Email: joshua.tennen@jefferson.kyschools.us

Juris #	Owner #	Type	Use	NB	Serial	Manufacturer	Year Built	Due Date	Inspect Type	Status	Location
KY078852		FT	HWH	856		Buderus	2009	03/20/2021	Recurring Cert	Active	Boiler Room
KY078853		FT	HWH	855		Buderus	2009	03/20/2021	Recurring Cert	Active	Boiler Room
KY039213		OTH	PROCESS	9844		Vulcan	1976	05/27/2011	Recurring Cert	Scrapped	Scrapped
KY041933		FT	HWH	7385		Sellers	1991	01/09/2009	Recurring Cert	Scrapped	Scrapped
KY041934		FT	HWH	7386		Sellers	1991	01/09/2009	Recurring Cert	Scrapped	Scrapped
Total Objects at this Location:				5							

Location: JCPS - Sanders Elementary School **Location ID:** 1910804
Address: 8408 Terry Rd - Louisville, KY 40258-1750 **Phone:** 502-485-8322
County: Jefferson **FIPS:** 21111 **NOB/SIC:** SCHOOL
Primary Contact: Josh Tennen - Phone: 502-485-7714 - Cell: 502-386-5175 - Email: joshua.tennen@jefferson.kyschools.us
Billing Contact: Josh Tennen - 3001 Crittenden Dr Louisville, KY 40209-1119 - Phone: 502-485-7714 - Cell: 502-386-5175 - Email: joshua.tennen@jefferson.kyschools.us

Juris #	Owner #	Type	Use	NB	Serial	Manufacturer	Year Built	Due Date	Inspect Type	Status	Location
KY085769		CIS	HWH	CIS		Hydrotherm	2013	03/18/2021	Recurring Cert	Active	Boiler Room
KY085770		CIS	HWH	CIS		Hydrotherm	2013	03/22/2021	Recurring Cert	Active	Boiler Room
KY046212		FT	HWS	8293		Sellers	1995	02/20/2011	Recurring Cert	Scrapped	Scrapped
KY046228		FT	HWH	8330		Sellers	1995	04/19/2013	Recurring Cert	Scrapped	Scrapped
Total Objects at this Location:				4							

Location: JCPS - Schaffner Elementary School
Address: 2701 Crums Ln - Louisville, KY 40216-3607
County: Jefferson

FIPS: 21111

Location ID: 580761
Phone: 502-485-8217
NOB/SIC: SCHOOL

Primary Contact: Josh Tennen - Phone: 502-485-7714 - Cell: 502-386-5175 - Email: joshua.tennen@jefferson.kyschools.us

Billing Contact: Josh Tennen - 3001 Crittenden Dr Louisville, KY 40209-1119 - Phone: 502-485-7714 - Cell: 502-386-5175 - Email: joshua.tennen@jefferson.kyschools.us

Juris #	Owner #	Type	Use	NB	Serial	Manufacturer	Year Built	Due Date	Inspect Type	Status	Location
KY091116		FT	HWH	299344		Lochinvar	2014	03/19/2021	Recurring Cert	Active	Boiler Room
KY091117		FT	HWH	343584		Lochinvar	2015	03/19/2021	Recurring Cert	Active	Boiler Room
KY091118		FT	HWH	293623		Lochinvar	2014	03/19/2021	Recurring Cert	Active	Boiler Room
KY040338	2659120	OTH	PROCESS	20306		Vulcan	1988	04/09/2015	Recurring Cert	Scrapped	scrapped
KY051054	2659120	FT	HWS	57227		A O Smith	2000	01/10/2009	Recurring Cert	Scrapped	scrapped
KY053866	2659120	CIS	HWH	CIS		HB Smith	2002	04/09/2015	Recurring Cert	Scrapped	scrapped
KY053867	2659120	CIS	HWH	CIS		HB Smith	2002	04/09/2015	Recurring Cert	Scrapped	scrapped

Total Objects at this Location: 7

Location: JCPS - School Nutrition Center
Address: 360 Farmington Ave - Louisville, KY 40209-1831
County: Jefferson

FIPS: 21111

Location ID: 1916955
Phone:
NOB/SIC: SCHOOL

Primary Contact: Josh Tennen - Phone: 502-485-7714 - Cell: 502-386-5175 - Email: joshua.tennen@jefferson.kyschools.us

Billing Contact: Josh Tennen - 3001 Crittenden Dr Louisville, KY 40209-1119 - Phone: 502-485-7714 - Cell: 502-386-5175 - Email: joshua.tennen@jefferson.kyschools.us

Juris #	Owner #	Type	Use	NB	Serial	Manufacturer	Year Built	Due Date	Inspect Type	Status	Location
KY050205		WT	PROCESS	42596		Bryan	1998	05/28/2020	Recurring Cert	Active	Mechanical Room
KY050206		WT	PROCESS	42593		Bryan	1998	06/27/2020	Recurring Cert	Active	Boiler Room
KY050207		WT	PROCESS	42567		Bryan	1998	06/27/2020	Recurring Cert	Active	Boiler Room
KY077881		Jacketed Kettle	UNFIRED	2853		Pardo	1999	03/27/2022	Recurring Cert	Active	kettle
KY077882		Jacketed Kettle	UNFIRED	2854		Pardo	1999	03/27/2022	Recurring Cert	Active	kettle
KY077884		Steam to HWS heater	UNFIRED	31837		Aerco	1999	03/05/2024	Recurring Cert	Active	Boiler Room
KY077885		Steam to HWS heater	UNFIRED	31846		Aerco	1999	03/05/2024	Recurring Cert	Active	heat exchanger
KY084096		OTH	UNFIRED	49803		Cemline	1998	12/31/2999	Recurring Cert	Active	Boiler Room
KY084097		OTH	UNFIRED	49804		Cemline	1998	12/31/2999	Recurring Cert	Active	Boiler Room
KY090859		PV	UNFIRED	277973		Silvan	1999	12/31/2999	Recurring Cert	Active	Boiler Room
KY077877		OTH	UNFIRED	31065		Crown	1999	04/16/2016	Recurring Cert	Inactive	kitchen *Inactive*
KY077878		OTH	UNFIRED	26177		Crown	1999	08/02/2010	Recurring Cert	Inactive	kitchen *Inactive*

Juris #	Owner #	Type	Use	NB	Serial	Manufacturer	Year Built	Due Date	Inspect Type	Status	Location
KY077879		OTH	UNFIRED	30466		Crown	1999	07/29/2015	Recurring Cert	Inactive	kitchen*Inactive*
KY077880		OTH	PROCESS	2856		Pardo	1999	06/01/2017	Recurring Cert	Inactive	kettle
KY077883		OTH	PROCESS	2855		Pardo	1999	06/01/2017	Recurring Cert	Inactive	kettle
Total Objects at this Location:				15							

Location: JCPS - School Service Center Admin Office **Location ID:** 1910203
Address: 3001 Crittenden Dr - Louisville, KY 40209-1119 **Phone:**
County: Jefferson **FIPS:** 21111 **NOB/SIC:** SCHOOL
Primary Contact: Josh Tennen - Phone: 502-485-7714 - Cell: 502-386-5175 - Email: joshua.tennen@jefferson.kyschools.us
Billing Contact: Josh Tennen - 3001 Crittenden Dr Louisville, KY 40209-1119 - Phone: 502-485-7714 - Cell: 502-386-5175 - Email: joshua.tennen@jefferson.kyschools.us

Juris #	Owner #	Type	Use	NB	Serial	Manufacturer	Year Built	Due Date	Inspect Type	Status	Location
KY081657		FT	HWH	23		Bosch	2011	03/26/2021	Recurring Cert	Active	Boiler Room
KY081658		FT	HWH	15		Bosch	2011	03/26/2021	Recurring Cert	Active	Boiler Room
KY013889	902433645065	HFB	HWH			Fitz	1955	07/02/1993	Recurring Cert	Inactive	Iroquois High
KY013893	902433645053	HFB	STEAM HTG			Heggie Sim	1931	06/20/1991	Recurring Cert	Inactive	Frayser Elem
KY037169	0000000026613 38	OTH	STEAM HTG	000000000 018039		V Hart	1986	07/13/2002	Recurring Cert	Inactive	Waller E
KY037494		OTH	PROCESS	000000000 003270		Vulcan	1968	06/21/1993	Recurring Cert	Inactive	Wellington Elem
KY039263		OTH	PROCESS	000000000 020341		Vulcan	1988	01/16/1994	Recurring Cert	Inactive	Butler High Sch
KY051835	2659120	WT	HWS	114946		Lochinvar	2000	07/29/2010	Recurring Cert	Inactive	Crosby Ms
KY057602	902433645017	CIS	HWH			Wmcl	1969	06/16/1991	Recurring Cert	Inactive	Butler High
KY062175	0009024336451 01		HWH			Kewanee	1974	07/07/1994	Recurring Cert	Inactive	Moore Hs
KY005101	0000000026586 84	OTH	HWS	000000000 056681		A O Smith	2000	08/22/2003	Recurring Cert	Scrapped	Cane Run
KY007485	902433645033	OTH				V-Hart	1962	06/05/1991	Recurring Cert	Scrapped	Crums Lane
KY013379	902433645122	HSM	STEAM HTG			Kewanee	1960	07/17/1997	Recurring Cert	Scrapped	Shawnee Hs
KY013380	902433645122		HWS			Selles	1960	07/20/2001	Recurring Cert	Scrapped	Shawnee Hs
KY013381		FT	HWS			Sellers Engineering	1960	07/01/1999	Recurring Cert	Scrapped	Shawnee Hs
KY013384	902433645122		HWS			Sellers	1960	09/28/1991	Recurring Cert	Scrapped	Shawnee Hs
KY013385	902433645122		HWS			Sellers	1960	09/28/1991	Recurring Cert	Scrapped	Shawnee Hs
KY013388	902433645122		HWS			Sellers	1960	09/28/1991	Recurring Cert	Scrapped	Shawnee Hs
KY013397			STEAM HTG			F&T	1955	06/15/1990	Recurring Cert	Scrapped	Traditional Mid
KY013398			STEAM HTG			F&T	1955	06/15/1990	Recurring Cert	Scrapped	Traditional Mid
KY013402	0009024336450 07	FT	HWS			Sellers	1968	06/14/2007	Recurring Cert	Scrapped	Barrett Middle

Juris #	Owner #	Type	Use	NB	Serial	Manufacturer	Year Built	Due Date	Inspect Type	Status	Location
KY013417	902433645001		HWS			Sellers	1963	06/05/1991	Recurring Cert	Scrapped	Ahrens Voc
KY013420	000902433645014		STEAM HTG			Fitzgibbon	1947	06/20/1996	Recurring Cert	Scrapped	Breckenridge El
KY013428		FT	STEAM HTG			Kewanee	1949	07/01/1998	Recurring Cert	Scrapped	Old Male Ed Ctr
KY013431	000902433645088		HWS	000000000001493		Sellers	1964	07/08/1996	Recurring Cert	Scrapped	Louisville Male
KY013454	000902433645043		HWH			Cliff Boiler Works	1954	06/16/1996	Recurring Cert	Scrapped	Emerson Tapp
KY013472		FT	STEAM HTG			Fitzgibbons	1960	06/01/1994	Recurring Cert	Scrapped	Meyzeek Mid
KY013479	902433645061	HFB	STEAM HTG			Farrar	1955	06/27/1991	Recurring Cert	Scrapped	Hazelwood Elem
KY013480	902433645061	HFB	STEAM HTG			Farrar	1955	06/27/1991	Recurring Cert	Scrapped	Hazelwood Elem
KY013488	902433645018		HWS			Sellers	1961	06/26/1997	Recurring Cert	Scrapped	Byck Elem
KY013492	902433645051		HWS			Sellers	1954	06/23/1991	Recurring Cert	Scrapped	Foster Elem
KY013493	902433645066		HWS			Sellers	1956	08/26/1989	Recurring Cert	Scrapped	
KY013503	902433645145		HWS			Sellers	1961	06/29/1997	Recurring Cert	Scrapped	Wheatley Elem
KY013733	000902433645062		HWS	000000000000439		Sellers	1964	10/21/2004	Recurring Cert	Scrapped	Highland Mid
KY013737	902433645001		HWS			Sellers	1963	07/11/1997	Recurring Cert	Scrapped	Ahrens Voc
KY013738	902433645001		HWS	000000000000306		Sellers	1963	08/11/1999	Recurring Cert	Scrapped	Ahrens Voc
KY013739	000000002658684		HWH			Fitzgibbon	1963	09/05/2003	Recurring Cert	Scrapped	Ahrens
KY013740	000000002658684		HWH			Fitzgibbon	1963	09/05/2003	Recurring Cert	Scrapped	Ahrens
KY013752	902433645138	OTH	HWS			Ruud	1961	06/25/1993	Recurring Cert	Scrapped	Watson Lane Ele
KY013753	902433645033	OTH	HWS			Ruud	1962	06/18/1989	Recurring Cert	Scrapped	Blrm
KY013754	902433645044		HWH			Pacific	1965	07/08/1999	Recurring Cert	Scrapped	Englehard Elem
KY013755	902433645044	OTH	HWS			Ruud	1965	06/29/1997	Recurring Cert	Scrapped	Englehard Elem
KY013761	000902433645113	OTH	HWS			Ruud	1965	07/01/1994	Recurring Cert	Scrapped	Rangeland Elem
KY013775	902433645044		HWS			Sellers	1965	06/29/1997	Recurring Cert	Scrapped	Englehard Elem
KY013776	000902433645052	WT	HWS			Ruud	1965	06/27/1992	Recurring Cert	Scrapped	Franklin Elem
KY013778	000902433645052		HWS			Sellers	1965	06/17/1990	Recurring Cert	Scrapped	Franklin Elem
KY013791	000902433645014	WT	HWS	2351		Ruud	1975	10/23/2004	Recurring Cert	Scrapped	boiler room
KY013792		FT	HWH			Pacific	1961	07/01/1998	Recurring Cert	Scrapped	Westport Mid
KY013797	99999999999999999		HWH			Crane	1963	10/23/2004	Recurring Cert	Scrapped	Blue Lick Elem
KY013798	000902433645011		HWS			Sellers	1966	06/23/1996	Recurring Cert	Scrapped	Blue Lick Elem
KY013800	0009024336450		HWS			Sellers	1966	07/07/1994	Recurring Cert	Scrapped	J-Town High

Juris #	Owner #	Type	Use	NB	Serial	Manufacturer	Year Built	Due Date	Inspect Type	Status	Location
	71										
KY013801	000902433645071		HWS			Sellers	1966	07/07/1994	Recurring Cert	Scrapped	J-Town High
KY013802	000000002659120		HWH			Crane	1966	10/29/2004	Recurring Cert	Scrapped	J Town High Sch
KY013826	902433645095		HWS			Sellers	1967	08/01/2001	Recurring Cert	Scrapped	Medora Elem Sch
KY013827		FT	HWH			Pacific	1968	06/01/1998	Recurring Cert	Scrapped	Fern Creek Elem
KY013828		FT	HWS	000000000001423		Sellers Engineering	1968	06/01/2000	Recurring Cert	Scrapped	Fern Creek Elem
KY013835	000902433645106	WT	HWS			Ruud	1967	07/12/1996	Recurring Cert	Scrapped	Norton Elem
KY013883	902433645040		STEAM HTG			Fitzgibb	1954	06/10/1999	Recurring Cert	Scrapped	Duvalle Ed Ctr
KY013884	902433645040		STEAM HTG			Fitzgibb	1954	08/02/2001	Recurring Cert	Scrapped	Duvalle Ed Ctr
KY013887	902433645065	HFB	HWH			Fitz	1955	06/28/1995	Recurring Cert	Scrapped	Iroquois High
KY013888	902433645065	HFB	HWH			Fitz	1955	07/02/1993	Recurring Cert	Scrapped	Iroquois High
KY013891		FT	HWS			Sellers Engineering	1970	07/01/1999	Recurring Cert	Scrapped	Southern Middle
KY013896	902433645115	HFB	STEAM HTG			Natrad	1955	06/20/1991	Recurring Cert	Scrapped	Rutherford Elem
KY013897	902433645115	HFB	STEAM HTG			Nat Rad	1955	06/20/1991	Recurring Cert	Scrapped	Rutherford Elem
KY013899		FT	HWH			Brownell	1931	08/01/2001	Recurring Cert	Scrapped	Jacob Annex
KY013900	902433645119		STEAM HTG			Drummond	1931	06/24/1999	Recurring Cert	Scrapped	Semple Elem Sch
KY013904	902433645066	HSM	STEAM HTG			Pitzgibb	1956	07/13/1997	Recurring Cert	Scrapped	Iroquois Middle
KY013913	902433645075	HFB	HWH			Fitzgibbon	1961	06/29/1997	Recurring Cert	Scrapped	Wheatley El
KY013922	902433645018	HSM	PROCESS			Fitzgib	1961	06/19/1997	Recurring Cert	Scrapped	Byck El
KY013925		FT	STEAM HTG			National Radiator	1937	07/01/1995	Recurring Cert	Scrapped	Talbert Ctr
KY013927	902433645110	HSM	HWH			Fitzs	1961	06/14/1997	Recurring Cert	Scrapped	Portland Elem
KY013930		HFB	STEAM HTG			Vogt	1953	07/01/1998	Recurring Cert	Scrapped	Lowell Elem Sch
KY013933	902433645090	OTH	HWS			Ruud	1975	06/27/1991	Recurring Cert	Scrapped	Lowell Elem Sch
KY013938	902433645003	HFB	STEAM HTG			Nat Rad	1955	06/19/1991	Recurring Cert	Scrapped	Atkinson Elem
KY013940		HFB	STEAM HTG			National Radiator	1951	06/01/1995	Recurring Cert	Scrapped	Brandeis Elem
KY013941		FT	HWS			Sellers Engineering	1970	06/01/1995	Recurring Cert	Scrapped	Brandeis Elem
KY013944	902433645114	FT	HWS			Sellers	1956	07/20/1989	Recurring Cert	Scrapped	boiler room
KY013955	000902433645002		HWH			Kewanee	1961	07/10/1998	Recurring Cert	Scrapped	Atherton Hs
KY013956	000902433645002		HWS			Sellers	1956	07/13/1996	Recurring Cert	Scrapped	Atherton Hs
KY013957	000902433645002		HWS			Sellers	1961	07/13/1996	Recurring Cert	Scrapped	Atherton Hs
KY013958	000902433645002		HWH			Kewanee	1962	07/10/1998	Recurring Cert	Scrapped	Atherton Gym
KY013959	0009024336450		HWS			Sellers	1962	07/10/1998	Recurring Cert	Scrapped	Atherton Hs

Juris #	Owner #	Type	Use	NB	Serial	Manufacturer	Year Built	Due Date	Inspect Type	Status	Location
	02										
KY013960	0009024336450 02		HWS			Sellers	1962	07/10/1998	Recurring Cert	Scrapped	Atherton High
KY013976		FT	HWS			Sellers Engineering	1962	06/01/1995	Recurring Cert	Scrapped	Johnson Ms
KY014060	902433645078		HWH			Fitzgibb	1963	06/04/1999	Recurring Cert	Scrapped	John F Kennedy
KY014061	902433645078		HWS			Sellers	1963	06/10/1999	Recurring Cert	Scrapped	John F Kennedy
KY014062	902433645078	OTH	HWS			Ruud	1963	06/04/1999	Recurring Cert	Scrapped	John F Kennedy
KY014064	0009024336450 96		HWS			Sellers	1965	06/27/1992	Recurring Cert	Scrapped	Meyzeek Mid
KY014065	0009024336450 96	WT	HWS			Sellers	1964	06/27/1992	Recurring Cert	Scrapped	Meyzeek Mid
KY014066	902433645003	HFB	STEAM HTG			Fitzg	1963	06/19/1991	Recurring Cert	Scrapped	Atkinson Elem
KY014067	902433645003	HFB	HWS			Sellers	1963	06/19/1991	Recurring Cert	Scrapped	Atkinson Elem
KY014069	902433645003	OTH	HWS			Ruud	1963	06/19/1991	Recurring Cert	Scrapped	Atkinson Elem
KY014086	902433645046	HSM	HWH			Crane	1958	06/02/1991	Recurring Cert	Scrapped	Fairdale High
KY014087		FT	HWH			Pacific	1963	06/01/1998	Recurring Cert	Scrapped	Lincoln Elem Sc
KY014088	0009024336450 87		HWS			Sellers	1965	06/24/1996	Recurring Cert	Scrapped	Lincoln Elem Sc
KY014089	0009024336450 87	WT	HWS			Ruud	1974	06/24/1996	Recurring Cert	Scrapped	Lincoln Elem Sc
KY014093	902433645130	HSM	HWH			Pacific	1966	05/21/1999	Recurring Cert	Scrapped	Stuart Mid Sch
KY014094	902433645130		HWS			Sellers	1966	07/01/1999	Recurring Cert	Scrapped	Stuart Mid Sch
KY014095	902433645130		HWS			Sellers	1966	07/01/1999	Recurring Cert	Scrapped	Stuart Mid Sch
KY014096	902433645054	HSM	HWH			Pacific	1966	05/21/1999	Recurring Cert	Scrapped	Frost Middle
KY014097	902433645054		HWS			Sellers	1966	06/10/1999	Recurring Cert	Scrapped	Frost Middle
KY014098	902433645054		HWS			Sellers	1966	06/10/1999	Recurring Cert	Scrapped	Frost Middle
KY014099	902433645121	OTH	HWS			Ruud	1966	07/17/1997	Recurring Cert	Scrapped	Shacklette El
KY014100	902433645121		HWS			Sellers	1966	07/02/1999	Recurring Cert	Scrapped	Shacklette El
KY014101	0000000026586 84		HWH			Crane	1966	09/04/2003	Recurring Cert	Scrapped	Shacklette El
KY014104	902433645066	HSM	HWH			Pacific	1955	07/13/1997	Recurring Cert	Scrapped	Iroquois Middle
KY014105	902433645066		HWS			Sellers	1966	07/13/1997	Recurring Cert	Scrapped	Iroquois Middle
KY014106		OTH	HWS			Ruud	1965	07/27/1990	Recurring Cert	Scrapped	Eliahu Acad
KY014110	902433645074		HWS			Sellers	1966	06/25/1999	Recurring Cert	Scrapped	Johnsontown Rd
KY014111	000000265-91- 20		HWH			Crane Pacific	1966	10/27/2005	Recurring Cert	Scrapped	Johnsontown Rd
KY014112	902433645074	OTH	HWS			Ruud	1966	05/21/1999	Recurring Cert	Scrapped	Johnsontown Rd
KY014113	9999999999999 99		HWS	000000000 001168		Sellers	1966	06/27/1998	Recurring Cert	Scrapped	Luhr Elem
KY014114	2659120	FT	HWH	0		Pacific	1966	08/17/2008	Recurring Cert	Scrapped	Luhr Elem

Juris #	Owner #	Type	Use	NB	Serial	Manufacturer	Year Built	Due Date	Inspect Type	Status	Location
KY014115	999999999999999999 99	OTH	HWS	000000000 021884		A O Smith	1966	06/27/1998	Recurring Cert	Scrapped	Luhr Elem
KY014120	902433645141	HSM	HWH			Crane	1967	07/13/1997	Recurring Cert	Scrapped	Western High
KY014121	902433645133		HWS			Sellers	1967	07/01/1999	Recurring Cert	Scrapped	Trunnell El
KY014122	902433645133		HWH			Pacific	1967	09/06/2003	Recurring Cert	Scrapped	Trunnell El
KY014123	902433645133	OTH	HWS			Ruud	1967	06/17/1993	Recurring Cert	Scrapped	Trunnell El
KY014125	0000000026586 84		HWH	000000000 0000		Doss	1967	09/04/2003	Recurring Cert	Scrapped	Doss High
KY014126	0000000026586 84		HWH			Pacific	1967	09/04/2003	Recurring Cert	Scrapped	Doss High
KY014127	0000000026586 84	OTH	HWS			Ruud	1967	09/04/2003	Recurring Cert	Scrapped	Doss High
KY014128	0000000026586 84		HWS	000000000 001329		Sellers	1967	09/04/2003	Recurring Cert	Scrapped	Doss
KY014129	902433645037	HSM	HWS	000000000 001328		Sellers	1967	06/29/1997	Recurring Cert	Scrapped	Doss High
KY014139	902433645100		HWH			Sellers	1967	06/04/1999	Recurring Cert	Scrapped	Minors Lane
KY014140	0000000026586 84		HWH			Crane	1967	09/05/2003	Recurring Cert	Scrapped	Minors Lane
KY014141	902433645100	OTH	HWS			Ruud	1967	06/22/1989	Recurring Cert	Scrapped	Blrm
KY014142	902433645130		HWS			Sellers	1968	07/01/1999	Recurring Cert	Scrapped	Stuart Mid Sch
KY014143	902433645130	HSM	HWH			Pacific	1968	05/21/1999	Recurring Cert	Scrapped	Stuart Mid Sch
KY014144	999999999999999999 99		HWH			Crane	1967	07/16/2006	Recurring Cert	Scrapped	Ballard High Sc
KY014145	0009024336450 06		HWH			Crane	1967	07/16/2006	Recurring Cert	Scrapped	Ballard Hs
KY014146	0009024336450 06	WT	HWS			Ruud	1967	07/10/1992	Recurring Cert	Scrapped	Ballard Hs
KY014147	0009024336450 06		HWS	000000000 001585		Sellers	1967	07/10/1998	Recurring Cert	Scrapped	Ballard Hs
KY014148	999999999999999999 99		HWS	000000000 001586		Sellers	1967	07/10/1998	Recurring Cert	Scrapped	Ballard Hs
KY014149	902433645140		HWS	000000000 001191		Sellers	1966	07/02/1999	Recurring Cert	Scrapped	Wellington Elem
KY014151	0009024336451 50		HWS	000000000 001795		Seller	1968	06/11/2000	Recurring Cert	Scrapped	Wilt Elem
KY014152	0009024336451 50	WT	HWS	000000000 021453		Ruud	1968	07/01/1994	Recurring Cert	Scrapped	Wilt Elem
KY014154	0009024336451 01		HWH	000000000 000311		Crane	1968	06/29/2000	Recurring Cert	Scrapped	Moore Hs
KY014155	0009024336451 01		HWS	000000000 001720		Sellers	1968	06/29/2000	Recurring Cert	Scrapped	Moore Hs
KY014156	0009024336451 01		HWS	000000000 001719		Sellers	1968	06/29/2000	Recurring Cert	Scrapped	Moore Hs

Juris #	Owner #	Type	Use	NB	Serial	Manufacturer	Year Built	Due Date	Inspect Type	Status	Location
KY014161	999999999999999999		HWS	000000000 016223		Ruud	1969	06/27/1998	Recurring Cert	Scrapped	Cochrane Elem
KY014162	999999999999999999		HWS	000000000 000847		Sellers	1969	06/22/2000	Recurring Cert	Scrapped	Cochrane Elem
KY014165	999999999999999999		HWS			Sellers	1968	06/09/2000	Recurring Cert	Scrapped	Male High Sch
KY014901	902433645117	OTH	HWS			Ruud	1962	07/17/1997	Recurring Cert	Scrapped	Sanders Elem
KY014902	0000000026591 20		HWH	000000000 000335		Crane	1967	10/29/2004	Recurring Cert	Scrapped	J-Town High
KY014903		FT	HWS	000000000 000624		Sellers Engineering	1967	07/01/1998	Recurring Cert	Scrapped	J-Town High
KY014912	0000000026586 84		HWH	000000000 009103		Kewanee	1969	10/27/2005	Recurring Cert	Scrapped	Auburndale
KY014913	902433645004		HWS	000000000 002171		Sellers	1969	06/25/1999	Recurring Cert	Scrapped	Auburndale EI
KY014914	902433645004	OTH	HWS			Ruud	1969	05/20/1999	Recurring Cert	Scrapped	Auburndale EI
KY014915	000000265-91- 20		HWH	000000000 000016		Federal	1969	09/28/2006	Recurring Cert	Scrapped	Price EI
KY014917	0009024336451 12	WT	HWS			Ruud	1969	07/02/1994	Recurring Cert	Scrapped	Price Elem Sc
KY014927	902433645042		HWS	000000000 002396		Sellers	1969	06/25/1999	Recurring Cert	Scrapped	Eisenhower Elem
KY014928	902433645042	OTH	HWH			A O Smith	1969	06/25/1999	Recurring Cert	Scrapped	Eisenhower Elem
KY014967	902433645108	HFB	HWS	000000000 004861		Sellers	1969	10/10/1991	Recurring Cert	Scrapped	P Ridge Park
KY014974	0009024336450 77		HWS			Sellers	1972	07/10/1992	Recurring Cert	Scrapped	Kennedy Elem
KY014980		FT	HWS			Sellers Engineering	1973	07/01/1998	Recurring Cert	Scrapped	Seneca Hs
KY014995	902433645129		HWS	000000000 003804		Sellers	1974	09/13/2003	Recurring Cert	Scrapped	Stonestreet EI
KY014999	902433645079	WT	HWS			Raytherm	1974	03/20/1989	Recurring Cert	Scrapped	
KY015601	902433645138	HSM	HWH			Fitzs	1956	06/14/1997	Recurring Cert	Scrapped	Watson Elem Sch
KY015605	902433645036	HFB	HWS			Sellers	1960	07/03/1997	Recurring Cert	Scrapped	Dixie Elem
KY015606	902433645136	HFB	STEAM HTG			Fitzs	1952	07/15/1991	Recurring Cert	Scrapped	Valley High Sch
KY015607	902433645136	HFB	STEAM HTG			Fitzs	1952	07/15/1991	Recurring Cert	Scrapped	Valley High Sch
KY015608	902433645136	HFB	STEAM HTG			Fitzs	1952	07/15/1991	Recurring Cert	Scrapped	Valley High Sch
KY015615	902433645136	HSM	HWH			Fitzs	1961	07/11/1997	Recurring Cert	Scrapped	Valley High Sch
KY015620	902433645036	HSM	HWH			Fitz	1960	07/03/1997	Recurring Cert	Scrapped	Dixie Elem
KY015626	0000000026586 84	HSM	HWH			Fitz	1958	09/12/2003	Recurring Cert	Scrapped	Stonestreet EI
KY015634	902433645148	HSM	HWH			Fitz	1956	06/25/1993	Recurring Cert	Scrapped	Wilkerson EI
KY015636	902433645117	HSM	PROCESS			Fitz	1962	07/17/1997	Recurring Cert	Scrapped	Sanders Middle
KY015637	902433645117	HFB	HWS			Sellers	1962	07/17/1997	Recurring Cert	Scrapped	Sanders Elem

Juris #	Owner #	Type	Use	NB	Serial	Manufacturer	Year Built	Due Date	Inspect Type	Status	Location
KY015638	902433645108	HSM	HWH			Pacific	1958	06/02/1991	Recurring Cert	Scrapped	P Ridge Park Hs
KY015639	902433645108	HSM	HWH			Fitz	1960	06/02/1991	Recurring Cert	Scrapped	P Ridge Park Hs
KY015640	902433645108	HFB	HWS			Sellers	1958	06/23/1989	Recurring Cert	Scrapped	Blr M
KY015641	902433645108	HFB	HWS			Sellers	1958	06/23/1989	Recurring Cert	Scrapped	Blrm
KY015643	902433645057	HSM	HWH			Fitz	1957	06/26/1997	Recurring Cert	Scrapped	Greenwood Elem
KY015644	902433645057	HFB	HWS			Sellers	1957	06/23/1989	Recurring Cert	Scrapped	Blrm
KY015647	902433645141	HSM	HWH			Kewanee	1961	07/13/1997	Recurring Cert	Scrapped	Western High
KY015648	902433645141	HFB	HWS			Sellers	1961	07/25/1991	Recurring Cert	Scrapped	Western High
KY015649	902433645141	HFB	HWS			Sellers	1961	07/13/1997	Recurring Cert	Scrapped	Blrm
KY015650	902433645141	HFB	HWS			Sellers	1961	07/13/1997	Recurring Cert	Scrapped	Blrm
KY015656	0009024336451 27		HWS			Sellers	1960	07/06/1996	Recurring Cert	Scrapped	Southern Hs
KY015657	902433645046	HSM	HWH			Pacific	1958	06/02/1991	Recurring Cert	Scrapped	Fairdale Hs
KY015658	902433645046	HFB	HWS			Sellers	1958	06/03/1989	Recurring Cert	Scrapped	Blrm
KY015659	902433645046	HFB	HWS			Sellers	1958	06/03/1989	Recurring Cert	Scrapped	Blrm
KY015661			HWH			F&T	1957	06/17/1990	Recurring Cert	Scrapped	Durrett Ed Ctr
KY015662			HWH			F&T	1954	06/17/1990	Recurring Cert	Scrapped	Durrett Ed Ctr
KY015663			HWH			F & T	1954	06/17/1990	Recurring Cert	Scrapped	Durrett Ed Ctr
KY015664			HWS			Seller	1964	06/17/1990	Recurring Cert	Scrapped	Durett Ed Ctr
KY015666	0009024336450 69		HWH			Fitzgibbon	1962	07/13/2002	Recurring Cert	Scrapped	Thomas Jeff Mid
KY015667		FT	HWS			Sellers Engineering	1962	07/01/1996	Recurring Cert	Scrapped	Thomas Jeff Mid
KY015668		FT	HWS			Sellers Engineering	1962	07/01/1996	Recurring Cert	Scrapped	Thomas Jeff Mid
KY015669		FT	HWS			Sellers Engineering	1962	07/01/1996	Recurring Cert	Scrapped	Thomas Jeff Mid
KY015690			HWH			Fitzgibbon	1957	07/25/1990	Recurring Cert	Scrapped	Seneca Hs
KY015691			HWH			Nat Rad	1955	07/25/1990	Recurring Cert	Scrapped	Seneca Hs
KY015692			HWH			Fitzgibbon	1960	07/25/1990	Recurring Cert	Scrapped	Seneca Hs
KY015696			HWH			Fitzgibbon	1954	06/28/1990	Recurring Cert	Scrapped	Waggner Hs
KY015697			HWH			Kewanee	1954	06/28/1990	Recurring Cert	Scrapped	Waggner Hs
KY015698			HWH			Kewanee	1954	06/28/1990	Recurring Cert	Scrapped	Waggner Hs
KY015699		FT	HWS			Sellers Engineering	1962	07/01/1998	Recurring Cert	Scrapped	Waggner Hs
KY015707	902433645041	HFB	HWS			Sellers	1955	06/17/1988	Recurring Cert	Scrapped	Gym
KY015708		FT	HWH			Fitz	1961	07/01/1998	Recurring Cert	Scrapped	Westport Mid
KY015710	0009024336451 43		HWS			Sellers	1961	06/11/1994	Recurring Cert	Scrapped	Westport Mid
KY015711		FT	HWS			Sellers Engineering	1961	06/01/1994	Recurring Cert	Scrapped	Westport Mid
KY015712	902433645017	HFB	HWH			National	1954	06/16/1991	Recurring Cert	Scrapped	Butler High
KY015713	902433645017	HFB	HWH			National	1954	06/16/1991	Recurring Cert	Scrapped	Butler High
KY015714	902433645017	HFB	HWH			Fitzs	1956	06/16/1991	Recurring Cert	Scrapped	Butler High

Juris #	Owner #	Type	Use	NB	Serial	Manufacturer	Year Built	Due Date	Inspect Type	Status	Location
KY015719		FT	STEAM HTG			Kewanee	1951	07/01/1994	Recurring Cert	Scrapped	Eliahu Acad
KY015720		FT	STEAM HTG			Kewanee	1951	07/01/1994	Recurring Cert	Scrapped	Eliahu Acad
KY015722	0009024336450 16		HWH			Fitzgibbon	1960	07/02/1994	Recurring Cert	Scrapped	Buechel Metro H
KY015723	0009024336450 16		HWS			Sellers	1960	07/02/1994	Recurring Cert	Scrapped	Buechel Metro
KY015724		FT	HWH			Fitzgibbon	1956	06/01/1998	Recurring Cert	Scrapped	Hawthorne Elem
KY015729			HWH			Cliff Boiler Works	1955	06/28/1990	Recurring Cert	Scrapped	St Matthews El
KY015731	0009024336450 25		HWH			Nat Rad	1954	04/18/1997	Recurring Cert	Scrapped	Chemoweth Elem
KY015734	0009024336451 47		HWH			Fitzgibbon	1959	07/10/1992	Recurring Cert	Scrapped	Wilder Elem
KY015735			HWS			Sellers	1959	08/21/1992	Recurring Cert	Scrapped	Wilder Elem
KY015736	0009024336451 32		HWH			Fitz	1959	07/09/1992	Recurring Cert	Scrapped	Zachary Elem
KY015737	0009024336451 32		HWS			Sellers	1959	07/09/1992	Recurring Cert	Scrapped	Zachary Elem
KY015744	0000000026591 20		HWH	000000000 033092		Cliff Boiler Works	1965	12/20/2004	Recurring Cert	Scrapped	Rangeland Elem
KY015748		FT	HWH			Cliff Boiler Works	1961	07/01/1998	Recurring Cert	Scrapped	Van Hoose Ed Ct
KY015751		WT	HWH			Fitzgibbon	1957	06/16/1990	Recurring Cert	Scrapped	Audubon Trad El
KY015758	0009024336450 64		HWH			Fitz	1959	06/11/1992	Recurring Cert	Scrapped	Indian Trail
KY015759	0009024336450 64		HWS			Sellers	1959	06/11/1992	Recurring Cert	Scrapped	Indian Trail
KY016520	9999999999999 99		HWH			Kewanee	1961	06/27/1998	Recurring Cert	Scrapped	Smyrna Elem
KY016521	0009024336451 25		HWS			Sellers	1961	06/26/1992	Recurring Cert	Scrapped	Smyrna Elem
KY016529	902433645079	HFB	HWH			Nat Rad	1955	06/09/1991	Recurring Cert	Scrapped	Kenwood El
KY016531	0000090243361 55		HWH			Fitz	1955	06/27/1997	Recurring Cert	Scrapped	Waller Environ
KY016533	902433645080	HSM	HWH			Fitz	1959	06/10/1993	Recurring Cert	Scrapped	Kerrick Elem
KY016534	902433645080	HFB	HWS			Sellers	1959	06/10/1993	Recurring Cert	Scrapped	Kerrick Elem
KY016539	902433645033	HSM	HWH			Fitzs	1962	06/13/1997	Recurring Cert	Scrapped	Crums Ln
KY016540	902433645033	HFB	HWS			Sellers	1962	06/13/1997	Recurring Cert	Scrapped	Crums Ln
KY016578	9999999999999 99		HWH			Fitz	1963	10/28/2004	Recurring Cert	Scrapped	Hite Elem
KY016579			HWS			Sellers	1963	07/27/1990	Recurring Cert	Scrapped	Hite Elem
KY017915	902433645112	HSM	HWH			Federal	1969	06/13/1990	Recurring Cert	Scrapped	Blrm
KY020515	902433645110	OTH	HWS			Ruud	1975	08/01/2001	Recurring Cert	Scrapped	Portland Elem
KY020516	0009024336451 16	WT	HWS	000000000 009374		Lochinvar	1977	06/22/1994	Recurring Cert	Scrapped	St Matthews El

Juris #	Owner #	Type	Use	NB	Serial	Manufacturer	Year Built	Due Date	Inspect Type	Status	Location
KY022666	902433645115	HFB	HWS			Sellers	1968	06/29/1997	Recurring Cert	Scrapped	Rutherford Elem
KY022667	902433645115	HFB	HWS			Sellers	1968	06/29/1997	Recurring Cert	Scrapped	Rutherford Elem
KY022669	902433645093		HWS	000000000 001648		Sellers	1968	06/25/1999	Recurring Cert	Scrapped	Maupin Elem Sch
KY022675	902433645022	HSM	STEAM HTG			Pacific	1960	06/26/1997	Recurring Cert	Scrapped	Carter Trad
KY022676	902433645022		HWS	000000000 001848		Sellers	1968	06/26/1997	Recurring Cert	Scrapped	Carter Trad
KY022678	0000000026586 84		HWH			Pacific	1968	09/07/2003	Recurring Cert	Scrapped	MI King
KY022679	902433645081		HWS	000000000 001728		Sellers	1968	06/17/1995	Recurring Cert	Scrapped	King Elem
KY022680	902433645081	OTH	HWS			Ruud	1968	06/17/1995	Recurring Cert	Scrapped	King Elem
KY022682	9999999999999 99		HWS			Sellers	1968	07/11/1998	Recurring Cert	Scrapped	Bloom Elem
KY022683	0009024336450 10	WT	HWS			Ruud	1968	06/25/1992	Recurring Cert	Scrapped	Bloom Elem
KY022684	9999999999999 99		HWH			Pacific	1968	06/17/2000	Recurring Cert	Scrapped	Bloom Elem
KY022724	902433645110	HFB	HWS	000000000 001627		Sellers	1967	08/01/2001	Recurring Cert	Scrapped	Portland
KY024872		WT	HWS	000000000 029185		A O Smith	1988	07/01/1994	Recurring Cert	Scrapped	Eliahu Acad
KY029514		OTH	HWS			State Industries	1979	06/01/1995	Recurring Cert	Scrapped	Greenwood Elem
KY029515		OTH	PROCESS	000000000 007093		Vulcan	1973	06/16/1995	Recurring Cert	Scrapped	Lassiter Mid Sc
KY029517		OTH	PROCESS			Cleveland	1977	06/02/1991	Recurring Cert	Scrapped	Fairdale High
KY029521	9999999999999 99	OTH	PROCESS	000000000 016795		Vulcan	1985	10/29/2004	Recurring Cert	Scrapped	Kammerer Ms
KY029524	000000265-91- 20	WT	PROCESS	000000000 007308		Vulcan	1973	09/27/2006	Recurring Cert	Scrapped	Crosby
KY029525		WT	PROCESS	000000000 010008		Market Forge	1973	06/01/2000	Recurring Cert	Scrapped	Carrithers Ms
KY029526	0009024336451 34		PROCESS	000000000 019079		Marketforge	1977	06/29/1994	Recurring Cert	Scrapped	Tully Roberts B
KY029528	0009024336450 71	WT	PROCESS			Vulcan	1984	06/22/1996	Recurring Cert	Scrapped	J-Town High
KY029827	902433645068	OTH	HWS			Ruud	1980	06/15/1990	Recurring Cert	Scrapped	
KY029845		CIS	HWH	CIS		Bryant	1978	06/10/2011	Recurring Cert	Scrapped	scrapped
KY029886		OTH	HWS			Tropic Isle	1980	06/05/1991	Recurring Cert	Scrapped	Churchill Elem
KY029889	902433645081	OTH	STEAM HTG	000000000 006952		Mf	1980	07/11/1997	Recurring Cert	Scrapped	King Elem
KY029891	902433645151	OTH	STEAM HTG			No Fo	1979	06/16/1991	Recurring Cert	Scrapped	Young Elem
KY029894	902433645093	OTH	STEAM HTG			Nofo	1972	06/21/1991	Recurring Cert	Scrapped	Maupin Elem Sch

Juris #	Owner #	Type	Use	NB	Serial	Manufacturer	Year Built	Due Date	Inspect Type	Status	Location
KY029895	902433645073	OTH	STEAM HTG	000000000 018420		Mf	1970	06/29/1997	Recurring Cert	Scrapped	Johnson Middle
KY029896	902433645040	OTH	STEAM HTG			Market Forge	1974	06/15/1995	Recurring Cert	Scrapped	Duvalle Ed
KY034372	0000000265591 20		HWS	000000000 005735		Sellers	1983	10/21/2004	Recurring Cert	Scrapped	Highland
KY034396	902433645003	OTH	STEAM HTG	000000000 015689		Vulcan	1983	06/17/2000	Recurring Cert	Scrapped	Atkinson Elem
KY034715	0000000026586 84	OTH	PROCESS	000000000 015712		Vulcan	1983	09/04/2003	Recurring Cert	Scrapped	Wheatley
KY034720		OTH	PROCESS			Vulcan	1985	07/27/1990	Recurring Cert	Scrapped	Southern Hs
KY034721		OTH	PROCESS			Vul Hart	1971	06/12/1991	Recurring Cert	Scrapped	Cane Run Elem
KY034722	902433645053	OTH		000000000 009501		V-Hart	1976	06/16/1995	Recurring Cert	Scrapped	Frayser Elem
KY034723	902433645017	OTH	PROCESS	000000000 015356		V-Hart	1983	07/02/1999	Recurring Cert	Scrapped	Butler High
KY034724	902433645017	OTH				V-Hart	1983	06/18/1989	Recurring Cert	Scrapped	Kit
KY034725	000000265-91- 20	OTH	PROCESS	000000000 015214		Vulcan	1983	10/27/2005	Recurring Cert	Scrapped	Butler Hs
KY034727		OTH	PROCESS			Vulcan	1985	06/19/1991	Recurring Cert	Scrapped	Atkinson Elem
KY034729		WT	HWS			A O Smith	1984	06/01/1998	Recurring Cert	Scrapped	Fern Creek Elem
KY034730	0009024336451 13	WT	HWS	000000000 080214		Raypak	1982	07/01/1994	Recurring Cert	Scrapped	Rangeland Elem
KY036245	902433645127	OTH	STEAM HTG			Vulcan	1985	07/25/1990	Recurring Cert	Scrapped	
KY036399	0000000026586 84	OTH		000000000 016167		Vulcan	1984	06/07/2003	Recurring Cert	Scrapped	Dixie Elem
KY036400	0000000026586 84	OTH	PROCESS	000000000 016711		Vulcan	1984	07/06/2007	Recurring Cert	Scrapped	Jacob Elem
KY036401	902433645004	OTH		000000000 016712		Vulcan	1984	09/12/2003	Recurring Cert	Scrapped	Auburndale EI
KY036420	902433645142	OTH	STEAM HTG	000000000 017143		Vulcan	1985	06/15/1995	Recurring Cert	Scrapped	Wester Middle
KY036421	902433645110	OTH				Vulcan	1985	06/19/1991	Recurring Cert	Scrapped	Portland Elem
KY036422	902433645110	OTH	STEAM HTG	000000000 017215		Vulcan	1985	01/31/2007	Recurring Cert	Scrapped	Portland Elem
KY036423	9999999999999 99	OTH	PROCESS	000000000 017160		Vulcan	1985	07/09/1998	Recurring Cert	Scrapped	Southern Hs
KY036425	000000265-91- 20	OTH	PROCESS	000000000 017175		V Hart	1985	08/05/2004	Recurring Cert	Scrapped	Bates Elem
KY036426	902433645065	OTH		000000000 017157		V-Hart	1985	06/18/1999	Recurring Cert	Scrapped	Iroquois High
KY036427	0009024336450 52	OTH	PROCESS	17109		Vulcan	1985	06/14/2007	Recurring Cert	Scrapped	Barret Middle
KY036428	0000000026591 20	OTH	PROCESS	000000000 017174		Vulcan	1985	10/28/2004	Recurring Cert	Scrapped	Indian Trail

Juris #	Owner #	Type	Use	NB	Serial	Manufacturer	Year Built	Due Date	Inspect Type	Status	Location
KY036429	999999999999999999 99		PROCESS	000000000 017214		Vulcan	1985	07/11/1998	Recurring Cert	Scrapped	Indian Trail El
KY036432	902433645138	OTH	PROCESS	000000000 017144		Vulcan	1985	08/01/2001	Recurring Cert	Scrapped	Watson Lane Ele
KY036514	902433645128	WT	HWH	000000000 045333		Raypak	1985	09/07/2003	Recurring Cert	Scrapped	Southern Middle
KY036515	902433645090	WT	HWS			Raypac	1985	06/27/1991	Recurring Cert	Scrapped	Lowell Elem Sch
KY036516		OTH	HWS			Raypak	1985	07/01/1995	Recurring Cert	Scrapped	Roosevelt Perry
KY036636		WT	HWS			Paypak	1985	06/01/1994	Recurring Cert	Scrapped	Chenoweth Elem
KY036653	0000000026586 84	OTH		000000000 017219		Vulcan	1985	08/24/2003	Recurring Cert	Scrapped	Eisenhower El
KY036654		OTH	PROCESS	000000000 017448		V Hart	1985	06/29/1997	Recurring Cert	Scrapped	Central High
KY036655		OTH	PROCESS	000000000 017459		Vulcan	1985	07/08/1999	Recurring Cert	Scrapped	Englehard Elem
KY036663	902433645108	OTH	HWS			A O Smith	1985	06/02/1991	Recurring Cert	Scrapped	P Ridge Park Hs
KY036670	0009024336450 07	OTH	PROCESS	17431		Vulcan	1985	09/29/2006	Recurring Cert	Scrapped	Barrett Middle
KY036674	0000000026591 20	OTH	PROCESS	000000000 005280		V H	1971	10/29/2004	Recurring Cert	Scrapped	166 J Town Ele
KY036727	999999999999999999 99	WT	PROCESS	000000000 017322		Vulcan	1985	07/10/1998	Recurring Cert	Scrapped	Ballard Hs
KY036728	0000000026591 20	OTH	PROCESS	000000000 017062		Vulcan	1985	10/25/2004	Recurring Cert	Scrapped	Fern Creek Elem
KY036729	0009024336450 08	WT	PROCESS	000000000 002626		Vulcan	1985	07/10/2002	Recurring Cert	Scrapped	Fern Creek Elem
KY036735		WT	STEAM HTG	000000000 017531		V Hart	1985	08/01/2001	Recurring Cert	Scrapped	Kenwood Elem
KY036736			PROCESS	000000000 002496		V Hart	1967	06/13/1997	Recurring Cert	Scrapped	Kenwood El
KY036748	0009024336450 05	WT	HWS			Raypak	1986	07/11/1992	Recurring Cert	Scrapped	Audubon Trad El
KY036749	0009024336451 24	OTH	HWS			A O Smith	1987	07/05/1996	Recurring Cert	Scrapped	Slaughter Elem
KY036764	0009024336450 43		PROCESS			Vulcan	1985	06/16/1996	Recurring Cert	Scrapped	Mcferran Elem
KY036777	0000009024336 80	OTH	PROCESS	000000000 017831		Vul Hart	1986	08/01/2001	Recurring Cert	Scrapped	Kerrick Elem
KY036778	902433645080	OTH	PROCESS			V Hart	1968	08/01/2001	Recurring Cert	Scrapped	Kerrick Elem
KY037102	0009024336451 43		PROCESS	000000000 017869		Vulcan	1986	07/13/1996	Recurring Cert	Scrapped	Westport Mid
KY037103		OTH	HWS			Ruud	1986	06/04/1999	Recurring Cert	Scrapped	C T Elementary
KY037104	902433645022	OTH	STEAM HTG	000000000 017908		Vulcan	1986	06/25/1999	Recurring Cert	Scrapped	Carter Trad
KY037137		OTH	PROCESS	000000000 004460		Vulcan	1985	07/13/1995	Recurring Cert	Scrapped	Mill Crk Elemen

Juris #	Owner #	Type	Use	NB	Serial	Manufacturer	Year Built	Due Date	Inspect Type	Status	Location
KY037138	0009024336450 49	OTH	STEAM HTG	000000000 000455		Vh	1963	06/22/1996	Recurring Cert	Scrapped	Fern Creek High
KY037154	0009024336450 25		PROCESS			Vulcan	1970	09/27/2006	Recurring Cert	Scrapped	Chenworth El
KY037155	999999999999999 99	OTH	STEAM HTG	000000000 017929		Vh	1986	07/10/1998	Recurring Cert	Scrapped	Waggoner Hs
KY037156	0000000026591 20	OTH	PROCESS	000000000 017220		Vulcan	1985	10/29/2004	Recurring Cert	Scrapped	J-Town Elem
KY037157	0009024336450 70	OTH	STEAM HTG	000000000 005280		Vulcan	1971	06/18/1998	Recurring Cert	Scrapped	Jeffersontown E
KY037158	902648645001	OTH	STEAM HTG			Vulcan	1963	04/17/1991	Recurring Cert	Scrapped	Fern Creek High
KY037167	999999999999999 99		HWS	000000000 044787		Ruud	1986	07/11/1998	Recurring Cert	Scrapped	Trad Mid School
KY037170	0000000026586 84	OTH	PROCESS	000000000 018234		N/A	1986	07/26/2007	Recurring Cert	Scrapped	South Park Tapp
KY037184	000000265 91 20	OTH		000000000 018196		Vulcan	1986	12/26/2004	Recurring Cert	Scrapped	Middletown El
KY037185	0009024336450 97	OTH		000000000 005227		Vulcan	1971	12/26/2004	Recurring Cert	Scrapped	Middletown El
KY037187	902433645108	OTH	PROCESS	000000000 017503		V-Hart	1985	08/01/2001	Recurring Cert	Scrapped	P Ridge Park Hs
KY037188	902433645108	OTH	PROCESS			V-Hart	1960	08/01/2001	Recurring Cert	Scrapped	P Ridge Park Hs
KY037189	902433645108	OTH	PROCESS			V-Hart	1960	08/01/2001	Recurring Cert	Scrapped	P Ridge Park Hs
KY037190		OTH	PROCESS	000000000 002360		V Hart	1966	06/09/1991	Recurring Cert	Scrapped	Johnsontown El
KY037191		OTH	PROCESS	000000000 017676		Vulcan	1985	07/03/1997	Recurring Cert	Scrapped	Conway Middle
KY037192		OTH	PROCESS	000000000 005954		Vulcan	1972	07/02/1995	Recurring Cert	Scrapped	Conway Middle
KY037193	0000000026586 84	OTH	PROCESS	000000000 017530		Vulcan	1985	09/12/2003	Recurring Cert	Scrapped	Sanders Elem
KY037194		OTH	PROCESS	000000000 000107		Vulcan	1968	08/01/2001	Recurring Cert	Scrapped	Sanders Elem
KY037195	0000090243361 21	OTH		000000000 002461		V Hart	1971	08/01/2001	Recurring Cert	Scrapped	Shacklette El
KY037198	0009024336450 82		PROCESS	000000000 004971		Vulcan	1971	06/28/1998	Recurring Cert	Scrapped	Klondike Elem
KY037199	0009024336450 55		PROCESS	000000000 018253		Vulcan	1986	06/23/1996	Recurring Cert	Scrapped	Gilmore Lane El
KY037200		OTH	STEAM HTG			Vulcan	1963	04/17/1991	Recurring Cert	Scrapped	1281 Gilmore Ln
KY037491		OTH	PROCESS	000000000 005192		V Hart	1960	06/25/1993	Recurring Cert	Scrapped	Stonestreet El
KY037495		OTH		000000000 004107		Vulcan	1969	06/01/1999	Recurring Cert	Scrapped	Eisenhower Elem
KY037496		OTH	STEAM HTG	000000000 010773		Vh	1977	07/01/1995	Recurring Cert	Scrapped	Wilkerson Elem

Juris #	Owner #	Type	Use	NB	Serial	Manufacturer	Year Built	Due Date	Inspect Type	Status	Location
KY037633		WT	HWS	000000000 045956		Raypak	1987	06/01/1996	Recurring Cert	Scrapped	Gilmore Lane El
KY037861	0009024336451 30		PROCESS	000000000 002043		Vulcan	1985	07/01/1999	Recurring Cert	Scrapped	Stuart Middle
KY037862	2659120	OTH	PROCESS	000000000 016560		Vulcan	1984	08/22/2007	Recurring Cert	Scrapped	Minor Ln Elem
KY037863	0000000026586 84	OTH	PROCESS	000000000 032963		Vulcan	1984	09/05/2003	Recurring Cert	Scrapped	Minors Ln Elem
KY037868		OTH		000000000 000109		Vulcan	1962	07/01/1996	Recurring Cert	Scrapped	Thomas Jeff Mid
KY037869		OTH	STEAM HTG	000000000 000105		Vulcan	1962	07/01/1994	Recurring Cert	Scrapped	T Jefferson Mid
KY037913	0009024336451 25	OTH	STEAM HTG	000000000 018424		Vulcan	1986	09/28/2006	Recurring Cert	Scrapped	Smyrna Elem
KY037914	0009024336451 25		PROCESS	000000000 018147		Vulcan	1986	06/27/1998	Recurring Cert	Scrapped	Smyrna Elem
KY037922		OTH	PROCESS	000000000 016707		Vulcan	1984	06/10/1999	Recurring Cert	Scrapped	Jfk Elementary
KY037923		OTH	PROCESS	000000000 016671		Vulcan	1984	06/01/1995	Recurring Cert	Scrapped	Jfk Elem
KY037924	2659120	OTH	PROCESS	000000000 017587		Vulcan	1985	08/22/2007	Recurring Cert	Scrapped	Gutermuth Elem
KY037925		OTH	PROCESS			Vulcan	1970	06/01/1995	Recurring Cert	Scrapped	Gutermuth Elem
KY037930		OTH	STEAM HTG	000000000 005558		Vh	1971	06/30/1995	Recurring Cert	Scrapped	Cane Run Elem
KY037941	0009024336450 60	OTH	STEAM HTG	000000000 019108		Vh	1987	10/28/2004	Recurring Cert	Scrapped	Hawthorne Elem
KY037942	0009024336450 60	WT	PROCESS	000000000 019168		Vh	1987	10/28/2004	Recurring Cert	Scrapped	Hawthorne Elem
KY037972		FT	HWS	000000000 069371		A O Smith	1987	07/01/1998	Recurring Cert	Scrapped	Newburg Mid
KY037988	0000009024336 65	WT	HWS			Lochinvar	1988	07/02/1993	Recurring Cert	Scrapped	Iroquois High
KY037989	0000000026586 84		HWS	000000000 002139		A O Smith	1988	09/05/2003	Recurring Cert	Scrapped	Jacob Annex
KY038054	0009024336450 08		PROCESS	000000000 018806		Vulcan	1987	06/30/2000	Recurring Cert	Scrapped	Bates Elem
KY038055	0009024336450 08		PROCESS			Vulcan	1987	06/22/1996	Recurring Cert	Scrapped	Bates Elem
KY038059	0009024336450 96		PROCESS	000000000 019103		Vulcan	1987	06/17/1998	Recurring Cert	Scrapped	Meyzeek Mid
KY038072	0009024336450 14	OTH	STEAM HTG	18804		Vulcan	1987	10/23/2004	Recurring Cert	Scrapped	boiler room
KY038077	0000000026586 84	OTH	STEAM HTG	000000000 019100		Vh	1987	08/22/2003	Recurring Cert	Scrapped	Wilkerson Elem
KY038081		OTH	HWS			A O Smith	1987	08/01/2001	Recurring Cert	Scrapped	Minors Ln Elem

Juris #	Owner #	Type	Use	NB	Serial	Manufacturer	Year Built	Due Date	Inspect Type	Status	Location
KY038774	0009024336451 20	OTH	PROCESS	000000000 019669		Vulcan	1987	06/15/2000	Recurring Cert	Scrapped	Seneca Hs
KY038775	0009024336451 20	OTH	PROCESS	000000000 019799		Vulcan	1988	06/15/2002	Recurring Cert	Scrapped	Seneca Hs
KY038797		WT	HWS	000000000 008306		Lochinvar	1988	06/01/2000	Recurring Cert	Scrapped	Southern Hs
KY038798	2659120	OTH	PROCESS	19484		Vulcan	1987	08/16/2008	Recurring Cert	Scrapped	Gh/Shryock
KY038806	0009024336451 13	OTH	STEAM HTG	000000000 019370		Vulcan	1987	06/24/2000	Recurring Cert	Scrapped	Rangeland
KY038807	0009024336451 13		PROCESS	000000000 000108		Vulcan	1962	07/13/1996	Recurring Cert	Scrapped	Rangeland Elem
KY039159	0000000026586 84		HWH	000000000 041266		Kewsanee	1988	06/09/2005	Recurring Cert	Scrapped	Portland Elem
KY039170	0000000026586 84	OTH	HWS	000000000 104312		Laars	1988	08/22/2003	Recurring Cert	Scrapped	Foster
KY039173	0009024336450 60	OTH	HWS	000000000 009290		Lochinvar	1988	10/28/2004	Recurring Cert	Scrapped	Hawthorne Elem
KY039209		OTH		000000000 010613		Coates Elec	1975	07/01/1999	Recurring Cert	Scrapped	Williams Ms
KY039210			HWS	000000000 010401		Cam	1975	07/13/1997	Recurring Cert	Scrapped	Whs
KY039211		FT	PROCESS	000000000 008095		Vulcan	1974	07/01/1995	Recurring Cert	Scrapped	Schaffner Elem
KY039212			PROCESS	000000000 020322		Vulcan	1988	07/13/1997	Recurring Cert	Scrapped	Schaffner Elem
KY039214	0000000026586 84		PROCESS	000000000 017635		Vulcan	1985	09/04/2003	Recurring Cert	Scrapped	Rutherford Elem
KY039215		OTH	PROCESS	000000000 001500		Vulcan	1965	08/01/2001	Recurring Cert	Scrapped	Medora Elem
KY039216		OTH		000000000 021377		Vulcan	1989	08/01/2001	Recurring Cert	Scrapped	Johnsontown El
KY039218	0000000026586 84	OTH	PROCESS	000000000 019172		Vulcan	1987	04/18/2007	Recurring Cert	Scrapped	Foster
KY039219			PROCESS	000000000 019060		Vulcan Hrat	1987	06/17/1995	Recurring Cert	Scrapped	Foster Elem
KY039221			PROCESS	000000000 009504		Vulcan	1976	09/07/1991	Recurring Cert	Scrapped	Lowell Elem Sch
KY039226			HWS			A O Smith	1989	06/27/1997	Recurring Cert	Scrapped	Gutermuth Elem
KY039227	000000265-91- 20		PROCESS	000000000 018786		Vulcan	1987	09/24/2006	Recurring Cert	Scrapped	New Male Hs
KY039229			PROCESS			Vulcan	1968	06/19/1993	Recurring Cert	Scrapped	Dupont Manual
KY039230			PROCESS			Vulcan	1968	06/19/1993	Recurring Cert	Scrapped	Dupont Manual
KY039231			PROCESS	000000000 016518		Vulcan	1984	06/18/1999	Recurring Cert	Scrapped	Dupont Manual
KY039237			PROCESS			Vulcan	1976	10/04/1991	Recurring Cert	Scrapped	Semple Elem

Juris #	Owner #	Type	Use	NB	Serial	Manufacturer	Year Built	Due Date	Inspect Type	Status	Location
KY039238	000000265-91-20	OTH		000000000 021379		Vulcan	1989	09/28/2006	Recurring Cert	Scrapped	Slaughter El
KY039239	000000002659120	OTH	PROCESS	000000000 004097		Vulcan	1969	09/28/2006	Recurring Cert	Scrapped	Wheeler
KY039240	000902433645146		PROCESS	000000000 021489		Vulcan	1989	06/20/1996	Recurring Cert	Scrapped	Wheeler Elem
KY039241		OTH				Vulcan	1966	08/01/2001	Recurring Cert	Scrapped	Frost Mid Sch
KY039247	2659120	OTH	PROCESS	21453		Vulcan	1989	08/18/2008	Recurring Cert	Scrapped	Wilt
KY039255	000902433645063	OTH	PROCESS	000000000 020312		Vulcan	1988	10/28/2004	Recurring Cert	Scrapped	Hite Elem
KY039256	000902433645063	OTH	PROCESS	000000000 020616		Vulcan	1988	06/22/2000	Recurring Cert	Scrapped	Hite Elem
KY039258	000000002659120	OTH	PROCESS	000000000 007359		Vulcan	1973	07/09/2006	Recurring Cert	Scrapped	Lowe
KY039259	000902433645012	OTH	PROCESS	000000000 003798		Vulcan	1969	07/09/2006	Recurring Cert	Scrapped	Bowen Elem
KY039260	000000002659120	OTH	PROCESS	000000000 020295		Vulcan	1988	07/09/2006	Recurring Cert	Scrapped	Bowen
KY039262		OTH	PROCESS	000000000 020303		Vulcan	1988	07/03/1997	Recurring Cert	Scrapped	Johnsontown Ele
KY039269		OTH	PROCESS	000000000 020338		Vulcan	1988	06/30/1995	Recurring Cert	Scrapped	Shawnee Hs
KY039270	000000002659120	OTH	PROCESS	20477		Vulcan	1985	09/28/2006	Recurring Cert	Scrapped	boiler room
KY039283	000902433645019	OTH	STEAM HTG	000000000 004516		Vulcan	1970	07/13/2002	Recurring Cert	Scrapped	Camp Taylor
KY039897		OTH		000000000 008870		Vulcan	1975	07/01/1998	Recurring Cert	Scrapped	Jtown High Sch
KY040337			PROCESS	000000000 005313		Vulcan	1989	09/13/2003	Recurring Cert	Scrapped	Stonestreet Ele
KY040543		OTH	PROCESS	000000000 021872		Vulcan	1989	06/29/1997	Recurring Cert	Scrapped	Maupin Elem
KY040544			HWS	000000000 002361		Sellers	1969	06/27/1997	Recurring Cert	Scrapped	Pleasurridge H
KY041014			HWS	000000000 007179		Sellers	1990	07/20/2001	Recurring Cert	Scrapped	Shawnee Hs
KY041015			HWS	000000000 007181		Sellers	1990	07/20/2001	Recurring Cert	Scrapped	Shawnee High
KY041025			HWS	000000000 007222		Sellers	1990	09/28/2006	Recurring Cert	Scrapped	Smyrna Elem
KY041026	000000002658684	WT	HWH	000000000 000497		Comfort Zone	1990	06/12/2003	Recurring Cert	Scrapped	Churchill Park
KY041059	2659120	OTH	PROCESS	3269		Vulcan	1968	08/17/2008	Recurring Cert	Scrapped	Moore Hs
KY041061			PROCESS	000000000 022574		Vulcan	1990	10/22/2004	Recurring Cert	Scrapped	Bloom Elem
KY041225		OTH	STEAM HTG	000000000		Vh	1990	06/25/1995	Recurring Cert	Scrapped	Atkinson Elem

Juris #	Owner #	Type	Use	NB	Serial	Manufacturer	Year Built	Due Date	Inspect Type	Status	Location
				022078							
KY041259		OTH	PROCESS	22981		Vulcan	1990	03/04/2010	Recurring Cert	Scrapped	Field Elem
KY041260		OTH	PROCESS	000000000		Vulcan	1990	06/01/1998	Recurring Cert	Scrapped	Field Elem
				022842							
KY041519		OTH	PROCESS	000000000		Vulcan	1990	06/18/1999	Recurring Cert	Scrapped	Cochran School
				022305							
KY041521	0000000026586 84	OTH	PROCESS	000000000		Vulcan	1991	06/20/2007	Recurring Cert	Scrapped	Fairdale Hs
				000047							
KY041522		OTH	PROCESS	000000000		Vulcan	1990	06/01/1999	Recurring Cert	Scrapped	Fairdale Hs
				022642							
KY041523		OTH	PROCESS	000000000		Vulcan	1990	07/01/1998	Recurring Cert	Scrapped	Fiardale Hs
				004857							
KY041548		OTH	PROCESS	000000000		Vulcan	1984	09/13/2003	Recurring Cert	Scrapped	Valley Hs
				016166							
KY041557		OTH	PROCESS	000000000		Vulcan	1991	07/16/2006	Recurring Cert	Scrapped	W Port Middle
				000188							
KY041559		OTH	PROCESS	000000000		Vulcan	1991	06/30/2002	Recurring Cert	Scrapped	Okolona Elem
				000186							
KY041724		OTH	PROCESS	000000000		Vulcan	1976	06/14/1997	Recurring Cert	Scrapped	Portland Elem
				009502							
KY041928	0000090243361 33	OTH		000000000		Vulcan	1966	08/01/2001	Recurring Cert	Scrapped	Trunnell Elem
				002621							
KY041929	0000000090243 36	WT	HWS	000000000		Lochinvar	1988	05/20/1999	Recurring Cert	Scrapped	Kenwood Elem
				007014							
KY041944			PROCESS	000000000		Vulcan	1975	08/01/2001	Recurring Cert	Scrapped	Hazelwood Elem
				008925							
KY041945		FT	PROCESS	000000000		Vulcan	1984	08/01/2001	Recurring Cert	Scrapped	Hazelwood
				016165							
KY041948	2659120	OTH	PROCESS	000000000		Vulcan	1969	08/22/2007	Recurring Cert	Scrapped	Layne Elem
				003799							
KY041949	0000000026586 84	OTH	PROCESS	000000000		Vulcan	1972	10/20/2005	Recurring Cert	Scrapped	Roosevelt Perry
				005984							
KY041950	0000090243361 51	OTH	PROCESS	000000000		Vulcan	1988	09/04/2003	Recurring Cert	Scrapped	Young
				019803							
KY042266	0000000026586 84	OTH	PROCESS	000000000		Vulcan	1991	07/05/2003	Recurring Cert	Scrapped	Kitchen
				000611							
KY042267			PROCESS	000000000		Vulcan	1991	07/17/1997	Recurring Cert	Scrapped	Semple Elem
				000512							
KY042294			HWS	000000000		A O Smith	1991	07/01/1999	Recurring Cert	Scrapped	Trunnell Ele
				014272							
KY042468			PROCESS	000000000		Vulcan	1991	06/19/1997	Recurring Cert	Scrapped	Coleridge Taylr
				000613							
KY042470	0000000026586 84		PROCESS	000000000		Vulcan	1991	09/05/2003	Recurring Cert	Scrapped	Coleridge Elem
				000613							
KY042493	2659120	WT	HWS	28004		Bryan	1990	06/10/2011	Recurring Cert	Scrapped	boiler room
KY042496			HWS	000000000		A O Smith	1991	07/03/1997	Recurring Cert	Scrapped	Dixie Elem

Juris #	Owner #	Type	Use	NB	Serial	Manufacturer	Year Built	Due Date	Inspect Type	Status	Location
				015044							
KY042663			PROCESS	000000000		Vulcan	1991	08/02/2001	Recurring Cert	Scrapped	Southern Ms
				001197							
KY042664			PROCESS	000000000		Vulcan	1991	09/07/2003	Recurring Cert	Scrapped	Southern Ms
				001382							
KY042969			PROCESS	000000000		Vulcan	1992	07/10/1998	Recurring Cert	Scrapped	Atherton Hs
				001436							
KY043170	0000000026591		HWS	000000000		Sellers	1992	07/01/2006	Recurring Cert	Scrapped	Westport Tapp
	20			007514							
KY043200			PROCESS	000000000		Vulcan	1988	06/22/2000	Recurring Cert	Scrapped	Eastern H S
				019833							
KY043201			PROCESS	000000000		Vulcan	1969	06/22/2000	Recurring Cert	Scrapped	Eastern Hs
				003995							
KY043203	0000000026591	OTH	STEAM HTG	000000000		Vulcan	1976	09/24/2006	Recurring Cert	Scrapped	St Matthews Ele
	20			009677							
KY043205		OTH		000000000		Vulcan	1992	07/02/1994	Recurring Cert	Scrapped	Price Elem
				001706							
KY043206	2659120	OTH	PROCESS	18588		Vulcan	1986	08/18/2008	Recurring Cert	Scrapped	Price
KY043208	2659120	OTH	PROCESS	16622		Vulcan	1984	08/15/2008	Recurring Cert	Scrapped	Blue Lick Elem
KY043209		OTH		000000000		Vulcan	1985	09/28/2006	Recurring Cert	Scrapped	Blue Lick Elem
				017361							
KY043210		OTH		000000000		Vulcan	1984	07/05/1996	Recurring Cert	Scrapped	Moore Hs
				016391							
KY043228	2659120	FT	HWH	7634		Sellers	1992	02/27/2009	Recurring Cert	Scrapped	Conway Middle
KY043231	0000000026591		HWS	000000000		Sellers	1992	12/30/2004	Recurring Cert	Scrapped	Wukder
	20			007630							
KY043266		OTH				Vulcan	1974	09/28/2006	Recurring Cert	Scrapped	Knight Mid
KY043270		WT	HWS	000000000		A O Smith	1992	09/14/1994	Recurring Cert	Scrapped	Boiler Room
				016894							
KY043273	2659120	OTH	PROCESS	1854		Vulcan	1992	08/18/2008	Recurring Cert	Scrapped	Price
KY043280		OTH	STEAM HTG	000000000		Vulcan	1983	06/01/2000	Recurring Cert	Scrapped	Highland Middle
				015783							
KY043295		OTH	STEAM HTG	000000000		Vulcan	1976	06/01/2000	Recurring Cert	Scrapped	Franklin Elem
				009874							
KY043298		OTH	PROCESS			Vulcan	1985	06/01/2000	Recurring Cert	Scrapped	Zachery Taylor
KY043299		OTH	PROCESS	000000000		Vulcan	1985	06/29/2002	Recurring Cert	Scrapped	Zachery Taylor
				017568							
KY043306	0000000026591		HWS	000000000		A O Smith	1992	09/28/2006	Recurring Cert	Scrapped	Price
	20			016700							
KY043307			PROCESS	000000000		Vulcan	1975	06/20/1996	Recurring Cert	Scrapped	Newburg
				008898							
KY043667	2659120	OTH	PROCESS	000000000		Vulcan	1992	08/22/2007	Recurring Cert	Scrapped	Wellington Elem
				001970							
KY043668	2659120	OTH	PROCESS	1856		Vulcan	1992	08/18/2008	Recurring Cert	Scrapped	T Jefferson Ms
KY043675		WT	HWS	000000000		A O Smith	1992	06/01/1998	Recurring Cert	Scrapped	Field Elem

Juris #	Owner #	Type	Use	NB	Serial	Manufacturer	Year Built	Due Date	Inspect Type	Status	Location
KY043679		OTH	PROCESS	016894 000000000 002363		Vulcan	1993	10/25/2004	Recurring Cert	Scrapped	Knight Middle
KY043690		WT	HWS	9709		Lochinvar	1987	10/23/2004	Recurring Cert	Scrapped	boiler room
KY043768	0000000026591 20	OTH	PROCESS	000000000 006069		Vulcan	1972	10/29/2004	Recurring Cert	Scrapped	Kammerer Mid
KY043769		OTH		000000000 007407		Vulcan	1973	09/27/2006	Recurring Cert	Scrapped	Crosby Mid
KY043771		OTH		000000000 017589		Vulcan	1985	06/24/2000	Recurring Cert	Scrapped	Luhr Elem
KY043776	2659120	OTH	PROCESS	7897		Vulcan	1974	08/17/2008	Recurring Cert	Scrapped	Laurhuf
KY044094		FT	PROCESS	000000000 016466		Vulcan	1984	07/01/1999	Recurring Cert	Scrapped	Western High Sc
KY044095		FT	PROCESS			Vulcan	1968	08/01/2001	Recurring Cert	Scrapped	Western Hg Sch
KY044097	0000000026586 84	OTH	PROCESS	000000000 016260		Vulcan	1984	09/04/2003	Recurring Cert	Scrapped	Doss High Sch
KY044374	0000000026591 20		HWS	000000000 007845		Sellers	1993	06/24/2006	Recurring Cert	Scrapped	Shyrock
KY044574			HWS	000000000 044293		State Industries	1993	11/16/1995	Recurring Cert	Scrapped	6700 Price Cane
KY044584		OTH	PROCESS	000000000 003204		Vulcan	1993	07/13/2002	Recurring Cert	Scrapped	Trad Mid Sch
KY044892			PROCESS			Vulcan	1961	08/01/2001	Recurring Cert	Scrapped	Dixie Elem
KY044893		OTH		000000000 008518		Vulcan	1973	09/12/2003	Recurring Cert	Scrapped	Lassiter Middle
KY044914	0000000026586 84	OTH	STEAM HTG	000000000 003389		Vulcan	1993	08/19/2007	Recurring Cert	Scrapped	Noe Middle
KY044922			PROCESS			Vulcan	1981	07/12/2001	Recurring Cert	Scrapped	Wheatley Elem
KY045168	2659120	OTH	PROCESS	3255		Vulcan	1968	08/18/2008	Recurring Cert	Scrapped	Wilt
KY045169		OTH	PROCESS	000000000 003391		Vulcan	1993	06/28/2002	Recurring Cert	Scrapped	Tully Elem
KY045170		OTH	PROCESS	000000000 003380		Vulcan	1993	06/01/1998	Recurring Cert	Scrapped	Tully Elem
KY045171	0000000026591 20	OTH	PROCESS	000000000 019514		Vulcan	1987	08/15/2006	Recurring Cert	Scrapped	Carrithers
KY045389			HWS	000000000 008069		Sellers	1994	09/28/2006	Recurring Cert	Scrapped	Slaughter Elem
KY045390	2659120	FT	HWS	8071		Sellers	1994	03/25/2010	Recurring Cert	Scrapped	Gilmore
KY045400	0000000026591 20	OTH	PROCESS	000000000 001921		Vulcan	1992	12/30/2004	Recurring Cert	Scrapped	Westport Tapp
KY045401	0000000026591 20	OTH	PROCESS	000000000 001465		Vulcan	1992	09/27/2007	Recurring Cert	Scrapped	Westport Tapp
KY045415			PROCESS	000000000 003973		Vulcan	1994	08/01/2001	Recurring Cert	Scrapped	Churchill Pk
KY045719		OTH	PROCESS	000000000		Vulcan	1994	08/01/2001	Recurring Cert	Scrapped	Foster Elem

Juris #	Owner #	Type	Use	NB	Serial	Manufacturer	Year Built	Due Date	Inspect Type	Status	Location
				003971							
KY045720			PROCESS	000000000 003974		Vulcan	1994	06/13/1997	Recurring Cert	Scrapped	Duvalle Ctr
KY045721			PROCESS	000000000 004185		Vulcan	1994	08/02/2001	Recurring Cert	Scrapped	Duvalle Ed Ct
KY045767		OTH	PROCESS	000000000 004734		Vulcan	1986	09/29/2006	Recurring Cert	Scrapped	Westport Middle
KY046006		OTH	PROCESS	000000000 004533		Vulc	1995	06/05/2005	Recurring Cert	Scrapped	Western Middle
KY046008			PROCESS	000000000 004611		Vulcan	1995	07/17/1999	Recurring Cert	Scrapped	Atkinson Elem
KY046110		OTH	PROCESS	000000000 005158		Vulcan	1995	06/17/2000	Recurring Cert	Scrapped	1700 Norris Pl
KY046190			HWS	000000000 043196		Ruud	1985	06/04/1999	Recurring Cert	Scrapped	Coleridge Taylo
KY046205	0000000026586 84	WT	HWS	000000000 057234		Lochinvar	1995	09/04/2003	Recurring Cert	Scrapped	Semple Elem
KY046206		OTH	PROCESS	000000000 004367		Vulcan	1994	08/01/2001	Recurring Cert	Scrapped	Wilkerson Elem
KY046207	0000000026586 84	OTH	PROCESS	000000000 003390		Vulcan	1993	07/26/2007	Recurring Cert	Scrapped	Mill Creek
KY046210			HWS	000000000 008294		Sellers	1995	10/28/2004	Recurring Cert	Scrapped	Tj Middle
KY046214			PROCESS	000000000 004530		Vh	1995	07/20/2001	Recurring Cert	Scrapped	Shawnee Hs
KY046215			PROCESS	000000000 003393		Vulcan	1995	09/07/1997	Recurring Cert	Scrapped	Noe Middle
KY046216			PROCESS	000000000 002723		Vulcan	1993	06/18/1999	Recurring Cert	Scrapped	Dupont Manual
KY046217		WT	STEAM HTG	000000000 015015		Vhart	1995	08/01/2001	Recurring Cert	Scrapped	Dupont
KY046541		FT	PROCESS	000000000 005313		Vulcan	1995	08/01/2001	Recurring Cert	Scrapped	Stone Street El
KY046542			PROCESS	000000000 005197		Vulcan	1995	07/08/1999	Recurring Cert	Scrapped	Schaffner Elem
KY046569	0000000026586 84	OTH	PROCESS	000000000 005176		Vulcan	1995	09/04/2003	Recurring Cert	Scrapped	Semple Elem
KY046571	0000000026586 84		PROCESS	000000000 005184		Vulcan	1995	09/04/2003	Recurring Cert	Scrapped	Semple Elem Kit
KY046576	0000000026586 84		PROCESS	000000000 004746		Vulcan	1995	09/05/2003	Recurring Cert	Scrapped	Central Hs Kit
KY046681		FT	PROCESS	000000000 004825		Volcan	1984	06/01/2000	Recurring Cert	Scrapped	Moore High
KY046955	2659120	OTH	PROCESS	4330		Vulcan	1994	08/18/2008	Recurring Cert	Scrapped	Wheeler
KY046963			PROCESS	000000000 006116		Vulcan	1996	06/10/2000	Recurring Cert	Scrapped	Wilder

Juris #	Owner #	Type	Use	NB	Serial	Manufacturer	Year Built	Due Date	Inspect Type	Status	Location
KY047010		OTH	PROCESS	000000000 005349		Vulcan	1995	04/09/1998	Recurring Cert	Scrapped	Fairdale Hs
KY047023	0000000026591 20	OTH	PROCESS	000000000 005354		Vulcan	1995	12/26/2004	Recurring Cert	Scrapped	Meyzeek
KY047046	265-91-20	OTH	PROCESS	000000000 006213		Vulcan	1996	07/11/2007	Recurring Cert	Scrapped	MI King
KY047555	0000000026586 84	OTH	PROCESS	000000000 007005		Vulcan	1996	09/05/2003	Recurring Cert	Scrapped	Ahrens
KY047662		OTH	PROCESS	000000000 007810		Vulcan	1997	09/06/2003	Recurring Cert	Scrapped	Englehard
KY047663		WT	STEAM HTG	000000000 007569		V Hart	1997	08/01/2001	Recurring Cert	Scrapped	Dupont
KY047666			HWS	000000000 091400		Pvi	1997	09/04/2003	Recurring Cert	Scrapped	Rutherford Elem
KY047746	0000000026591 20	OTH	HWS	000000000 091548		N/A	1997	06/07/2007	Recurring Cert	Scrapped	Norton
KY047813			PROCESS	000000000 007857		Vulcan	1997	11/06/2002	Recurring Cert	Scrapped	
KY047814			HWS	000000000 091547		Pvi	1997	10/27/2005	Recurring Cert	Scrapped	Auburndale
KY047978		OTH	PROCESS	6847		Vulcan	1996	09/29/2006	Recurring Cert	Scrapped	Highland Middle
KY048137		OTH	HWS	93205		WLMC	1997	06/30/2007	Recurring Cert	Scrapped	17 ANN ST.
KY048154	0000000026591 20		PROCESS	000000000 008700		Vulcan	1998	09/29/2006	Recurring Cert	Scrapped	J C T Middle
KY048269	0000000026586 84	OTH	PROCESS	000000000 008431		Vulcan	1997	07/05/2003	Recurring Cert	Scrapped	Kitchen
KY048270	0000000026586 84	OTH	HWS	000000000 091878		Pvi Industries Inc.	1997	06/20/2007	Recurring Cert	Scrapped	Doss High Sch
KY048271			PROCESS	000000000 008481		Vulcan	1997	10/28/2004	Recurring Cert	Scrapped	Indian Trail El
KY048278	0000000026591 20	FT	PROCESS	000000000 008091		Vulcan	1997	08/22/2007	Recurring Cert	Scrapped	Schaffner
KY048292		OTH	PROCESS	000000000 007879		V Hart	1997	11/11/2005	Recurring Cert	Scrapped	Iroquois High
KY048418	0000000026591 20	OTH	HWS	000000000 088634		Pvi Industries Inc.	1996	09/14/2007	Recurring Cert	Scrapped	Klondike Elem
KY048420			HWS	000000000 088633		Pvi	1996	08/05/2004	Recurring Cert	Scrapped	Blake Elem
KY048444		WT	STEAM HTG	38730		Bryan	1996	10/23/2004	Recurring Cert	Scrapped	boiler room
KY048476	0000000026591 20	OTH	PROCESS	000000000 019619		Vulcan	1987	09/28/2006	Recurring Cert	Scrapped	Okolona
KY048521	0000000026591 20	OTH	PROCESS	000000000 007237		Vulcan	1997	10/24/2004	Recurring Cert	Scrapped	Eastern Hs
KY048530	0000000026591 20		HWS	000000000 088675		Pvi	1996	12/26/2004	Recurring Cert	Scrapped	Middletown
KY048537			PROCESS	000000000		Vulcan	1996	07/10/2002	Recurring Cert	Scrapped	Field Elem

Juris #	Owner #	Type	Use	NB	Serial	Manufacturer	Year Built	Due Date	Inspect Type	Status	Location
				006750							
KY048682	0000000026586 84	OTH	STEAM HTG	000000000 006405		Vulcan	1996	09/05/2003	Recurring Cert	Scrapped	Western Hs
KY048683	0000000026586 84		PROCESS	000000000 007191		Vulcan	1996	09/04/2003	Recurring Cert	Scrapped	Conway Middle
KY048684		FT	PROCESS	000000000 007061		Vulcan	1996	06/01/1999	Recurring Cert	Scrapped	Maupin Elem
KY048685	0000000026586 84	OTH	PROCESS	000000000 006710		Vulcan	1991	09/05/2003	Recurring Cert	Scrapped	Coleridge Elem
KY048982	0000000026591 20		HWH	000000000 008516		Sellers	1996	12/30/2004	Recurring Cert	Scrapped	Newburg
KY048992			PROCESS	000000000 006327		Vulcan	1997	12/20/2004	Recurring Cert	Scrapped	Smyrna School
KY048993	0000000026591 20	OTH	PROCESS	000000000 007188		Vulcan	1996	09/28/2006	Recurring Cert	Scrapped	Vulcan
KY049027	0000000026586 84		HWS	000000000 090659		Pvi	1997	10/28/2005	Recurring Cert	Scrapped	Guttermuth Elem
KY049035		FT	PROCESS	000000000 007370		Vulcan	1997	06/01/1999	Recurring Cert	Scrapped	
KY049236		OTH	PROCESS	000000000 007413		Vulcan	1997	07/05/2003	Recurring Cert	Scrapped	Kitchen
KY049264	0000000026586 84	OTH	PROCESS	000000000 009127		Vulcan	1998	09/11/2003	Recurring Cert	Scrapped	Cochran Elem
KY049293		OTH	PROCESS	000000000 008926		Vulcan	1998	07/10/2002	Recurring Cert	Scrapped	Atherton Hs
KY049429	0000000026591 20	OTH	PROCESS	000000000 016223		Vulcan	1984	09/27/2006	Recurring Cert	Scrapped	Cochrane Jtown
KY049432			HWS	000000000 008948		Sellers	1998	10/27/2005	Recurring Cert	Scrapped	Johnsontown Ele
KY049433	0000000026591 20		HWS	000000000 005289		Pvi	1998	12/30/2004	Recurring Cert	Scrapped	Male
KY049540	2659120	FT	HWS	8946		Sellers	1998	08/17/2008	Recurring Cert	Scrapped	Luhr
KY049542			HWS	000000000 045288		Pvi	1998	07/16/2006	Recurring Cert	Scrapped	Ballard Hs
KY049726	0000000026586 84		PROCESS	000000000 009734		Vulcan	1998	09/11/2003	Recurring Cert	Scrapped	Fairdale Hs
KY049729			PROCESS	000000000 009115		Vulcan	1998	11/17/2000	Recurring Cert	Scrapped	Atkinson Elem
KY049757	0000000026586 84		PROCESS	000000000 010037		Vulcan	1999	10/27/2005	Recurring Cert	Scrapped	Bldg #11
KY049758		OTH	PROCESS	000000000 010021		Vulcan	1999	02/11/2001	Recurring Cert	Scrapped	Schaffer Elem
KY049774			PROCESS	000000000 009416		Vulcan	1998	09/24/2006	Recurring Cert	Scrapped	St Matthews Ele
KY050141			PROCESS			Pmif Vulcan	1999	10/28/2004	Recurring Cert	Scrapped	Hite Elem

Juris #	Owner #	Type	Use	NB	Serial	Manufacturer	Year Built	Due Date	Inspect Type	Status	Location
KY050183	0000000026586 84	OTH	PROCESS	000000000 010233		Vulcan	1999	07/07/2003	Recurring Cert	Scrapped	Boiler Room
KY050317	2659120	OTH	PROCESS	10508		Vulcan	1999	08/17/2008	Recurring Cert	Scrapped	Luhr Elem
KY050328			PROCESS			Vulcan	1999	12/20/2004	Recurring Cert	Scrapped	Senca High
KY050347	0000000026591 20	WT	HWS	000000000 051476		A O Smith	1999	09/28/2006	Recurring Cert	Scrapped	Wheeler Elem
KY050575	2659120	WT	HWS	51474		A O Smith	1999	02/07/2009	Recurring Cert	Scrapped	Coleridge Taylor
KY050826			PROCESS	000000000 011595		V H	1999	09/06/2003	Recurring Cert	Scrapped	Kennedy Elem
KY050827	0000000026586 84		PROCESS	000000000 001068		V H	1999	08/21/2003	Recurring Cert	Scrapped	Watson Ln Elem
KY050828			PROCESS	000000000 011471		V H	1999	09/07/2003	Recurring Cert	Scrapped	Southern Mid
KY050829	0000000026586 84		PROCESS	000000000 011470		Vulcan	1999	10/27/2005	Recurring Cert	Scrapped	Churchill Park
KY050830	0000000026586 84	OTH	PROCESS	000000000 011052		V H	1999	08/22/2003	Recurring Cert	Scrapped	Foster
KY050835		OTH	PROCESS	000000000 011284		V Hart	1999	09/06/2003	Recurring Cert	Scrapped	Kenwood Elem
KY051049		OTH	HWS	000000000 056680		A O Smith	2000	06/09/2005	Recurring Cert	Scrapped	Portland
KY051051	2659120	WT	HWS	56681		A O Smith	2000	01/18/2009	Recurring Cert	Scrapped	Cane Run Elem
KY051053	000000265-91- 20	OTH	HWS	000000000 056684		A O Smith Water Products Company - 5	2000	07/26/2007	Recurring Cert	Scrapped	Millcreek Elem
KY051150			PROCESS			Vulcan	1999	12/20/2004	Recurring Cert	Scrapped	Rangeland
KY051844	2659120	OTH	PROCESS	12424		Vulcan	2000	08/17/2008	Recurring Cert	Scrapped	Moore Hs
KY051870		OTH	PROCESS	000000000 012584		PMI Foods Equipement	2000	09/06/2003	Recurring Cert	Scrapped	Atkinson
KY051872	0000000026586 84	OTH	PROCESS	000000000 012191		PMI Foods Equipement	2000	07/12/2003	Recurring Cert	Scrapped	Kitchen
KY051879	0000000026586 84	OTH	PROCESS	000000000 012293		Pmi Feg	2000	08/24/2003	Recurring Cert	Scrapped	Prp Hs
KY051894		OTH	PROCESS	12495		PMI Foods Equipement	2000	09/29/2006	Recurring Cert	Scrapped	Highland Middle
KY052204		OTH	PROCESS	000000000 013141		PMI Foods Equipement	2001	10/23/2004	Recurring Cert	Scrapped	Chenoweth Ele
KY052207		OTH	PROCESS	000000000 013230		PMI Foods Equipement	2001	11/11/2005	Recurring Cert	Scrapped	Shawnee Hs
KY052209		OTH	PROCESS	000000000 013075		PMI Foods Equipement	2000	09/29/2006	Recurring Cert	Scrapped	Atherton Hs
KY052439	265-91-20	OTH	PROCESS	000000000 012795		P&M Industries, Inc.	2000	07/18/2007	Recurring Cert	Scrapped	Kennedy Elem
KY054666		OTH	PROCESS	000000000 019784		Crown	1995	07/23/2004	Recurring Cert	Scrapped	Noe Middle

Juris #	Owner #	Type	Use	NB	Serial	Manufacturer	Year Built	Due Date	Inspect Type	Status	Location
KY054667		OTH	PROCESS	000000000 010827		Crown	1991	07/24/2004	Recurring Cert	Scrapped	Brandeis Elem
KY057109	0009024336451 06	OTH	HWH			N/A	1967	07/13/2007	Recurring Cert	Scrapped	Norton Elem
KY057110	0009024336451 06		HWS			Sellers	1967	06/17/1998	Recurring Cert	Scrapped	Norton Elem
KY057625	902433645086	HFB	HWS	000000000 002089		Sellers	1969	06/11/1999	Recurring Cert	Scrapped	Layne Elem
KY057626	902433645086	OTH	HWS			Ruud	1969	05/21/1999	Recurring Cert	Scrapped	Layne Elem
KY057628	0000000026586 84	HSM	HWH			Federal	1969	10/20/2005	Recurring Cert	Scrapped	Coleridge Taylo
KY057629	902433645023		HWS	000000000 002107		Sellers	1969	06/18/1999	Recurring Cert	Scrapped	Coleridge Elem
KY057655	9999999999999 99		HWS	000000000 001881		Sellers	1968	06/27/1998	Recurring Cert	Scrapped	Hartstern Elem
KY057656	0009024336450 59	WT	HWS	000000000 000612		Ruud	1968	06/27/1998	Recurring Cert	Scrapped	Hartstern Elem
KY057667	0009024336450 12		HWS	000000000 002031		Sellers	1968	06/10/2000	Recurring Cert	Scrapped	Bowen Elem
KY057668	0009024336450 12	OTH	HWS	000000000 000688		Ruud	1968	06/10/2000	Recurring Cert	Scrapped	Bowen Elem
KY057680	0009024336451 39		HWH			Kewanee	1969	09/27/2006	Recurring Cert	Scrapped	Watterson Elem
KY057681	0009024336451 39	WT	HWS	000000000 002339		Sellers	1969	06/22/2000	Recurring Cert	Scrapped	Watterson Elem
KY057682	0009024336451 39	WT	HWS	000000000 002479		Ruud	1969	06/22/2000	Recurring Cert	Scrapped	Watterson Elem
KY057685	0009024336451 46	OTH	HWS	000000000 002481		Ruud	1969	06/22/2000	Recurring Cert	Scrapped	Wheeler Elem
KY057689	0000000265786 84		HWH			Kewanee	1969	10/28/2005	Recurring Cert	Scrapped	Guttermuth
KY057690	902433645058	HFB	HWS	000000000 002421		Sellers	1969	06/27/1997	Recurring Cert	Scrapped	Gutermuth EI
KY057691	902433645058	OTH	HWS			A O Smith	1969	06/16/1991	Recurring Cert	Scrapped	Guthermuth EI
KY058390	902433645151	OTH	HWS			Ruud	1970	06/05/1989	Recurring Cert	Scrapped	
KY058393	2659120	OTH	PROCESS	7979		Vulcan	1997	05/06/2010	Recurring Cert	Scrapped	KLONDIKE
KY058394	0009024336450 82		HWS	000000000 002598		Sellers	1971	06/28/1998	Recurring Cert	Scrapped	Klondike Elem
KY058395	0009024336450 82	OTH	HWS	000000000 006293		Ruud	1971	06/28/1998	Recurring Cert	Scrapped	Klondike Elem
KY058396	902433645151		HWS			Kewanee	1971	09/07/2003	Recurring Cert	Scrapped	Young
KY058397	902433645151		HWS	000000000 002727		Sellers	1970	08/01/2001	Recurring Cert	Scrapped	Young Elem
KY058398	0000090243361 51	OTH	HWS			Ruud	1970	06/17/1995	Recurring Cert	Scrapped	Young Elem

Juris #	Owner #	Type	Use	NB	Serial	Manufacturer	Year Built	Due Date	Inspect Type	Status	Location
KY058399	902433645151	OTH	HWS			Ruud	1970	07/08/1999	Recurring Cert	Scrapped	Young Elem
KY058673	902433645098	HFB	HWS			Seller	1970	08/01/2001	Recurring Cert	Scrapped	Mill Creek Elem
KY058674	902433645098	OTH	HWS			Ruud	1970	08/01/2001	Recurring Cert	Scrapped	Mill Creek Elem
KY058676		FT	HWS			Aldrich	1970	07/01/1995	Recurring Cert	Scrapped	Central High Sc
KY058677		FT	HWS			Aldrich	1970	07/01/1995	Recurring Cert	Scrapped	Central High Sc
KY058691	0009024336451 22	CIS	HWH			Cmcl	1969	07/20/2001	Recurring Cert	Scrapped	Shawnee Hs Pool
KY058694	0009024336451 22		HWS			Aldrich	1960	07/17/1997	Recurring Cert	Scrapped	Pool
KY058695		FT	HWS			Aldrich	1960	06/01/1995	Recurring Cert	Scrapped	Pool
KY058696	0009024336451 22	OTH	HWS			Aldrich	1960	07/17/1997	Recurring Cert	Scrapped	Pool
KY058804	0009024336451 37		HWS			Sellers	1968	12/20/2004	Recurring Cert	Scrapped	Waggner Hs
KY058805	0009024336451 46		HWH	000000000 009183		Kewanee	1969	09/28/2006	Recurring Cert	Scrapped	Wheeler Elem
KY058806		FT	HWS	000000000 002338		Sellers Engineering	1968	06/01/2000	Recurring Cert	Scrapped	Wheeler Elem
KY058810			HWS			Sellers	1968	06/09/2000	Recurring Cert	Scrapped	New Male Hs
KY059205	0000000026586 84		HWS			Cleaver Brooks	1970	08/22/2003	Recurring Cert	Scrapped	Foster
KY059207	0009024336451 1		HWS			Sellers	1970	06/16/1996	Recurring Cert	Scrapped	Gheens Academy
KY059208		WT	HWS			Ruud	1970	07/01/1998	Recurring Cert	Scrapped	Gheens Academy
KY059209	0009024336450 50	OTH	HWH			N/A	1970	06/30/2007	Recurring Cert	Scrapped	Field Elem
KY059210		FT	HWS	000000000 002500		Sellers Engineering	1970	06/01/1998	Recurring Cert	Scrapped	Field Elem
KY059211	0009024336450 50	WT	HWS			Rheem/Ruud	1970	06/09/1994	Recurring Cert	Scrapped	Field Elem
KY059217			HWS	000000000 002536		Sellers	1970	07/09/1998	Recurring Cert	Scrapped	Blake Elem
KY059218	0009024336450 09	WT	HWS	000000000 005250		Ruud	1970	07/09/1998	Recurring Cert	Scrapped	Blake Elem
KY059219	0009024336451 35		HWH			Federal	1970	06/30/2002	Recurring Cert	Scrapped	124 Wkpc Tv
KY059231	0009024336450 19		HWS	000000000 002585		Sellers	1970	06/11/2000	Recurring Cert	Scrapped	Camp Taylor Ele
KY059232		WT	HWS	000000000 005327		Ruud	1970	06/01/1998	Recurring Cert	Scrapped	Camp Taylor Ele
KY059275	902433645128	HSM	HWH			C-B	1970	09/07/2003	Recurring Cert	Scrapped	Southern Middle
KY059276	902433645128	HSM	HWH			C-B	1970	08/02/2001	Recurring Cert	Scrapped	Southern Middle
KY059289	902433645031	HFB	HWS	000000000 002597		Sellers	1970	06/11/1999	Recurring Cert	Scrapped	Coral Ridge Ele

Juris #	Owner #	Type	Use	NB	Serial	Manufacturer	Year Built	Due Date	Inspect Type	Status	Location
KY059290	902433645031	OTH	HWS			Ruud	1970	05/20/1999	Recurring Cert	Scrapped	Coral Ridge Ele
KY059540		FT	HWS	000000000 003210		Sellers Engineering	1972	06/01/1998	Recurring Cert	Scrapped	Kammerer Ms
KY059541		FT	HWS			Sellers Engineering	1972	06/01/2000	Recurring Cert	Scrapped	Kammerer Ms
KY059542	0009024336451 02		HWH	25202		Kewanee	1971	09/29/2006	Recurring Cert	Scrapped	Meyers Mid
KY059543	0009024336451 02	FT	HWH	25201		Kewanee	1971	09/29/2006	Recurring Cert	Scrapped	Meyers Mid
KY059544		FT	HWS			Sellers Engineering	1971	06/01/2000	Recurring Cert	Scrapped	Meyers Mid
KY059545		FT	HWS	000000000 003207		Sellers Engineering	1971	06/01/2000	Recurring Cert	Scrapped	Meyers Mid
KY059553		OTH	HWS			Sellers	1972	07/02/1999	Recurring Cert	Scrapped	Scharffner Elem
KY059554	0000000026591 20		HWH			Cleaver Brooks	1976	08/05/2004	Recurring Cert	Scrapped	Bates Elem
KY059555	0000000026586 84		HWH	000000000 001972		Kewanee	1976	07/05/2003	Recurring Cert	Scrapped	Blrm
KY059565	0000000026586 84	HSM	HWH	000000000 027910		Cb	1972	08/23/2003	Recurring Cert	Scrapped	Medora Elem Sch
KY059566	000000265-91- 20		HWH			Kewanee	1971	06/05/2005	Recurring Cert	Scrapped	Western Middle
KY059567	902433645142		HWH	000000000 035238		Kewanee	1971	07/20/2001	Recurring Cert	Scrapped	Western Middle
KY059568	902433645039	HSM	STEAM HTG			Kewanee	1971	07/15/1991	Recurring Cert	Scrapped	Blrm
KY059569	0000000026586 84	HSM	HWH			Kewanee	1971	07/12/2003	Recurring Cert	Scrapped	Manual Hs
KY059570	0000000026586 84		HWH	000000000 024305		Kewanee	1971	07/12/2003	Recurring Cert	Scrapped	Blrm
KY059582	000000265-91- 20		HWS			Kewanee	1971	06/09/2005	Recurring Cert	Scrapped	Detrick Voc
KY059712		FT	HWS	000000000 002836		Sellers Engineering	1970	07/01/1998	Recurring Cert	Scrapped	James C Bruce M
KY059713		FT	HWS	000000000 002837		Sellers Engineering	1970	06/01/2000	Recurring Cert	Scrapped	J C Bruce Mid
KY059746	902433645061		HWS	000000000 003033		Sellers	1971	06/25/1999	Recurring Cert	Scrapped	Hazelwood Elem
KY059747	902433645061		HWS			Sellers	1971	06/25/1999	Recurring Cert	Scrapped	Hazelwood Elem
KY059748	902433645040		HWS			Sellers	1971	08/02/2001	Recurring Cert	Scrapped	Duvalle Ed Ctr
KY059749	902433645040		HWS			Sellers	1971	08/02/2001	Recurring Cert	Scrapped	Duvalle Ed Ctr
KY059750	902433645142		HWS			Sellers	1971	06/16/1991	Recurring Cert	Scrapped	Western Middle
KY059753	902433645039		HWS			Sellers	1971	07/18/1997	Recurring Cert	Scrapped	Dupont Manual
KY059761	902433645122	HSM	STEAM HTG	000000000 025244		Cb	1971	07/20/2001	Recurring Cert	Scrapped	Shawnee Hs
KY059762	902433645122		STEAM HTG	000000000 025256		Cb	1971	07/20/2001	Recurring Cert	Scrapped	Shawnee Hs

Juris #	Owner #	Type	Use	NB	Serial	Manufacturer	Year Built	Due Date	Inspect Type	Status	Location
KY059780		FT	HWH	000000000 025505		Cleaver Brooks	1971	07/01/1998	Recurring Cert	Scrapped	Newburg Mid
KY059781		FT	HWH	000000000 025503		Cleaver Brooks	1971	07/01/1998	Recurring Cert	Scrapped	Newburg Mid
KY059782		HSM	HWH	000000000 003092		Sellers Engineering	1971	07/01/1998	Recurring Cert	Scrapped	Newburg Mid
KY059784	0009024336450 97		HWS			Sellers	1971	06/18/1998	Recurring Cert	Scrapped	Middletown El
KY059786	0009024336450 97	WT	HWS			Rheem/Ruud	1971	06/11/1994	Recurring Cert	Scrapped	Middletown Elem
KY060178	0000000026591 20	FT	HWH			Kewanee	1971	06/14/2007	Recurring Cert	Scrapped	Barrett Mid
KY060179	0000000026591 20	FT	HWH			Kewanee	1971	06/14/2007	Recurring Cert	Scrapped	Barrett Mid Sch
KY060212	0009024336450 62		HWH			Kewanee	1971	10/21/2004	Recurring Cert	Scrapped	Highland Middle
KY060213	902433645062		HWH			Kewanee	1971	10/21/2004	Recurring Cert	Scrapped	Highland Middle
KY060281	0009024336450 38		HWS	000000000 003136		Sellers	1971	06/10/2000	Recurring Cert	Scrapped	Dunn Elem
KY060282	0009024336450 38	WT	HWS	000000000 007942		Ruud	1971	06/10/2000	Recurring Cert	Scrapped	Dunn Elem
KY060287	2659120	FT	HWH	0		Kewanee	1971	02/27/2009	Recurring Cert	Scrapped	Conway Middle
KY060288	2659120	FT	HWH	0		Kewanee	1971	02/27/2009	Recurring Cert	Scrapped	Conway Middle
KY060289	2659120	FT	HWS	3090		Sellers	1971	02/27/2009	Recurring Cert	Scrapped	Conway Middle
KY060290	902433645030	HFB	HWS	000000000 003089		Sellers	1971	06/10/1993	Recurring Cert	Scrapped	Conway Middle
KY060485	0000000026586 84		HWH	000000000 027876		Cleaver Brooks	1972	06/08/2003	Recurring Cert	Scrapped	Schaffner Elem
KY060491		FT	HWS			Cleaver Brooks	1972	07/01/1994	Recurring Cert	Scrapped	Kennedy Elem
KY060855	902433645045	HFB	HWS	000000000 003325		Sellers	1972	06/11/1999	Recurring Cert	Scrapped	Fairdale Elem
KY060856	902433645045	OTH	HWS			Ruud	1972	05/20/1999	Recurring Cert	Scrapped	Fairdale Elem
KY060972	0009024336451 07	WT	HWS			Ray Pac	1973	07/01/1994	Recurring Cert	Scrapped	Okolona Elem
KY061209	0009024336450 83		HWS	000000000 003449		Sellers	1973	06/11/2000	Recurring Cert	Scrapped	Knight Middle
KY061210	0009024336450 83		HWS	000000000 003334		Sellers	1973	06/11/2000	Recurring Cert	Scrapped	Knight Middle
KY061220		WT	HWH	000000000 029661		Cleaver Brooks	1973	06/01/1998	Recurring Cert	Scrapped	Carrithers Mid
KY061221		FT	HWS	000000000 003400		Sellers Engineering	1972	06/01/2000	Recurring Cert	Scrapped	Carrithers Mid
KY061230	902433645084		HWS			Sellers	1973	08/01/2001	Recurring Cert	Scrapped	Lassiter Middle
KY061231	902433645084		HWS			Sellers	1973	08/01/2001	Recurring Cert	Scrapped	Lassiter Middle

Juris #	Owner #	Type	Use	NB	Serial	Manufacturer	Year Built	Due Date	Inspect Type	Status	Location
KY061233	0000000026586 84	HSM	HWH	000000000 028334		C-B	1972	09/11/2003	Recurring Cert	Scrapped	Fairdale Voc
KY061234	0000000026586 84	HSM	HWH	000000000 028376		C-B	1972	09/11/2003	Recurring Cert	Scrapped	Fairdale Voc
KY061239		WT	PROCESS			Vulcan	1980	06/01/1994	Recurring Cert	Scrapped	Knight Middle
KY061416	0009024336450 70	WT	HWH			Cleaver Brooks	1972	06/28/2002	Recurring Cert	Scrapped	J Town Elem
KY061417	0009024336450 70	WT	HWH			Cleaver Brooks	1972	06/28/2002	Recurring Cert	Scrapped	J Town Elem
KY061418	0009024336450 70		HWS			Sellers	1972	06/22/2000	Recurring Cert	Scrapped	J Town Elem
KY061704	0009024336450 70	WT	HWS			A O Smith	1973	06/22/2000	Recurring Cert	Scrapped	J Town Elem
KY061711		FT	HWS			Sellers Engineering	1973	06/01/2000	Recurring Cert	Scrapped	Crosby Mid Sch
KY061712	0000000054938 09		HWS	000000000 052019		Sellers	1973	01/30/2003	Recurring Cert	Scrapped	Crosby Middle
KY061845		OTH		000000000 023377		PVI	1975	06/01/2000	Recurring Cert	Scrapped	Westport Mid
KY061920	0009024336450 69		HWH			Kewanee	1974	07/13/2002	Recurring Cert	Scrapped	Thomas Jeff Mid
KY061934	0000000026591 20		HWS	000000000 003850		Sellers	1974	07/09/2006	Recurring Cert	Scrapped	Lowe Elem
KY061947	902433645105		HWS	000000000 031508		Patterson Kelley	1974	07/12/2001	Recurring Cert	Scrapped	Noe Middle
KY061948	902433645105		HWS	000000000 031427		Patterson Kelley	1974	07/12/2001	Recurring Cert	Scrapped	Noe Middle
KY062159	0009024336450 41		HWS			Sellers	1974	10/24/2004	Recurring Cert	Scrapped	Eastern High
KY062165	0009024336450 49		HWS	000000000 003888		Sellers	1974	06/25/1998	Recurring Cert	Scrapped	Fern Creek Hs
KY062166	0009024336450 49		HWS	000000000 003899		Sellers	1967	07/10/2002	Recurring Cert	Scrapped	Fern Creek Hs
KY062167	0009024336450 49		HWS	000000000 003898		Sellers	1967	07/10/2002	Recurring Cert	Scrapped	Fern Creek High
KY062168	0009024336450 85	WT	HWS	000000000 005020		Lochinvar	1975	07/07/1994	Recurring Cert	Scrapped	Laukhuf Elem
KY062176		FT	HWH			Kewanee	1974	06/01/1994	Recurring Cert	Scrapped	Eastern High
KY062177	0009024336450 41	FT	HWH			Kewanee	1974	09/29/2007	Recurring Cert	Scrapped	Eastern High
KY062178	0009024336450 41	FT	HWH			Kewanee	1974	09/29/2007	Recurring Cert	Scrapped	Eastern High
KY062179	902433645025	WT	HWS			Raypac	1974	07/28/1990	Recurring Cert	Scrapped	
KY062182		HSM	HWH	000000000 026151		Kewanee	1973	07/01/1998	Recurring Cert	Scrapped	Southern Hs
KY062183	0009024336451 27	HSM	HWH	000000000 026152		Kewanee	1973	07/09/1998	Recurring Cert	Scrapped	Southern High

Juris #	Owner #	Type	Use	NB	Serial	Manufacturer	Year Built	Due Date	Inspect Type	Status	Location
KY062186	0009024336450 49		HWH			Cb	1967	07/10/2002	Recurring Cert	Scrapped	Fern Creek High
KY062187	0009024336450 49		HWH			Cb	1967	07/10/2002	Recurring Cert	Scrapped	Fern Creek High
KY062188	0009024336450 49		HWH			Cb	1967	07/10/2002	Recurring Cert	Scrapped	Fern Creek High
KY062199		WT	HWS			Ruud	1974	07/25/1990	Recurring Cert	Scrapped	Seneca Hs
KY062821	902433645017	OTH	HWS			Raypak	1975	06/13/1993	Recurring Cert	Scrapped	Butler High
KY062859	0009024336451 44	OTH	HWS			Chemline	1975	06/12/1992	Recurring Cert	Scrapped	Westport Voc Sc
KY062873	0000000026586 84		HWS	000000000 004056		Sellers	1975	10/27/2005	Recurring Cert	Scrapped	Churchill Park
KY062874			HWS	000000000 004057		Sellers	1975	10/27/2005	Recurring Cert	Scrapped	Churchill Elem
KY062875	902433645026	HFB	PROCESS	000000000 013669		Mf	1975	06/16/1995	Recurring Cert	Scrapped	Churchill Elem
KY062889	902433645142		HWS			Seller	1968	07/17/1999	Recurring Cert	Scrapped	Wester Middle
KY063287		WT	HWS			Raypak	1976	06/01/1995	Recurring Cert	Scrapped	Johnson Middle
KY063451	0009024336450 08	WT	HWS	000000000 002977		Raypak	1975	07/07/1994	Recurring Cert	Scrapped	Bates Elem Scho
KY063525	9999999999999 99	WT	HWS	000000000 010835		Coats	1975	07/02/2006	Recurring Cert	Scrapped	Lyndon Voc Sch
KY063527	0009024336450 92	WT	HWS			Coats	1976	06/12/1992	Recurring Cert	Scrapped	Lyndon Voc Sch
KY063528	0009024336450 92	WT	HWS			Coats	1976	06/12/1992	Recurring Cert	Scrapped	Lyndon Voc Sch
KY063535	902433645053	OTH	HWS			Raypak	1976	06/20/1991	Recurring Cert	Scrapped	Frayser Elem
KY063536	902433645053	OTH	HWS			Raypak	1976	06/20/1991	Recurring Cert	Scrapped	Frayser Elem
KY063538	9999999999999 99		PROCESS	000000000 000598		Market Forge	1979	06/17/2000	Recurring Cert	Scrapped	Lincoln Elem
KY063546		WT	HWS	000000000 001674		Raypak	1974	06/01/1994	Recurring Cert	Scrapped	Breckenridge El
KY063548	902433645119	WT	HWS			Raypac	1975	06/21/1993	Recurring Cert	Scrapped	Semple Elem Sch
KY063550		WT	HWS			Raypak	1976	06/28/1990	Recurring Cert	Scrapped	Hawthorne Elem
KY065011	9999999999999 99		HWH	000000000 040423		Cb	1977	10/25/2004	Recurring Cert	Scrapped	Tully Roberts B
KY065012	9999999999999 99		HWH	000000000 040575		Cb	1977	10/25/2004	Recurring Cert	Scrapped	Tully Roberts B
KY065488	0000000026586 84	HSM	STEAM HTG			Kewanee	1978	10/27/2005	Recurring Cert	Scrapped	Frayser Elem
KY067232	0000000026591 20	FT	HWS	5149		Sellers	1980	06/14/2007	Recurring Cert	Scrapped	Barret Mid
KY067800	0000090243361 55		HWS	000000000 005366		Sellers	1981	06/27/1997	Recurring Cert	Scrapped	Waller Envir

Juris #	Owner #	Type	Use	NB	Serial	Manufacturer	Year Built	Due Date	Inspect Type	Status	Location
KY068001	902433645119	OTH	STEAM HTG	000000000 000830		Brewster	1976	06/21/1993	Recurring Cert	Scrapped	Semple Elem
KY068002	902433645001	OTH	STEAM HTG			Mf	1963	06/28/1993	Recurring Cert	Scrapped	Ahrens Voc
KY068004	902433645065	OTH	HWS			Raypak	1970	06/20/1989	Recurring Cert	Scrapped	Blrm
KY068006		OTH	PROCESS	000000000 012736		Market Forge	1974	06/01/1995	Recurring Cert	Scrapped	Noe Middle
KY068007		OTH	PROCESS	000000000 011875		Market Forge	1974	06/01/1995	Recurring Cert	Scrapped	Noe Middle
KY068011		OTH	PROCESS	000000000 000844		Brewster	1976	07/08/1999	Recurring Cert	Scrapped	Engelhard Elem
KY068016	000000000117 99	OTH	STEAM HTG			M-Forge	1981	07/02/1993	Recurring Cert	Scrapped	Southern Middle
KY068017	902433645122	OTH	HWS			Raypak	1980	09/28/1991	Recurring Cert	Scrapped	Shawnee Hs
KY068018	902433645036	OTH	HWS	000000000 029947		Ruud	1981	06/25/1993	Recurring Cert	Scrapped	Dixie Elem
KY068019	902433645046	OTH				V-Hart	1977	06/02/1991	Recurring Cert	Scrapped	Farmdale Hs
KY068021	902433645096	OTH	STEAM HTG			Nofo	1976	07/25/1990	Recurring Cert	Scrapped	
KY068024		WT	PROCESS			Cleveland	1972	06/14/1990	Recurring Cert	Scrapped	Myers Mid Sch
KY068025	0009024336450 50		PROCESS	000000000 024471		Market Forge	1981	06/27/1992	Recurring Cert	Scrapped	Field Elem
KY068027	0009024336450 02	OTH	STEAM HTG	000000000 005962		Market Forge	1979	06/11/1992	Recurring Cert	Scrapped	Atherton High
KY068028	0009024336450 62		PROCESS			Vulcan	1975	06/23/1996	Recurring Cert	Scrapped	Highland Middle
KY068029			PROCESS			Market Forge	1968	06/13/1990	Recurring Cert	Scrapped	Bloom Elem
KY068030			PROCESS			Market Forge	1970	06/15/1990	Recurring Cert	Scrapped	Traditional Mid
KY068051	0000000026586 84	HFB	HWS	000000000 005364		N/A	1981	08/01/2007	Recurring Cert	Scrapped	Watson Lane Ele
KY068056	0009024336450 11		HWS	000000000 005205		Bradford White	1981	06/23/1996	Recurring Cert	Scrapped	Blue Lick Elem

Total Objects at this Location: 758

Location: JCPS - Semple Elementary School
Address: 724 Denmark St - Louisville, KY 40215-2905
County: Jefferson

Location ID: 1909251
Phone: 502-485-8324
NOB/SIC: SCHOOL

FIPS: 21111

Primary Contact: Josh Tennen - Phone: 502-485-7714 - Cell: 502-386-5175 - Email: joshua.tennen@jefferson.kyschools.us

Billing Contact: Josh Tennen - 3001 Crittenden Dr Louisville, KY 40209-1119 - Phone: 502-485-7714 - Cell: 502-386-5175 - Email: joshua.tennen@jefferson.kyschools.us

Juris #	Owner #	Type	Use	NB	Serial	Manufacturer	Year Built	Due Date	Inspect Type	Status	Location
KY041941		FT	HWS	7411		Sellers	1991	07/15/2021	Recurring Cert	Active	Boiler Room

Juris #	Owner #	Type	Use	NB	Serial	Manufacturer	Year Built	Due Date	Inspect Type	Status	Location
KY053426		WT	HWH	1786		Thermal Solutio	2002	03/19/2021	Recurring Cert	Active	Boiler Room
KY053427		WT	HWH	1787		Thermo Solution	2002	03/19/2021	Recurring Cert	Active	Boiler Room
KY053428		WT	HWH	1762		Thermo Solution	2002	03/19/2021	Recurring Cert	Active	Boiler Room
KY053429		WT	HWH	1764		Thermo Solution	2002	03/19/2021	Recurring Cert	Active	Boiler Room
KY046570		OTH	PROCESS	5194		VULCAN HART	1995	04/28/2011	Recurring Cert	Scrapped	Scrapped

Total Objects at this Location: 6

Location: JCPS - Seneca High School **Location ID:** 1910900
Address: 3510 Goldsmith Ln - Louisville, KY 40220-2314 **Phone:** 502-485-8323
County: Jefferson **FIPS:** 21111 **NOB/SIC:** SCHOOL
Primary Contact: Josh Tennen - Phone: 502-485-7714 - Cell: 502-386-5175 - Email: joshua.tennen@jefferson.kyschools.us
Billing Contact: Josh Tennen - 3001 Crittenden Dr Louisville, KY 40209-1119 - Phone: 502-485-7714 - Cell: 502-386-5175 - Email: joshua.tennen@jefferson.kyschools.us

Juris #	Owner #	Type	Use	NB	Serial	Manufacturer	Year Built	Due Date	Inspect Type	Status	Location
KY078280		Hot Water Storage	UNFIRED	38146		Lochinvar	2009	03/22/2022	External Cert, Recurring Cert	Active	Boiler Room
KY078281		Hot Water Storage	UNFIRED	38250		Lochinvar	2009	03/22/2022	External Cert, Recurring Cert	Active	Boiler Room
KY078838		FT	HWH	824		Buderus	2009	02/28/2022	Recurring Cert	Active	Boiler Room
KY078839		FT	HWH	825		Buderus	2009	02/28/2022	Recurring Cert	Active	Boiler Room
KY078840		FT	HWH	826		Buderus	2009	02/28/2022	Recurring Cert	Active	Boiler Room
KY078841		FT	HWH	815		Buderus	2009	02/28/2022	Recurring Cert	Active	Boiler Room
KY098235		FT	HWS	402616		Lochinvar	2017	02/28/2022	Recurring Cert	Active	Boiler Room
KY014694		FT	HWS	4182		Sellers	1969	06/25/2020	Recurring Cert	Scrapped	Scrapped
KY041009		FT	HWS	7150		Sellers	1990	07/01/2010	Recurring Cert	Scrapped	scrapped
KY041073		FT	HWH	7146		Sellers	1990	07/01/2010	Recurring Cert	Scrapped	scrapped
KY041074		FT	HWH	7147		Sellers	1990	07/01/2010	Recurring Cert	Scrapped	scrapped
KY078279		FT	HWS	108034		Lochinvar	2009	03/03/2018	Recurring Cert	Scrapped	scrapped

Total Objects at this Location: 12

Location: JCPS - Shacklette Elementary School
Address: 5310 Mercury Dr - Louisville, KY 40258-3339
County: Jefferson

FIPS: 21111

Location ID: 586684
Phone: 502-485-8325
NOB/SIC: SCHOOL

Primary Contact: Josh Tennen - Phone: 502-485-7714 - Cell: 502-386-5175 - Email: joshua.tennen@jefferson.kyschools.us

Billing Contact: Josh Tennen - 3001 Crittenden Dr Louisville, KY 40209-1119 - Phone: 502-485-7714 - Cell: 502-386-5175 - Email: joshua.tennen@jefferson.kyschools.us

Juris #	Owner #	Type	Use	NB	Serial	Manufacturer	Year Built	Due Date	Inspect Type	Status	Location
KY053864		CIS	HWH	CIS		Hb Smith	2002	03/18/2021	Recurring Cert	Active	Boiler Room
KY053865		CIS	HWH	CIS		Hb Smith	2002	03/18/2021	Recurring Cert	Active	Boiler Room
KY039264		OTH	PROCESS	20315		Vulcan	1988	07/06/2009	Recurring Cert	Scrapped	Scrapped
KY049439		FT	HWS	8951		Sellers	1998	02/27/2009	Recurring Cert	Scrapped	Scrapped

Total Objects at this Location: 4

Location: JCPS - Shawnee High School
Address: 4018 W Market St - Louisville, KY 40212-2541
County: Jefferson

FIPS: 21111

Location ID: 1908842
Phone: 502-485-8326
NOB/SIC: SCHOOL

Primary Contact: Josh Tennen - Phone: 502-485-7714 - Cell: 502-386-5175 - Email: joshua.tennen@jefferson.kyschools.us

Billing Contact: Josh Tennen - 3001 Crittenden Dr Louisville, KY 40209-1119 - Phone: 502-485-7714 - Cell: 502-386-5175 - Email: joshua.tennen@jefferson.kyschools.us

Juris #	Owner #	Type	Use	NB	Serial	Manufacturer	Year Built	Due Date	Inspect Type	Status	Location
KY041016		FT	HWS	7182		Sellers	1990	06/20/2021	Recurring Cert	Active	Boiler Room
KY052427	No.4	CIS	HWH	CIS		Burnham	2001	03/22/2021	Recurring Cert	Active	boiler room
KY052428	No.3	CIS	HWH	CIS		Burnham	2001	03/22/2021	Recurring Cert	Active	Boiler Room
KY052429	No.2	CIS	HWH	CIS		Burnham	2001	03/22/2021	Recurring Cert	Active	Boiler Room
KY052430	No.1	CIS	HWH	CIS		Burnham	2001	03/22/2021	Recurring Cert	Active	Boiler Room
KY052729		WT	HWS	110797		Laars	2001	03/22/2021	Recurring Cert	Active	Pool Boiler Room
KY052730		CIS	HWH	CIS		H B Smith	2001	03/22/2021	Recurring Cert	Active	Pool Boiler Room
KY039268		OTH	PROCESS	20326		Vulcan	1988	09/13/2003	Recurring Cert	Scrapped	Scrapped

Total Objects at this Location: 8

Location: JCPS - Shelby New Elementary School
Address: 735 Ziegler St - Louisville, KY 40217-1152
County: Jefferson

FIPS: 21111

Location ID: 1910656
Phone:
NOB/SIC: SCHOOL

Primary Contact: Josh Tennen - Phone: 502-485-7714 - Cell: 502-386-5175 - Email: joshua.tennen@jefferson.kyschools.us

Billing Contact: Josh Tennen - 3001 Crittenden Dr Louisville, KY 40209-1119 - Phone: 502-485-7714 - Cell: 502-386-5175 - Email: joshua.tennen@jefferson.kyschools.us

Juris #	Owner #	Type	Use	NB	Serial	Manufacturer	Year Built	Due Date	Inspect Type	Status	Location
KY054532		FT	HWH	2324		Thermal Solutions	2002	02/27/2022	Recurring Cert	Active	Boiler Room
KY054533		FT	HWH	2325		Thermal Solutions	2002	02/27/2022	Recurring Cert	Active	Boiler Room
KY054534		FT	HWH	2306		Thermal Solutions	2002	02/27/2022	Recurring Cert	Active	Boiler Room
KY093631		Hot Water Storage	UNFIRED	96877		AO SMITH	2002	03/26/2022	External Cert, Recurring Cert	Active	Boiler Room
KY054718		WT	HWS	71013		A O Smith	2002	03/26/2020	Recurring Cert	Scrapped	Scrapped

Total Objects at this Location: 5

Location: JCPS - Slaughter Elementary School
Address: 3805 Fern Valley Rd - Louisville, KY 40219-1920
County: Jefferson

FIPS: 21111

Location ID: 1910499
Phone: 502-485-8328
NOB/SIC: SCHOOL

Primary Contact: Josh Tennen - Phone: 502-485-7714 - Cell: 502-386-5175 - Email: joshua.tennen@jefferson.kyschools.us

Billing Contact: Josh Tennen - 3001 Crittenden Dr Louisville, KY 40209-1119 - Phone: 502-485-7714 - Cell: 502-386-5175 - Email: joshua.tennen@jefferson.kyschools.us

Juris #	Owner #	Type	Use	NB	Serial	Manufacturer	Year Built	Due Date	Inspect Type	Status	Location
KY078850		FT	HWH	818		Buderus	2009	02/25/2022	Recurring Cert	Active	Boiler Room
KY078851		FT	HWH	851		Buderus	2009	02/25/2022	Recurring Cert	Active	Boiler Room
KY013832	2659120	FT	HWH	0		Crane	1968	05/28/2010	Recurring Cert	Scrapped	Slaughter Elem

Total Objects at this Location: 3

Location: JCPS - Smyrna Elementary School
Address: 6401 Outer Loop - Louisville, KY 40228-1817
County: Jefferson

FIPS: 21111

Location ID: 1909600
Phone: 502-485-8329
NOB/SIC: SCHOOL

Primary Contact: Josh Tennen - Phone: 502-485-7714 - Cell: 502-386-5175 - Email: joshua.tennen@jefferson.kyschools.us

Billing Contact: Josh Tennen - 3001 Crittenden Dr Louisville, KY 40209-1119 - Phone: 502-485-7714 - Cell: 502-386-5175 - Email: joshua.tennen@jefferson.kyschools.us

Juris #	Owner #	Type	Use	NB	Serial	Manufacturer	Year Built	Due Date	Inspect Type	Status	Location
KY082377		CIS	HWH	CIS		Hydrotherm	2011	02/25/2022	Recurring Cert	Active	Boiler Room

Juris #	Owner #	Type	Use	NB	Serial	Manufacturer	Year Built	Due Date	Inspect Type	Status	Location
KY082378		CIS	HWH	CIS		Hydrotherm	2011	02/25/2022	Recurring Cert	Active	Boiler Room
KY047966		CIS	HWH	CIS		Burnham	1997	03/30/2012	Recurring Cert	Scrapped	scrapped
KY047967		CIS	HWH	CIS		Burnham	1997	03/30/2012	Recurring Cert	Scrapped	scrapped
KY047968		CIS	HWH	CIS		Burnham	1997	03/30/2012	Recurring Cert	Scrapped	scrapped
Total Objects at this Location:				5							

Location: JCPS - South Park Elementary School **Location ID:** 1910575
Address: 9110 National Pkwy - Louisville, KY 40219 **Phone:**
County: Jefferson **FIPS:** 21111 **NOB/SIC:** SCHOOL
Primary Contact: JCPS - South Park Elementary School
Billing Contact: Josh Tennen - 3001 Crittenden Dr Louisville, KY 40209-1119 - Phone: 502-485-7714 - Cell: 502-386-5175 - Email: joshua.tennen@jefferson.kyschools.us

Juris #	Owner #	Type	Use	NB	Serial	Manufacturer	Year Built	Due Date	Inspect Type	Status	Location
KY016325		HFB	HWS			Sellers	1954	06/17/1989	Recurring Cert	Scrapped	scrapped
KY016524		HFB	HWH			FITZGIBBONS	1954	06/17/1989	Recurring Cert	Scrapped	scrapped
Total Objects at this Location:				2							

Location: JCPS - South Park Tapp School **Location ID:** 1909962
Address: 9110 National Tpke - Fairdale, KY 40118-9646 **Phone:** 502-485-8748
County: Jefferson **FIPS:** 21111 **NOB/SIC:** SCHOOL
Primary Contact: Josh Tennen - Phone: 502-485-7714 - Cell: 502-386-5175 - Email: joshua.tennen@jefferson.kyschools.us
Billing Contact: Josh Tennen - 3001 Crittenden Dr Louisville, KY 40209-1119 - Phone: 502-485-7714 - Cell: 502-386-5175 - Email: joshua.tennen@jefferson.kyschools.us

Juris #	Owner #	Type	Use	NB	Serial	Manufacturer	Year Built	Due Date	Inspect Type	Status	Location
KY039200		FT	HWH	41912		Kewanee	1989	06/21/2021	Recurring Cert	Active	Boiler Room
KY090874		PV	UNFIRED	192886		Iamco	1998	12/31/2999	Recurring Cert	Active	Boiler Room
KY039201		FT	HWS	6972		Sellers	1989	06/19/2018	Recurring Cert	Scrapped	Scrapped
KY041947		OTH	STEAM HTG	20809		VH	1989	06/10/1999	Recurring Cert	Scrapped	scrapped
KY049727		OTH	PROCESS	92222		Vulcan	1998	09/11/2003	Recurring Cert	Scrapped	scrapped
Total Objects at this Location:				5							

Location: JCPS - Southern High School
Address: 8620 Preston Hwy - Louisville, KY 40219-5306
County: Jefferson

Location ID: 1909871
Phone: 502-485-8330
NOB/SIC: SCHOOL

FIPS: 21111

Primary Contact: Josh Tennen - Phone: 502-485-7714 - Cell: 502-386-5175 - Email: joshua.tennen@jefferson.kyschools.us

Billing Contact: Josh Tennen - 3001 Crittenden Dr Louisville, KY 40209-1119 - Phone: 502-485-7714 - Cell: 502-386-5175 - Email: joshua.tennen@jefferson.kyschools.us

Juris #	Owner #	Type	Use	NB	Serial	Manufacturer	Year Built	Due Date	Inspect Type	Status	Location
KY090038		FT	HWH	178		Riello	2013	02/25/2022	Recurring Cert	Active	Boiler Room
KY090043		FT	HWH	168		Riello	2013	02/25/2022	Recurring Cert	Active	Boiler Room
KY090044		FT	HWH	167		Riello	2013	02/25/2022	Recurring Cert	Active	Boiler Room
KY100339		FT	HWH	277516		Lochinvar	2017	02/25/2022	Recurring Cert	Active	Sprinkler Room
KY100340		FT	HWH	294182		Lochinvar	2017	02/25/2022	Recurring Cert	Active	Sprinkler Room
KY100341		FT	HWH	293032		Lochinvar	2017	02/25/2022	Recurring Cert	Active	Sprinkler Room
KY100342		Air Receiver	UNFIRED	15830		Brunner	1993	12/31/2999	Recurring Cert	Active	Main Mechanical
KY100343		Air Receiver	UNFIRED	240222		Manchester	2009	12/31/2999	Recurring Cert	Active	Main Mechanical
KY090042		FT	HWH	231		Riello	2014	03/23/2020	Recurring Cert	Inactive	Inactive
KY044139		FT	HWH	7850		Sellers	1993	06/14/2020	Recurring Cert	Scrapped	Scrapped
KY045167		OTH	PROCESS	1935		Vulcan	1965	03/23/2012	Recurring Cert	Scrapped	scrapped
KY047835		CIS	HWH	CIS		Burnham Corporation	1997	03/06/2014	Recurring Cert	Scrapped	scrapped
KY047836		CIS	HWH	CIS		Burnham Corporation	1997	03/06/2014	Recurring Cert	Scrapped	scrapped
KY047837		CIS	HWH	CIS		Burnham Corporation	1997	03/06/2014	Recurring Cert	Scrapped	scrapped
KY047838		CIS	HWH	CIS		Burnham Corporation	1997	03/06/2014	Recurring Cert	Scrapped	scrapped
KY050711		WT	HWS	51236		A O Smith	1999	03/06/2014	Recurring Cert	Scrapped	scrapped
KY061902		FT	HWS	3843		Sellers	1974	03/06/2014	Recurring Cert	Scrapped	scrapped
KY061903		FT	HWS	3840		Sellers	1974	03/23/2012	Recurring Cert	Scrapped	scrapped

Total Objects at this Location: 18

Location: JCPS - St Matthews Elementary School
Address: 601 Browns Ln - Louisville, KY 40207-4043
County: Jefferson

FIPS: 21111

Location ID: 1908743
Phone: 502-485-8321
NOB/SIC: SCHOOL

Primary Contact: Josh Tennen - Phone: 502-485-7714 - Cell: 502-386-5175 - Email: joshua.tennen@jefferson.kyschools.us

Billing Contact: Josh Tennen - 3001 Crittenden Dr Louisville, KY 40209-1119 - Phone: 502-485-7714 - Cell: 502-386-5175 - Email: joshua.tennen@jefferson.kyschools.us

Juris #	Owner #	Type	Use	NB	Serial	Manufacturer	Year Built	Due Date	Inspect Type	Status	Location
KY099889		FT	HWH	285836		Lochinvar	2017	03/02/2022	Recurring Cert	Active	Main Mechanical
KY099890		FT	HWH	285828		Lochinvar	2017	03/02/2022	Recurring Cert	Active	Main Mechanical
KY099891		FT	HWH	302728		Lochinvar	2018	03/02/2022	Recurring Cert	Active	Main Mechanical
KY041047		FT	HWH	42777		Kewanee	1990	06/17/2018	Recurring Cert	Scrapped	Scrapped
KY044367	2659120	FT	HWH	7829		Sellers	1993	03/16/2012	Recurring Cert	Scrapped	Scrapped
Total Objects at this Location:				5							

Location: JCPS - Stonestreet Elementary School
Address: 10007 Stonestreet Rd - Louisville, KY 40272-2821
County: Jefferson

FIPS: 21111

Location ID: 617527
Phone: 502-485-8333
NOB/SIC: SCHOOL

Primary Contact: Josh Tennen - Phone: 502-485-7714 - Cell: 502-386-5175 - Email: joshua.tennen@jefferson.kyschools.us

Billing Contact: Josh Tennen - 3001 Crittenden Dr Louisville, KY 40209-1119 - Phone: 502-485-7714 - Cell: 502-386-5175 - Email: joshua.tennen@jefferson.kyschools.us

Juris #	Owner #	Type	Use	NB	Serial	Manufacturer	Year Built	Due Date	Inspect Type	Status	Location
KY053849		WT	HWS	142149		Lochinvar	2002	03/18/2021	Recurring Cert	Active	Boiler Room
KY053850	No. 1	CIS	HWH	CIS		Burnham	2002	03/18/2021	Recurring Cert	Active	Boiler Room
KY053851	No. 2	CIS	HWH	CIS		Burnham	2002	03/18/2021	Recurring Cert	Active	Boiler Room
KY042668		OTH	PROCESS	1381		Vulcan Hart Co	1992	09/12/2013	Recurring Cert	Scrapped	Scrapped
Total Objects at this Location:				4							

Location: JCPS - Stuart Middle School / Frost Middle School
Address: 4601 Valley Station Rd - Louisville, KY 40272-3140
County: Jefferson

FIPS: 21111

Location ID: 1910798
Phone: 502-485-8334
NOB/SIC: SCHOOL

Primary Contact: Josh Tennen - Phone: 502-485-7714 - Cell: 502-386-5175 - Email: joshua.tennen@jefferson.kyschools.us

Billing Contact: Josh Tennen - 3001 Crittenden Dr Louisville, KY 40209-1119 - Phone: 502-485-7714 - Cell: 502-386-5175 - Email: joshua.tennen@jefferson.kyschools.us

Juris #	Owner #	Type	Use	NB	Serial	Manufacturer	Year Built	Due Date	Inspect Type	Status	Location
KY050576		FT	HWS	9122		Sellers	1999	06/21/2021	Recurring Cert	Active	Boiler Room

Juris #	Owner #	Type	Use	NB	Serial	Manufacturer	Year Built	Due Date	Inspect Type	Status	Location
KY050588		CIS	HWH	CIS		Burnham	1999	11/22/2021	Recurring Cert	Active	Frost Boiler Room
KY050589		CIS	HWH	CIS		Burnham	1999	03/18/2021	Recurring Cert	Active	Frost Boiler Room
KY050590		CIS	HWH	CIS		Burnham	1999	03/18/2021	Recurring Cert	Active	Frost Boiler Room
KY050591		CIS	HWH	CIS		Burnham	1999	03/18/2021	Recurring Cert	Active	Frost Boiler Room
KY037860		OTH	PROCESS	17670		Vulcan	1985	03/18/2015	Recurring Cert	Inactive	kitchen (Inactive)
KY039208		OTH	PROCESS	19566		Vulcan	1987	07/02/2009	Recurring Cert	Scrapped	Scrapped
Total Objects at this Location:				7							

Location: JCPS - Thomas Jefferson Middle School **Location ID:** 642355
Address: 1501 Rangeland Rd - Louisville, KY 40219-5405 **Phone:** 502-485-8273
County: Jefferson **FIPS:** 21111 **NOB/SIC:** SCHOOL
Primary Contact: Josh Tennen - Phone: 502-485-7714 - Cell: 502-386-5175 - Email: joshua.tennen@jefferson.kyschools.us
Billing Contact: Josh Tennen - 3001 Crittenden Dr Louisville, KY 40209-1119 - Phone: 502-485-7714 - Cell: 502-386-5175 - Email: joshua.tennen@jefferson.kyschools.us

Juris #	Owner #	Type	Use	NB	Serial	Manufacturer	Year Built	Due Date	Inspect Type	Status	Location
KY046209		FT	HWS	8288		Sellers	1995	06/25/2020	Recurring Cert	Active	Boiler Room
KY054042	2659120	CIS	HWH	CIS		SMITH	2002	03/06/2022	Recurring Cert	Active	Boiler Room
KY054043	2659120	CIS	HWH	CIS		SMITH	2002	03/06/2022	Recurring Cert	Active	Boiler Room
KY054045	2659120	CIS	HWH	CIS		SMITH	2002	03/06/2022	Recurring Cert	Active	Boiler Room
KY054044	2659120	CIS	HWH	CIS		SMITH	2002	03/23/2020	Recurring Cert	Inactive	Inactive
KY037867	2659120	OTH	PROCESS	18568		Vulcan	1986	07/22/2010	Recurring Cert	Scrapped	Thomas Jeff Mid
Total Objects at this Location:				6							

Location: JCPS - Trunnell Elementary School **Location ID:** 1917383
Address: 7609 Saint Andrews Church Rd - Louisville, KY 40214-4017 **Phone:** 502-485-8337
County: Jefferson **FIPS:** 21111 **NOB/SIC:** SCHOOL
Primary Contact: Josh Tennen - Phone: 502-485-7714 - Cell: 502-386-5175 - Email: joshua.tennen@jefferson.kyschools.us
Billing Contact: Josh Tennen - 3001 Crittenden Dr Louisville, KY 40209-1119 - Phone: 502-485-7714 - Cell: 502-386-5175 - Email: joshua.tennen@jefferson.kyschools.us

Juris #	Owner #	Type	Use	NB	Serial	Manufacturer	Year Built	Due Date	Inspect Type	Status	Location
KY041927		OTH	PROCESS	17372		Vulcan	1985	08/22/2007	Recurring Cert	Scrapped	Scrapped
KY050568		WT	HWS	159624		Raypak	1999	03/21/2013	Recurring Cert	Scrapped	Scrapped

Total Objects at this Location: 2

Location: JCPS - Tulley Elementary School **Location ID:** 1910757
Address: 3300 College Dr - Louisville, KY 40299-3607 **Phone:** 502-485-8338
County: Jefferson **FIPS:** 21111 **NOB/SIC:** SCHOOL
Primary Contact: Josh Tennen - Phone: 502-485-7714 - Cell: 502-386-5175 - Email: joshua.tennen@jefferson.kyschools.us
Billing Contact: Josh Tennen - 3001 Crittenden Dr Louisville, KY 40209-1119 - Phone: 502-485-7714 - Cell: 502-386-5175 - Email: joshua.tennen@jefferson.kyschools.us

Juris #	Owner #	Type	Use	NB	Serial	Manufacturer	Year Built	Due Date	Inspect Type	Status	Location
KY097258		FT	HWH	248013		Lochinvar	2017	02/24/2022	Recurring Cert	Active	Main Mechanical Room
KY097259		FT	HWH	247393		Lochinvar	2017	02/24/2022	Recurring Cert	Active	Main Mechanical Room
KY065014		FT	HWS	4472		Sellers	1977	06/17/2018	Recurring Cert	Inactive	Boiler Room
KY047957	2659120	CIS	HWH	CIS		Burnham	1997	03/21/2018	Recurring Cert	Scrapped	Strapped
KY047958	2659120	CIS	HWH	CIS		Burnham	1997	03/21/2018	Recurring Cert	Scrapped	Strapped
KY047959	2659120	CIS	HWH	CIS		Burnham	1997	03/21/2018	Recurring Cert	Scrapped	Strapped
KY049294		OTH	PROCESS	9129		Vulcan	1998	03/31/2005	Recurring Cert	Scrapped	scrapped
KY065013		FT	HWS	4473		Sellers	1977	06/17/2018	Recurring Cert	Scrapped	Scrapped

Total Objects at this Location: 8

Location: JCPS - Unseld Preschool **Location ID:** 3286510
Address: 5216 Ilex Ave - Louisville, KY 40213-2910 **Phone:** 502-968-7222
County: Jefferson **FIPS:** 21111 **NOB/SIC:** SCHOOL
Primary Contact: Josh Tennen - Phone: 502-485-7714 - Cell: 502-386-5175 - Email: joshua.tennen@jefferson.kyschools.us
Billing Contact: Josh Tennen - 3001 Crittenden Dr Louisville, KY 40209-1119 - Phone: 502-485-7714 - Cell: 502-386-5175 - Email: joshua.tennen@jefferson.kyschools.us

Juris #	Owner #	Type	Use	NB	Serial	Manufacturer	Year Built	Due Date	Inspect Type	Status	Location
KY085754	KN10201311627	CIS	HWH	CIS		Hydrotherm	2013	02/27/2022	Recurring Cert	Active	Boiler Room
KY085755	KN10201311628	CIS	HWH	CIS		Hydrotherm	2013	02/27/2022	Recurring Cert	Active	Boiler Room

Total Objects at this Location: 2

Location: JCPS - Valley High School
Address: 10200 Dixie Hwy - Louisville, KY 40272-3950
County: Jefferson

Location ID: 1910553
Phone: 502-485-8339
FIPS: 21111
NOB/SIC: SCHOOL

Primary Contact: Josh Tennen - Phone: 502-485-7714 - Cell: 502-386-5175 - Email: joshua.tennen@jefferson.kyschools.us

Billing Contact: Josh Tennen - 3001 Crittenden Dr Louisville, KY 40209-1119 - Phone: 502-485-7714 - Cell: 502-386-5175 - Email: joshua.tennen@jefferson.kyschools.us

Juris #	Owner #	Type	Use	NB	Serial	Manufacturer	Year Built	Due Date	Inspect Type	Status	Location
KY082037		Hot Water Storage	UNFIRED	161549		AO SMITH	2011	04/11/2021	External Cert, Recurring Cert	Active	Gym Mech Room
KY082038		Hot Water Storage	UNFIRED	161551		AO SMITH	2011	04/11/2021	External Cert, Recurring Cert	Active	Gym Mech Room
KY082365		Hot Water Storage	UNFIRED	157788		A O Smith	2011	03/30/2021	External Cert, Recurring Cert	Active	Boiler Room
KY082366		Hot Water Storage	UNFIRED	157793		A O Smith	2011	03/30/2021	External Cert, Recurring Cert	Active	Boiler Room
KY082367	6662	CIS	HWH	CIS		Hydrotherm	2011	03/18/2021	Recurring Cert	Active	Boiler Room
KY082368	6657	CIS	HWH	CIS		Hydrotherm	2011	03/18/2021	Recurring Cert	Active	Boiler Room
KY082369	6658	CIS	HWH	CIS		Hydrotherm	2011	03/18/2021	Recurring Cert	Active	Boiler Room
KY082370	6663	CIS	HWH	CIS		Hydrotherm	2011	03/18/2021	Recurring Cert	Active	Boiler Room
KY029513		WT	HWS	9933		Lochinvar Corporation	1978	04/12/2013	Recurring Cert	Scrapped	Scrapped
KY033569		FT	HWS	5529		Sellers Engineering Company	1982	05/26/2011	Recurring Cert	Scrapped	Scrapped
KY033570		FT	HWS	5528		Sellers Engineering Company	1982	05/26/2011	Recurring Cert	Scrapped	Scrapped
KY041547		OTH	PROCESS	7908		Vulcan	1974	05/26/2011	Recurring Cert	Scrapped	Scrapped
KY042111		FT	HWH	7162		Sellers Engineering Company	1990	05/26/2011	Recurring Cert	Scrapped	Scrapped
KY042112		FT	HWH	7163		Sellers Engineering Company	1990	05/26/2011	Recurring Cert	Scrapped	Scrapped
KY047048		OTH	HWH	65494		Patterson Kelley	1996	04/12/2013	Recurring Cert	Scrapped	Scrapped
KY047049		OTH	HWH	65514		Patterson Kelley	1996	04/12/2013	Recurring Cert	Scrapped	Scrapped
KY047050		OTH	HWH	65499		Patterson Kelley	1996	04/12/2013	Recurring Cert	Scrapped	Scrapped

Total Objects at this Location: 17

Location: JCPS - Van Hoose Center
Address: 3332 Newburg Rd - Louisville, KY 40218-2414
County: Jefferson **FIPS:** 21111
Primary Contact: Josh Tennen - Phone: 502-485-7714 - Cell: 502-386-5175 - Email: joshua.tennen@jefferson.kyschools.us
Billing Contact: Josh Tennen - 3001 Crittenden Dr Louisville, KY 40209-1119 - Phone: 502-485-7714 - Cell: 502-386-5175 - Email: joshua.tennen@jefferson.kyschools.us

Location ID: 1102850
Phone: 502-485-3011
NOB/SIC: SCHOOL

Juris #	Owner #	Type	Use	NB	Serial	Manufacturer	Year Built	Due Date	Inspect Type	Status	Location
KY013429		FT	STEAM HTG			Kewanee	1949	07/01/1996	Recurring Cert	Scrapped	scrapped
KY033113		OTH	HWH	21224		Coates	1981	12/30/2004	Recurring Cert	Scrapped	scrapped

Total Objects at this Location: 2

Location: JCPS - W.E.B. Du Bois High School
Address: 3307 E Indian Trl - Louisville, KY 40213-2827
County: Jefferson **FIPS:** 21111
Primary Contact: Josh Tennen - Phone: 502-485-7714 - Cell: 502-386-5175 - Email: joshua.tennen@jefferson.kyschools.us
Billing Contact: Josh Tennen - 3001 Crittenden Dr Louisville, KY 40209-1119 - Phone: 502-485-7714 - Cell: 502-386-5175 - Email: joshua.tennen@jefferson.kyschools.us

Location ID: 1916320
Phone: 502-485-8219
NOB/SIC: SCHOOL

Juris #	Owner #	Type	Use	NB	Serial	Manufacturer	Year Built	Due Date	Inspect Type	Status	Location
KY077002		FT	HWH	721		Buderus	2008	02/27/2022	Recurring Cert	Active	Boiler Room
KY077003		FT	HWH	729		Buderus	2008	02/27/2022	Recurring Cert	Active	Boiler Room
KY043207		OTH		5223		Vulcan	1996	06/30/2000	Recurring Cert	Scrapped	scrapped
KY050573		WT	HWS			Teledyne Laars	1999	11/22/2006	Recurring Cert	Scrapped	scrapped
KY051047		OTH	PROCESS			VULCAN HART	1998	08/18/2006	Recurring Cert	Scrapped	scrapped
KY051048		OTH	PROCESS			VULCAN HART	1996	08/18/2006	Recurring Cert	Scrapped	scrapped
KY058379			HWH			Kewanee	1970	11/22/2006	Recurring Cert	Scrapped	scrapped
KY068022		OTH		14546		VULCAN HART	1992	06/30/2000	Recurring Cert	Scrapped	scrapped

Total Objects at this Location: 8

Location: JCPS - Waggener Traditional High School
Address: 330 S Hubbards Ln - Louisville, KY 40207-4011
County: Jefferson **FIPS:** 21111
Primary Contact: Josh Tennen - Phone: 502-485-7714 - Cell: 502-386-5175 - Email: joshua.tennen@jefferson.kyschools.us
Billing Contact: Josh Tennen - 3001 Crittenden Dr Louisville, KY 40209-1119 - Phone: 502-485-7714 - Cell: 502-386-5175 - Email: joshua.tennen@jefferson.kyschools.us

Location ID: 1908553
Phone: 502-485-8340
NOB/SIC: SCHOOL

Juris #	Owner #	Type	Use	NB	Serial	Manufacturer	Year Built	Due Date	Inspect Type	Status	Location
KY077025		FT	HWS	53062		Lochinvar	2007	03/04/2022	Recurring Cert	Active	Gym Boiler Room
KY099893		FT	HWH	438		Superior Boiler Works	2017	11/07/2020	Recurring Cert	Active	Main Mechanical
KY099894		FT	HWH	437		Superior Boiler Works	2017	11/07/2020	Recurring Cert	Active	Main Mechanical
KY099895		FT	HWH	439		Superior Boiler Works	2017	11/07/2020	Recurring Cert	Active	Main Mechanical
KY039929		FT	HWH	7019		Sellers	1989	06/17/2018	Recurring Cert	Scrapped	Scrapped
KY039930		FT	HWH	7026		Sellers	1989	06/17/2018	Recurring Cert	Scrapped	Scrapped
KY040509		FT	HWS	7022		Sellers	1989	06/17/2018	Recurring Cert	Scrapped	Scrapped
KY043202	2659120	OTH	PROCESS	9501		Vulcan	1976	03/16/2012	Recurring Cert	Scrapped	scrapped
KY047979		OTH	PROCESS	8684		Vulcan	1990	10/15/1999	Recurring Cert	Scrapped	scrapped
KY048968		OTH	PROCESS	6640		Vulcan	1996	07/10/2002	Recurring Cert	Scrapped	scrapped
Total Objects at this Location:				10							

Location: JCPS - Waller Middle School
Address: 2415 Rockford Ln - Louisville, KY 40216-2353
County: Jefferson **FIPS:** 21111
Primary Contact: Josh Tennen - Phone: 502-485-7714 - Cell: 502-386-5175 - Email: joshua.tennen@jefferson.kyschools.us
Billing Contact: Josh Tennen - 3001 Crittenden Dr Louisville, KY 40209-1119 - Phone: 502-485-7714 - Cell: 502-386-5175 - Email: joshua.tennen@jefferson.kyschools.us

Location ID: 1909800
Phone: 502-485-8242
NOB/SIC: SCHOOL

Juris #	Owner #	Type	Use	NB	Serial	Manufacturer	Year Built	Due Date	Inspect Type	Status	Location
KY097254		FT	HWH	244862		Lochinvar	2017	03/19/2021	Recurring Cert	Active	Main Mechanical Room
KY097255		FT	HWH	239792		Lochinvar	2016	03/19/2021	Recurring Cert	Active	Main Mechanical Room
KY097256		FT	HWH	249887		Lochinvar	2017	03/19/2021	Recurring Cert	Active	Main Mechanical Room
KY049453	2659120	FT	HWS	8920		Sellers	1998	07/10/2017	Recurring Cert	Inactive	Inactive
KY015645	902433645149	HFB	HWH	0000		National Radiator	1954	06/03/1999	Recurring Cert	Scrapped	Scrapped
KY037168	2659120	OTH	PROCESS	18269		Vulcan	1986	07/06/2009	Recurring Cert	Scrapped	Scrapped

Juris #	Owner #	Type	Use	NB	Serial	Manufacturer	Year Built	Due Date	Inspect Type	Status	Location
KY041549		OTH	PROCESS	9503		Vulcan	1976	06/27/1997	Recurring Cert	Scrapped	Scrapped
KY049450		CIS	HWH	CIS		Burnham Corporation	1997	03/30/2019	Recurring Cert	Scrapped	Scrapped
KY049451		CIS	HWH	CIS		Burnham Corporation	1997	03/30/2019	Recurring Cert	Scrapped	Scrapped
KY049452		CIS	HWH	CIS		Burnham Corporation	1998	03/30/2018	Recurring Cert	Scrapped	Scrapped
KY062825	902433645149	HFB	HWS			Sellers	1971	07/02/1999	Recurring Cert	Scrapped	Scrapped
Total Objects at this Location:				11							

Location: JCPS - Watson Lane Elementary School **Location ID:** 1910603
Address: 7201 Watson Ln - Louisville, KY 40272-1221 **Phone:** 502-485-8341
County: Jefferson **FIPS:** 21111 **NOB/SIC:** SCHOOL
Primary Contact: Josh Tennen - Phone: 502-485-7714 - Cell: 502-386-5175 - Email: joshua.tennen@jefferson.kyschools.us
Billing Contact: Josh Tennen - 3001 Crittenden Dr Louisville, KY 40209-1119 - Phone: 502-485-7714 - Cell: 502-386-5175 - Email: joshua.tennen@jefferson.kyschools.us

Juris #	Owner #	Type	Use	NB	Serial	Manufacturer	Year Built	Due Date	Inspect Type	Status	Location
KY047826		CIS	HWH	CIS		Weil-Mclain	1997	03/18/2021	Recurring Cert	Active	Boiler Room
KY047827		CIS	HWH	CIS		Weil-Mclain	1997	03/18/2021	Recurring Cert	Active	Boiler Room
KY047828		CIS	HWH	CIS		Weil-Mclain	1997	03/18/2021	Recurring Cert	Active	Boiler Room
KY048150		WT	HWS	145543		Raypak	1998	03/18/2021	Recurring Cert	Active	Boiler Room
Total Objects at this Location:				4							

Location: JCPS - Watterson Elementary School **Location ID:** 1917058
Address: 3900 Breckenridge Ln - Louisville, KY 40218-2808 **Phone:** 502-485-8342
County: Jefferson **FIPS:** 21111 **NOB/SIC:** SCHOOL
Primary Contact: Josh Tennen - Phone: 502-485-7714 - Cell: 502-386-5175 - Email: joshua.tennen@jefferson.kyschools.us
Billing Contact: Josh Tennen - 3001 Crittenden Dr Louisville, KY 40209-1119 - Phone: 502-485-7714 - Cell: 502-386-5175 - Email: joshua.tennen@jefferson.kyschools.us

Juris #	Owner #	Type	Use	NB	Serial	Manufacturer	Year Built	Due Date	Inspect Type	Status	Location
KY043268	2659120	Jacketed Kettle	N/A	4065		Vulcan	1987	02/24/2022	Recurring Cert	Active	kitchen
KY073615	2659120	FT	HWH	44774		Aerco	2006	02/24/2022	Recurring Cert	Active	Boiler Room
KY073616	2659120	FT	HWH	44786		Aerco	2006	02/24/2022	Recurring Cert	Active	Boiler Room
KY098719		Hot Water Storage	UNFIRED	16986		AO SMITH	1999	02/24/2024	External Cert, Recurring Cert	Active	Boiler Room
KY098720		Hot Water Storage	UNFIRED	16984		AO SMITH	1999	02/24/2024	External Cert, Recurring Cert	Active	Boiler Room

Juris #	Owner #	Type	Use	NB	Serial	Manufacturer	Year Built	Due Date	Inspect Type	Status	Location
KY043267	2659120	OTH	PROCESS	19562		Vulcan	1987	07/01/2010	Recurring Cert	Scrapped	Scrapped
KY050341		WT	HWS	51475		A O Smith	1999	09/27/2006	Recurring Cert	Scrapped	Scrapped
Total Objects at this Location:				7							

Location: JCPS - Wellington Elementary School **Location ID:** 1908625
Address: 4800 Kaufman Ln - Louisville, KY 40216-1152 **Phone:** 502-485-8343
County: Jefferson **FIPS:** 21111 **NOB/SIC:** SCHOOL
Primary Contact: Josh Tennen - Phone: 502-485-7714 - Cell: 502-386-5175 - Email: joshua.tennen@jefferson.kyschools.us
Billing Contact: Josh Tennen - 3001 Crittenden Dr Louisville, KY 40209-1119 - Phone: 502-485-7714 - Cell: 502-386-5175 - Email: joshua.tennen@jefferson.kyschools.us

Juris #	Owner #	Type	Use	NB	Serial	Manufacturer	Year Built	Due Date	Inspect Type	Status	Location
KY042159		FT	HWH	11411		Superior Boiler Works	1991	06/20/2021	Recurring Cert	Active	Boiler Room
KY048261	2659120	WT	HWS	93088		PVI Industries	1997	03/14/2013	Recurring Cert	Scrapped	boiler room
KY050860	2659120	OTH	PROCESS	7479		Vulcan	1997	07/06/2009	Recurring Cert	Scrapped	Wellington Elem
Total Objects at this Location:				3							

Location: JCPS - Western High School **Location ID:** 1910286
Address: 2501 Rockford Ln - Louisville, KY 40216-2355 **Phone:** 502-485-8344
County: Jefferson **FIPS:** 21111 **NOB/SIC:** SCHOOL
Primary Contact: Josh Tennen - Phone: 502-485-7714 - Cell: 502-386-5175 - Email: joshua.tennen@jefferson.kyschools.us
Billing Contact: Josh Tennen - 3001 Crittenden Dr Louisville, KY 40209-1119 - Phone: 502-485-7714 - Cell: 502-386-5175 - Email: joshua.tennen@jefferson.kyschools.us

Juris #	Owner #	Type	Use	NB	Serial	Manufacturer	Year Built	Due Date	Inspect Type	Status	Location
KY047972		FT	HWH	13482		Superior Boiler Works	1997	06/20/2021	Recurring Cert	Active	Boiler Room
KY047973		FT	HWH	13483		Superior Boiler Works, Inc.	1997	06/20/2021	Recurring Cert	Active	Boiler Room
KY047807	2659120	FT	HWS	8722		Sellers Engineering Company	1997	06/12/2017	Recurring Cert	Inactive	boiler room
KY047808	2659120	FT	HWS	8721		Sellers Engineering	1997	06/12/2017	Recurring Cert	Inactive	boiler room
Total Objects at this Location:				4							

Location: JCPS - Western Middle School
Address: 2201 W Main St - Louisville, KY 40212-1525
County: Jefferson

FIPS: 21111

Location ID: 1909909
Phone: 502-485-8345
NOB/SIC: SCHOOL

Primary Contact: Josh Tennen - Phone: 502-485-7714 - Cell: 502-386-5175 - Email: joshua.tennen@jefferson.kyschools.us

Billing Contact: Josh Tennen - 3001 Crittenden Dr Louisville, KY 40209-1119 - Phone: 502-485-7714 - Cell: 502-386-5175 - Email: joshua.tennen@jefferson.kyschools.us

Juris #	Owner #	Type	Use	NB	Serial	Manufacturer	Year Built	Due Date	Inspect Type	Status	Location
KY072219		CIS	HWH	CIS		Weil-McLain	2005	03/20/2021	Recurring Cert	Active	Boiler Room
KY072220		CIS	HWH	CIS		Weil-McLain	2005	03/20/2021	Recurring Cert	Active	Boiler Room
KY072221		CIS	HWH	CIS		Weil-McLain	2005	03/20/2021	Recurring Cert	Active	Boiler Room
KY079440		WT	HWS	108058		Lochinvar	2009	03/20/2021	Recurring Cert	Active	Boiler Room
KY079441		Hot Water Storage	UNFIRED	17241		A O Smith	1999	04/04/2021	Recurring Cert	Active	Boiler Room
KY079442		Hot Water Storage	UNFIRED	17242		A O Smith	1999	04/04/2021	Recurring Cert	Active	Boiler Room
KY036419	000000002658684	OTH	PROCESS	17173		Vulcan	1985	06/05/2005	Recurring Cert	Scrapped	Scrapped
KY050574		FT	HWS	47660		A O Smith	1998	06/09/2011	Recurring Cert	Scrapped	scrapped
KY061236		FT	HWS	3326		Sellers	1968	08/19/1999	Recurring Cert	Scrapped	scrapped
Total Objects at this Location:				9							

Location: JCPS - Westport Middle School
Address: 8100 Westport Rd - Louisville, KY 40222-3912
County: Jefferson

FIPS: 21111

Location ID: 1908525
Phone: 502-485-8346
NOB/SIC: SCHOOL

Primary Contact: Josh Tennen - Phone: 502-485-7714 - Cell: 502-386-5175 - Email: joshua.tennen@jefferson.kyschools.us

Billing Contact: Josh Tennen - 3001 Crittenden Dr Louisville, KY 40209-1119 - Phone: 502-485-7714 - Cell: 502-386-5175 - Email: joshua.tennen@jefferson.kyschools.us

Juris #	Owner #	Type	Use	NB	Serial	Manufacturer	Year Built	Due Date	Inspect Type	Status	Location
KY044371		FT	HWS	7868		Sellers	1993	06/25/2020	Recurring Cert	Active	Boiler Room
KY044372		FT	HWS	7873		Sellers	1993	06/25/2020	Recurring Cert	Active	Boiler Room
KY049766	2659120	CIS	HWH	CIS		Burnham	1998	02/26/2022	Recurring Cert	Active	Boiler Room
KY049767	2659120	CIS	HWH	CIS		Burnham	1998	02/26/2022	Recurring Cert	Active	Boiler Room
KY049768	2659120	CIS	HWH	CIS		Burnham	1998	02/26/2022	Recurring Cert	Active	Boiler Room
Total Objects at this Location:				5							

Location: JCPS - Westport TAPP School

Address: 8800 Westport Rd - Louisville, KY 40242-3124

County: Jefferson

FIPS: 21111

Location ID: 1908290

Phone: 502-485-8347

NOB/SIC: SCHOOL

Primary Contact: Josh Tennen - Phone: 502-485-7714 - Cell: 502-386-5175 - Email: joshua.tennen@jefferson.kyschools.us

Billing Contact: Josh Tennen - 3001 Crittenden Dr Louisville, KY 40209-1119 - Phone: 502-485-7714 - Cell: 502-386-5175 - Email: joshua.tennen@jefferson.kyschools.us

Juris #	Owner #	Type	Use	NB	Serial	Manufacturer	Year Built	Due Date	Inspect Type	Status	Location
KY102258		FT	HWH	333407		Lochinvar	2018	10/04/2021	Recurring Cert	Active	Main Mechanical
KY102259		FT	HWH	333409		Lochinvar	2018	10/04/2021	Recurring Cert	Active	Main Mechanical
KY043171	2659120	WT	HWH	31588		Bryan	1992	03/20/2019	Recurring Cert	Scrapped	Scrapped
KY043172	2659120	WT	HWH	31589		Bryan	1992	03/20/2019	Recurring Cert	Scrapped	Scrapped
KY054531	2659120	OTH	PROCESS	9975		Crown	1990	03/05/2014	Recurring Cert	Scrapped	kitchen
Total Objects at this Location:				5							

Location: JCPS - Wheatley Elementary School

Address: 1107 S 17th St - Louisville, KY 40210-2432

County: Jefferson

FIPS: 21111

Location ID: 1905751

Phone: 502-485-8348

NOB/SIC: SCHOOL

Primary Contact: Josh Tennen - Phone: 502-485-7714 - Cell: 502-386-5175 - Email: joshua.tennen@jefferson.kyschools.us

Billing Contact: Josh Tennen - 3001 Crittenden Dr Louisville, KY 40209-1119 - Phone: 502-485-7714 - Cell: 502-386-5175 - Email: joshua.tennen@jefferson.kyschools.us

Juris #	Owner #	Type	Use	NB	Serial	Manufacturer	Year Built	Due Date	Inspect Type	Status	Location
KY047823		CIS	HWH	CIS		Weil-Mclain	1997	03/22/2021	Recurring Cert	Active	Boiler Room
KY047824		CIS	HWH	CIS		Weil-Mclain	1997	03/22/2021	Recurring Cert	Active	Boiler Room
KY047825		CIS	HWH	CIS		Weil-Mclain	1997	03/22/2021	Recurring Cert	Active	Boiler Room
KY090861		PV	UNFIRED	39179		Manchester	1990	12/31/2999	Recurring Cert	Active	Boiler Room
KY045414	2659120	OTH	PROCESS	3964		Vulcan	1994	08/12/2013	Recurring Cert	Scrapped	Kitchen
KY049058		FT	HWS	8749		Sellers	1997	06/05/2019	Recurring Cert	Scrapped	Scrapped
Total Objects at this Location:				6							

Location: JCPS - Wheeler Elementary School **Location ID:** 1907894
Address: 5410 Cynthia Dr - Louisville, KY 40291-1109 **Phone:** 502-485-8349
County: Jefferson **FIPS:** 21111 **NOB/SIC:** SCHOOL
Primary Contact: Josh Tennen - Phone: 502-485-7714 - Cell: 502-386-5175 - Email: joshua.tennen@jefferson.kyschools.us
Billing Contact: Josh Tennen - 3001 Crittenden Dr Louisville, KY 40209-1119 - Phone: 502-485-7714 - Cell: 502-386-5175 - Email: joshua.tennen@jefferson.kyschools.us

Juris #	Owner #	Type	Use	NB	Serial	Manufacturer	Year Built	Due Date	Inspect Type	Status	Location	
KY073606	2659120	WT	HWH	186564		Lochinvar	2006	02/24/2022	Recurring Cert	Active	Boiler Room	
KY073607	2659120	WT	HWH	186565		Lochinvar	2006	02/24/2022	Recurring Cert	Active	Boiler Room	
Total Objects at this Location:				2								

Location: JCPS - Wheeler Elementary School **Location ID:** 3067266
Address: 5700 Cynthia Dr - Louisville, KY 40291-1187 **Phone:**
County: Jefferson **FIPS:** 21111 **NOB/SIC:** SCHOOL
Primary Contact: Josh Tennen - Phone: 502-485-7714 - Cell: 502-386-5175 - Email: joshua.tennen@jefferson.kyschools.us
Billing Contact: Josh Tennen - 3001 Crittenden Dr Louisville, KY 40209-1119 - Phone: 502-485-7714 - Cell: 502-386-5175 - Email: joshua.tennen@jefferson.kyschools.us

Juris #	Alt Juris #	Type	Use	NB	Serial	Manufacturer	Year Built	Due Date	Inspect Type	Status	Location	
18767		Elevator	Passenger			Abell	0			Active		
Total Objects at this Location:				1								

Location: JCPS - Wilder Elementary School **Location ID:** 1908339
Address: 1913 Herr Ln - Louisville, KY 40222-6549 **Phone:** 502-485-8350
County: Jefferson **FIPS:** 21111 **NOB/SIC:** SCHOOL
Primary Contact: Josh Tennen - Phone: 502-485-7714 - Cell: 502-386-5175 - Email: joshua.tennen@jefferson.kyschools.us
Billing Contact: Josh Tennen - 3001 Crittenden Dr Louisville, KY 40209-1119 - Phone: 502-485-7714 - Cell: 502-386-5175 - Email: joshua.tennen@jefferson.kyschools.us

Juris #	Owner #	Type	Use	NB	Serial	Manufacturer	Year Built	Due Date	Inspect Type	Status	Location	
KY070863	2659120	CIS	HWH	CIS		Weil-McLain	2004	02/25/2022	Recurring Cert	Active	Boiler Room	
KY070864	2659120	CIS	HWH	CIS		Weil-McLain	2004	02/25/2022	Recurring Cert	Active	Boiler Room	
KY038058	0009024336451 47		PROCESS	18838		Vulcan	1987	06/29/2002	Recurring Cert	Scrapped	Scrapped	
KY070861		CIS	HWH	CIS		WEIL MCLAIN	2004	09/30/2006	Recurring Cert	Scrapped	scrapped/unkno wn	
Total Objects at this Location:				4								

Location: JCPS - Wilkerson Elementary School
Address: 5601 Johnstontown Rd - Louisville, KY 40272-3511
County: Jefferson **FIPS:** 21111
Primary Contact: Josh Tennen - Phone: 502-485-7714 - Cell: 502-386-5175 - Email: joshua.tennen@jefferson.kyschools.us
Billing Contact: Josh Tennen - 3001 Crittenden Dr Louisville, KY 40209-1119 - Phone: 502-485-7714 - Cell: 502-386-5175 - Email: joshua.tennen@jefferson.kyschools.us

Location ID: 1910445
Phone: 502-485-8351
NOB/SIC: SCHOOL

Juris #	Owner #	Type	Use	NB	Serial	Manufacturer	Year Built	Due Date	Inspect Type	Status	Location
KY044115		FT	HWH	12096		Superior Boiler Works	1993	06/20/2021	Recurring Cert	Active	Boiler Room
KY068052		FT	HWS	5365		Sellers	1981	06/20/2021	Recurring Cert	Active	Boiler Room
Total Objects at this Location:				2							

Location: JCPS - Wilt Elementary School
Address: 6700 Price Lane Rd - Louisville, KY 40229-1658
County: Jefferson **FIPS:** 21111
Primary Contact: Josh Tennen - Phone: 502-485-7714 - Cell: 502-386-5175 - Email: joshua.tennen@jefferson.kyschools.us
Billing Contact: Josh Tennen - 3001 Crittenden Dr Louisville, KY 40209-1119 - Phone: 502-485-7714 - Cell: 502-386-5175 - Email: joshua.tennen@jefferson.kyschools.us

Location ID: 1908069
Phone: 502-485-8353
NOB/SIC: SCHOOL

Juris #	Owner #	Type	Use	NB	Serial	Manufacturer	Year Built	Due Date	Inspect Type	Status	Location
KY050337	2659120	WT	HWS	159623		Raypak	1999	03/24/2018	Recurring Cert	Inactive	Boiler Room
KY048438		FT	HWH	47776		Kewanee	1996	06/25/2020	Recurring Cert	Scrapped	Scrapped
Total Objects at this Location:				2							

Location: JCPS - Young Elementary School
Address: 3526 W Muhammad Ali Blvd - Louisville, KY 40212-2426
County: Jefferson **FIPS:** 21111
Primary Contact: Josh Tennen - Phone: 502-485-7714 - Cell: 502-386-5175 - Email: joshua.tennen@jefferson.kyschools.us
Billing Contact: Josh Tennen - 3001 Crittenden Dr Louisville, KY 40209-1119 - Phone: 502-485-7714 - Cell: 502-386-5175 - Email: joshua.tennen@jefferson.kyschools.us

Location ID: 1905161
Phone: 502-485-8354
NOB/SIC: SCHOOL

Juris #	Owner #	Type	Use	NB	Serial	Manufacturer	Year Built	Due Date	Inspect Type	Status	Location
KY050582		WT	HWS	51465		A O Smith	1999	03/20/2021	Recurring Cert	Active	Boiler Room
KY071648		CIS	HWH	CIS		Weil-McLain	2005	03/20/2021	Recurring Cert	Active	Boiler Room
KY071649		CIS	HWH	CIS		Weil-McLain	2005	03/20/2021	Recurring Cert	Active	Boiler Room
KY084098		Hot Water Storage	UNFIRED	16975		AO SMITH	1999	04/05/2021	External Cert, Recurring Cert	Active	Boiler Room

Juris #	Owner #	Type	Use	NB	Serial	Manufacturer	Year Built	Due Date	Inspect Type	Status	Location
KY084099		Hot Water Storage	UNFIRED	16979		AO SMITH	1999	04/05/2021	External Cert, Recurring Cert	Active	Boiler Room
Total Objects at this Location:				5							

Location: JCPS - Zachary Taylor Elementary School **Location ID:** 1910715
Address: 9620 Westport Rd - Louisville, KY 40241-2224 **Phone:** 502-485-8336
County: Jefferson **FIPS:** 21111 **NOB/SIC:** SCHOOL
Primary Contact: Josh Tennen - Phone: 502-485-7714 - Cell: 502-386-5175 - Email: joshua.tennen@jefferson.kyschools.us
Billing Contact: Josh Tennen - 3001 Crittenden Dr Louisville, KY 40209-1119 - Phone: 502-485-7714 - Cell: 502-386-5175 - Email: joshua.tennen@jefferson.kyschools.us

Juris #	Owner #	Type	Use	NB	Serial	Manufacturer	Year Built	Due Date	Inspect Type	Status	Location
KY043232	269120	FT	HWS	7631		Sellers	1992	04/07/2016	Recurring Cert	Inactive	Boiler Room
KY043286		FT	HWH	7633		Sellers	1992	06/25/2020	Recurring Cert	Scrapped	Scrapped
KY097680		FT	HWS	299177		Sermeta	2014	06/17/2016	Recurring Cert	Scrapped	scrapped
Total Objects at this Location:				3							

Total Objects 1,639
Total Locations 157

ATTACHMENT V

LICENSE TAX

JEFFERSON COUNTY PUBLIC SCHOOLS

LOUISVILLE, KENTUCKY

91A.080 License tax on insurance companies.

- (1) The legislative body of each local government which elects to impose and collect license fees or taxes upon insurance companies for the privilege of engaging in the business of insurance may, except as provided in subsection (10) of this section, enact or change its license fee or rate of tax to be effective July 1 of each year on a prospective basis only and shall file with the commissioner of insurance at least one hundred (100) days prior to the effective date, a copy of all ordinances and amendments which impose a license fee or tax. No less than eighty-five (85) days prior to the effective date, the commissioner of insurance shall promptly notify each insurance company engaged in the business of insurance in the Commonwealth of those local governments which have elected to impose the license fees or taxes and the current amount of the license fee or rate of tax.
- (2) Any license fee or tax imposed by a local government upon an insurance company with respect to life insurance policies may be based upon the first year's premiums, and, if so based, shall be applied to the amount of the premiums actually collected within each calendar quarter upon the lives of persons residing within the corporate limits of the local government.
- (3) Any license fee or tax imposed by a local government upon any insurance company with respect to any policy which is not a life insurance policy shall be based upon the premiums actually collected by the insurance company within each calendar quarter on risks located within the corporate limits of the local government on those classes of business which the insurance company is authorized to transact, less all premiums returned to policyholders. In determining the amount of license fee or tax to be collected and to be paid to the local government, the insurance company shall use the tax rate effective on the first day of the policy term. When an insurance company collects a premium as a result of a change in the policy during the policy term, the tax rate used shall be the rate in effect on the effective date of the policy change. With respect to premiums returned to policyholders, the license fee or tax shall be returned by the insurance company to the policyholder pro rata on the unexpired amount of the premium at the same rate at which it was collected and shall be taken as a credit by the insurance company on its next quarterly report to the local government.
- (4) The Department of Insurance shall, by administrative regulation, provide for a reasonable collection fee to be retained by the insurance company or its agent as compensation for collecting the tax, except that the collection fee shall not be more than fifteen percent (15%) of the fee or tax collected and remitted to the local government or two percent (2%) of the premiums subject to the tax, whichever is less. To facilitate computation, collection, and remittance of the fee or tax and collection fee provided in this section, the fees or taxes set out in subsection (1), (2), or (3) of this section, together with the collection fee in this section, may be rounded off to the nearest dollar amount.
- (5) Pursuant to KRS 304.3-270, if any other state retaliates against any Kentucky domiciliary insurer because of the requirements of this section, the commissioner of insurance shall impose an equal tax upon the premiums written in this state by

insurers domiciled in the other state.

- (6) Accounting and reporting procedures for collection and reporting of the fees or taxes and the collection fee herein provided shall be determined by administrative regulations promulgated by the Department of Insurance.
- (7)
 - (a) Upon written request of the legislative body of any local government, at the expense of the requesting local government, which shall be paid in advance by the local government to the Department of Insurance, the Department of Insurance shall audit, or cause to be audited by contract with qualified auditors, the books or records of the insurance companies or agents subject to the fee or tax to determine whether the fee or tax is being properly collected and remitted, and the findings of the audit shall be reported to the local government and the insurance company subject to the audit. An insurance company may appeal the findings of the audit conducted under this subsection and any assessment issued pursuant to the audit findings in accordance with the provisions of KRS 91A.0804(5).
 - (b) Willful failure to properly collect and remit the fee or tax imposed by a local government pursuant to the authority granted by this section shall constitute grounds for the revocation of the license issued to an insurance company or agent under the provisions of KRS Chapter 304.
 - (c) If the Department of Insurance finds that an insurance company has willfully engaged in a pattern of business conduct that fails to properly collect and remit the fee or tax imposed by a local government pursuant to the authority granted by this section, the Department of Insurance may assess the responsible insurance company an appropriate penalty fee no greater than ten percent (10%) of the additional license fees or taxes determined to be owed to the local government. The penalty fee shall be paid to the local government owed the license fee or tax less any administrative costs of the Department of Insurance in enforcing this section. Any insurance company or agent held responsible for a penalty fee may request a hearing with the Department of Insurance to be conducted pursuant to KRS 304.2-310 to 304.2-370 regarding the finding of a willful violation and the subsequent penalty fee.
- (8) The license fees or taxes provided for by subsections (2) and (3) of this section shall be due thirty (30) days after the end of each calendar quarter. Annually, by March 31, each insurance company shall furnish each local government to which the tax or fee is remitted with a breakdown of all collections in the preceding calendar year for the following categories of insurance:
 - (a) Casualty;
 - (b) Automobile;
 - (c) Inland marine;
 - (d) Fire and allied perils;
 - (e) Health; and
 - (f) Life.
- (9) Any license fee or tax not paid on or before the due date shall bear interest at the tax

interest rate as defined in KRS 131.010(6) from the date due until paid. Such interest payable to the local government is separate of penalties provided for in subsection (7) of this section. In addition, the local government may assess a ten percent (10%) penalty for a tax or fee not paid within thirty (30) days after the due date.

- (10) No license fee or tax imposed under this section shall apply to premiums:
 - (a) Received on policies of group health insurance provided for state employees under KRS 18A.225;
 - (b) Received on policies insuring employers against liability for personal injuries to their employees or the death of their employees caused thereby, under the provisions of KRS Chapter 342;
 - (c) Received on health insurance policies issued to individuals;
 - (d) Received on policies issued through Kentucky Access created in Subtitle 17B of KRS Chapter 304;
 - (e) Received on policies for high deductible health plans as defined in 26 U.S.C. sec. 223(c)(2);
 - (f) Received on multistate surplus lines, defined as non-admitted insurance as provided in Title V, Subtitle B, the Non-Admitted and Reinsurance Reform Act of 2010, of the Dodd-Frank Wall Street Reform and Consumer Protection Act, Pub. L. No. 111-203;
 - (g) Paid to insurance companies or surplus lines brokers by nonprofit self-insurance groups or self-insurance entities whose membership consists of school districts; or
 - (h) Paid to insurance companies or surplus lines brokers by nonprofit self-insurance groups or self-insurance entities whose membership consists of cities, counties, charter county governments, urban-county governments, consolidated local governments, unified local governments, school districts, or any other political subdivisions of the Commonwealth.
- (11) No county may impose the tax authorized by this section upon the premiums received on policies issued to public service companies which pay ad valorem taxes.
- (12) Insurance companies which pay license fees or taxes pursuant to this section shall credit city license fees or taxes against the same license fees or taxes levied by the county, when the license fees or taxes are levied by the county on or after July 13, 1990. For purposes of this subsection, a consolidated local government, urban-county government, charter county government, or unified local government shall be considered a county.
- (13) No license fee or tax imposed under this section shall apply to premiums paid to insurers of municipal bonds, leases, or other debt instruments issued by or on behalf of a city, county, charter county government, urban-county government, consolidated local government, special district, nonprofit corporation, or other political subdivision of the Commonwealth. However, this exemption shall not apply if the bonds, leases, or other debt instruments are issued for profit or on behalf of for-profit or private organizations.

- (14) A county may impose a license fee or tax covering the entire county or may limit the application of the fee or tax to the unincorporated portions of the county.

Effective: July 15, 2014

History: Amended 2014 Ky. Acts ch. 101, sec. 1, effective July 15, 2014; and ch. 137, sec. 3, effective July 15, 2014. -- Amended 2011 Ky. Acts ch. 48, sec. 2, effective June 8, 2011. -- Amended 2010 Ky. Acts ch. 24, sec. 75, effective July 15, 2010; and ch. 165, sec. 4, effective July 15, 2010. -- Amended 2008 Ky. Acts ch. 94, sec. 5, effective July 15, 2008. -- Amended 2005 Ky. Acts ch. 31, sec. 1, effective June 20, 2005; and ch. 144, sec. 14, effective June 20, 2005. -- Amended 2004 Ky. Acts ch. 28, sec. 1, effective July 13, 2004. -- Amended 2001 Ky. Acts ch. 164, sec. 5, effective June 21, 2001. -- Amended 2000 Ky. Acts ch. 425, sec. 2, effective July 14, 2000; and ch. 476, sec. 30, effective July 14, 2000. -- Amended 1998 Ky. Acts ch. 82, sec. 14, effective July 15, 1998. -- Amended 1992 Ky. Acts ch. 244, sec. 1, effective July 14, 1992. -- Amended 1990 Ky. Acts ch. 481, sec. 1, effective July 13, 1990. -- Repealed, reenacted, and amended 1988 Ky. Acts ch. 334, sec. 1, effective July 15, 1988. -- Amended 1984 Ky. Acts ch. 52, sec. 1, effective July 13, 1984; and ch. 170, sec. 1, effective January 1, 1985. -- Created 1982 Ky. Acts ch. 434, sec. 13, effective July 15, 1982.

Legislative Research Commission Note (7/15/2014). This statute was amended by 2014 Ky. Acts chs. 101 and 137, which do not appear to be in conflict and have been codified together.

Legislative Research Commission Note (6/8/2011). 2011 Ky. Acts ch. 48, sec. 5, provided that the provisions contained in Sections 2, 3, and 4 of that Act "shall take effect as provided in Article XIII of Section 1 of this Act, upon legislative enactment of the compact into law by two compacting states, provided the commission shall become effective for purposes of adopting rules, and creating the clearinghouse when there are a total of ten compacting states and contracting states or, alternatively, when there are compacting states and contracting states representing greater than 40 percent of the surplus lines insurance premium volume based on records of the percentage of surplus lines insurance." The Reviser of Statutes has determined that, as of April 8, 2011, two states had enacted the compact, thereby triggering the initial effective date of the compact. Since 2011 Ky. Acts ch. 48, did not contain an emergency clause, this section became effective June 8, 2011, the normal effective date for 2011 legislation.

Legislative Research Commission Note (7/15/2010). 2010 Ky. Acts ch. 165, sec. 7, provides, "Notwithstanding any other statutory provision to the contrary, no license fee or tax imposed under KRS 91A.080 shall apply to premiums paid to insurance companies or surplus lines brokers by non-profit self-insurance groups whose membership consists of cities, counties, charter county governments, urban-county governments, consolidated local governments, school districts, or any other political subdivisions of the Commonwealth." 2010 Ky. Acts ch. 165, sec. 8, states, "Section 7 of this Act is effective for and applies to the fiscal year beginning July 1, 2010, and ending June 30, 2011, and fiscal year beginning July 1, 2011, and ending June 30, 2012, and shall expire at the end of June 30, 2012."